2001 Southerner

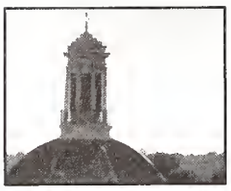
Campus Life 8

Sports 36

Academics 68

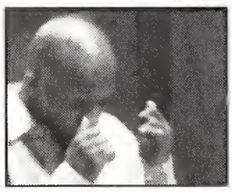
Greeks 102

Organizations 152

People 204

Index 276

Closing 298

The Southerner 2001

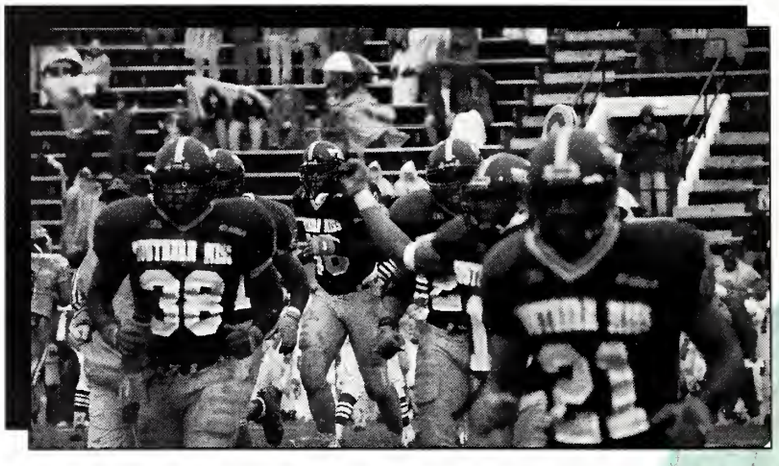

ΦM

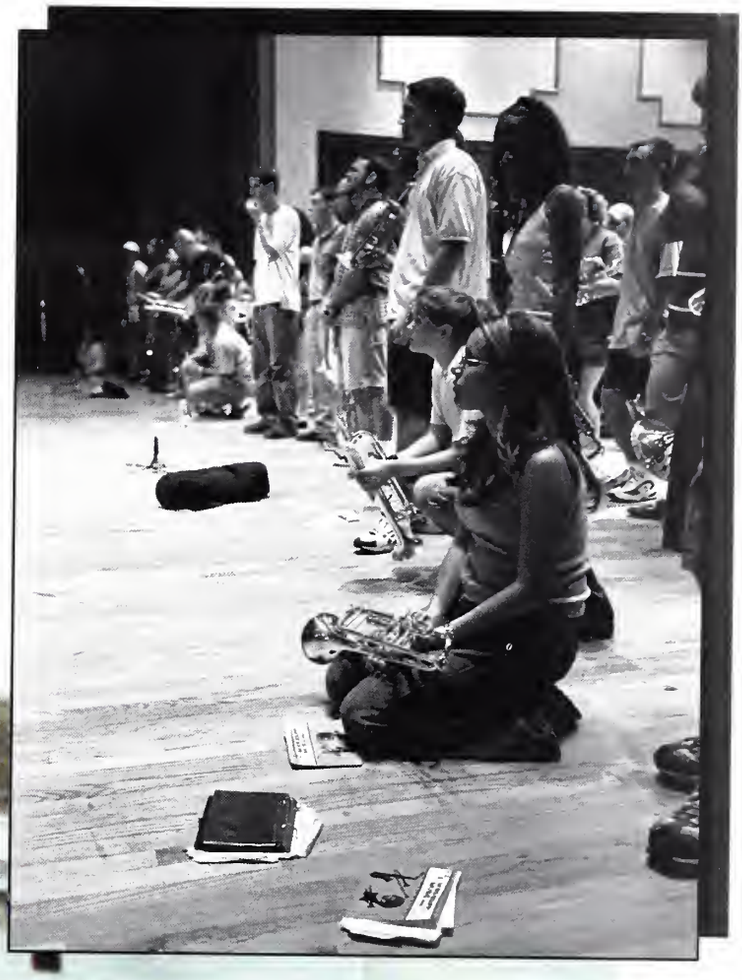

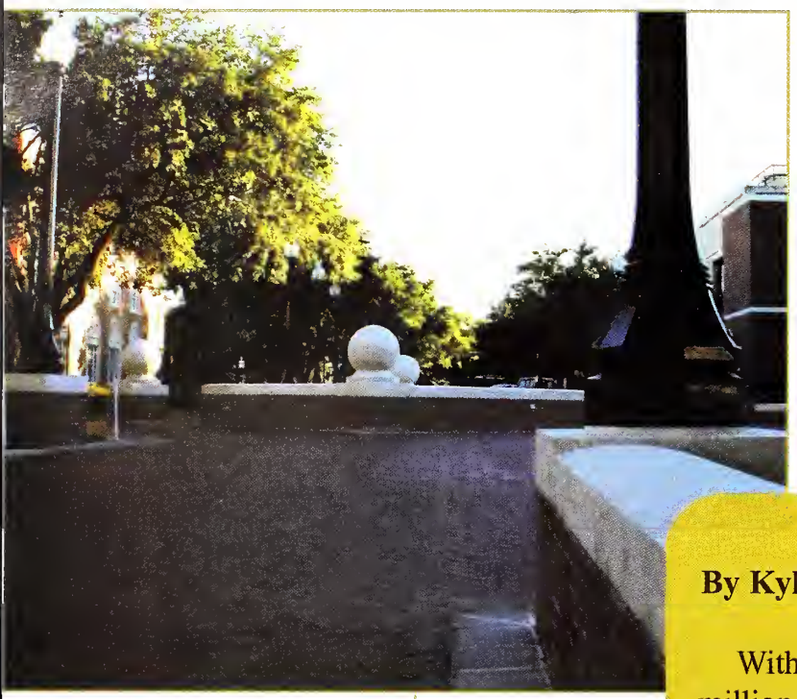

(above) Hub Plaza. Part of the plaza was dedicated as Shoemaker Square in honor of the late dean of students. (below) Ground clearing for the new field house.
Photos by Kyle V. Miller

(above) The new upperclassman dormitory nears completion. (below) The offices at the field house remain this year during the first phase of construction.

By Kyle V. Miller

With more than $100 million being spent for construction and renovation at The University of Southern Mississippi, signs are everywhere that this will be the university of the New South.

Major projects started in the 1999-2000 academic year saw their completion this year. The Hub Plaza, at $961,000, was completed in August. The $5 million renovation of the Walker Science Building concluded in March, giving a much

The New Face Of

needed facelift to the architecturally dated building.

The new dormitory located on the former site of the tennis courts is scheduled for completion in the summer of 2001. The new housing facility will hold 383 beds, private restrooms per 2-person room, luandry facilities, and a computer lab. Its construction costs $14.2 million.

The University also began some major projects this year. Site preparation is underway for the new athletic training facility. In October, a groundbreaking ceremony was held to mark the beginning of the $5 million first phase of the project. The first phase is targeted for completion in March of 2002. The entire project will cost $7.5 million.

On August 3 of this year, President Fleming with the help of some of the children from the DuBard School for Language Disorders broke ground for the new Kelly Gene Cook, Sr. Building. The new building will more than double the size of the current facility and allow the school to increase its enrollment from 38 students to 80 students. The addition to the school will come at a cost of $2.6 million.

(above left) The location of the Kelly Gene Cook, Sr. Building. (above right) The Walker Science Building undergoes serious renovations.

(left) Heavy equipment was used for the demolition of the field house. (right) The south side of the Walker Science Building shows vast improvement.

The New South

Pack it up...

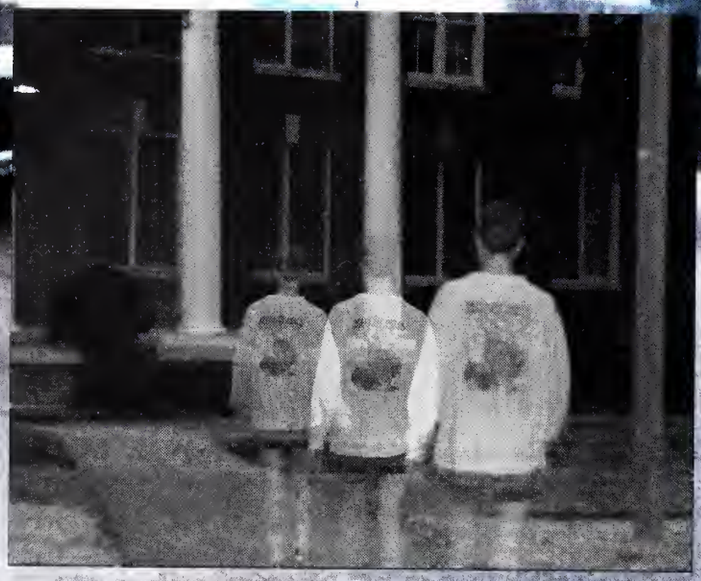

By Kyle V. Miller

Neither the city of Hattiesburg nor the University of Southern Mississippi are known for being "hot spots" of social interaction in the south.

Despite increased efforts by university organizations such as the University Activity Council, the Student Government Association, and the Office of Greek Life, the campus population tends to dwindle after classes on Friday.

Southern Miss continues to attract students mostly from the Jackson, Gulf Coast, Hattiesburg, and New Orleans areas. Though these area have proven to be ripe grounds for finding qualified students, the proximity of this recruitment area is a major factor in determining whether students stay on campus for the weekend.

Pack it in...

Despite being branded as a "suitcase college" by some students, many members of the undergraduate student body find Southern Miss embodies the stereotypical college lifestyle.

Weekend campus life in Hattiesburg opens the door to many traditions. From tailgating to pep rallies to painting homecoming floats, during football season, there are always things to do on the weekend.

This fall, Southern Miss started a new program for incoming freshman to get them acclimated to the campus and college life. The Freshman Year Experience demonstrated to the freshmen exactly how much excitement and entertainment exists on campus.

Campus Life

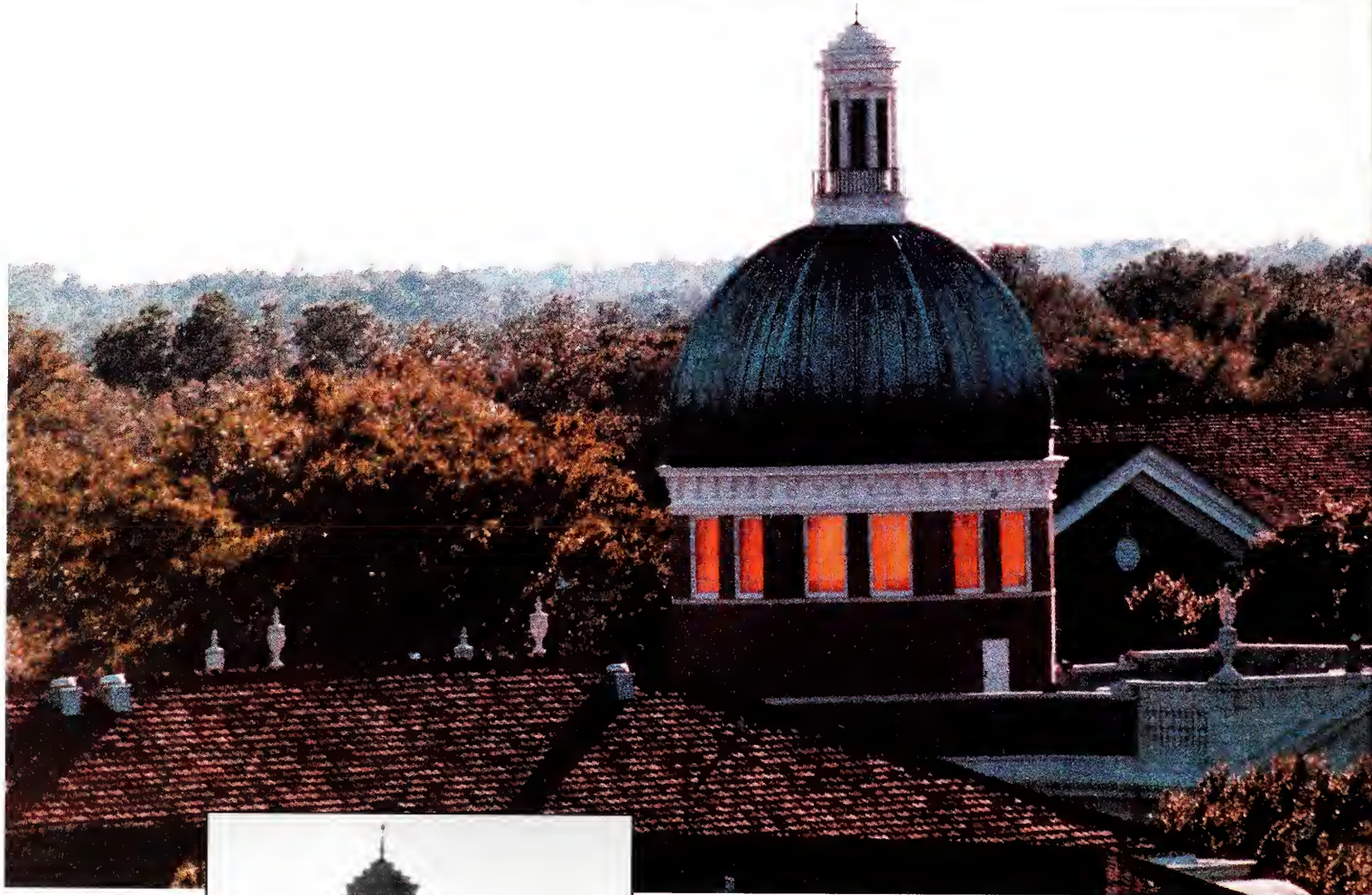

The view of the Administration Building from The Rock shows a usually unseen beauty of the landscaping at Southern Miss. ***Photo by Kyle V. Miller***

Homecoming 10

The Pride 12

Cheerleaders 14

Mr. & Ms. USM 16

Ms. Southern 18

Religious Life 20

Black and Women's History Month 22

UAC 24

Intramurals 26

Freshmen Year Experience 30

Tailgating 32

Traditions 34

The Game, the Glitter, and "Going for the Gold" of Homecoming 2000

By Dana Bradford

The most anticipated game of the season kicked off at 2 p.m., November 4, 2000, at The Rock with the Golden Eagles playing the Louisville Cardinals. Even though the game was lost, everyone enjoyed the other festivities of Homecoming.

There were many activities that took place throughout homecoming week. As always, the stuffing of the floats dominated the biggest part of the week. Organizations all over campus came together each night stuffing the floats with toilet paper and then painting designs.

Many young women ran for homecoming queen, but Charlotte Braxton, a senior from Columbus won the honor. Braxton was crowned 68 years to the day that Southern Miss' first Homecoming Queen was crowned. Braxton and six other students who were elected were a part of the homecoming activities. Charlotte described the situation as "exciting" and "enjoyable".

"I am very proud to be USM's homecoming queen. I've wanted this for a long time, so I prayed about it. I feel like I have the support from all of the student body. When it was announced that I was homecoming queen, everyone came up to congratulate me or they either told me that they had voted for me. It was very kind of them, and I appreciate every single one of their votes."

The other members of the 2000 Southern Miss homecoming court were Kim Bishop, Freshman maid from Clinton; Kamecia Hoskins, Sophomore maid from Jackson; Gretchen Spring, Junior maid from Madison; Michelle Walters, Senior maid from Greenwood; Jane Griffin, Graduate maid from Hattiesburg; and Keely Williams, Student Body Maid from Greenwood.

Charlotte and Her Court

2000-2001
USM Homecoming Queen
Charlotte Braxton

The 2000-2001 Homecoming Court maids are (starting from the top, left to right): Freshman Maid Kim Bishop, escorted by John Smalley; Sophomore Maid Kamecia Hoskins, escorted by Mick Bullock; Junior Maid Gretchen Spring, escorted by Derrick Procel; Senior Maid Michelle Walters, escorted by Sam Wright; (bottom, left to right) Graduate Maid Jane Griffin, escorted by Thomas Figures; and Student Body Maid Keely Williams, escorted by Chris Powell.

All photos taken by King Photography

From Practice...

The Band Puts Talent and Spirit on Display

(above) Band director Steve Moser calls the shots as the band practices on Pride Field. ***Photo by Paul Breland***

(below) Holding his music in front of him, member Josh Geter of the Pride makes sure he is on the right note with the rest of the line. ***Photo by Paul Breland***

(bottom right) Player Dan Akins withstands the heat to make sure that he is in step with the band. ***Photo by Paul Breland***

(far right) Pride members together in practice. ***Photo by Paul Breland***

By Erin Powell

The Pride of Mississippi Marching band had a great marching season this year. Gruelling summer practices and long nights paid off this marching season.

The band performed wonderfully as they always do. The band entertained the crowds in pre-game performances and halftime shows. The Pride performed with 1,200 students of the All Star High School band, which included students from as far away as New Mexico, and even got to play with celebrities such as Mississippi Blues legend, Vasti Jackson.

Even though the university suffered financially this year, it did not hinder the band's performances.

"The Pride continues its world renowned tradition of quality and excellence because of its talented student musicians, dedicated directors, graduate assistants and faithful fans and supporters," said Ted Hoffman, president of The Pride.

Hoffman also said, "We thank all Southern Miss alumni and those within the University and the surrounding Hattiesburg community for their continued support of The Pride."

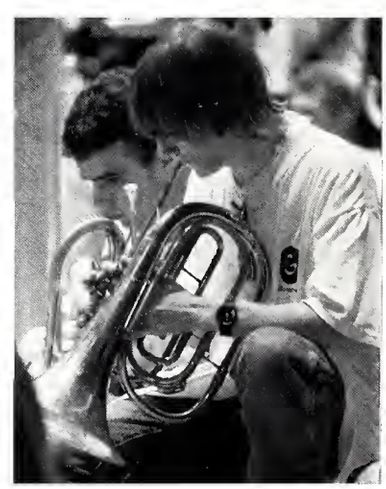

To Perfection

(below) Drum major Jason Finch leads the band during the Homecoming Parade, held before the game on November 4. ***Photo by Paul Breland***

(bottom picture) The Dixie Darlings join the Pride in entertaining the crowd during halftime at a home game. ***Photo by Paul Breland***

(above) Member Kim Thomas has no doubt about which band is the best in MS. ***Photos by Paul Breland***

(below and below/right) In halftime, the band plays on and on and on.

(above) The drum line keeps the beat as the Pride marches in the Homecoming Parade. ***Photo by Paul Breland***

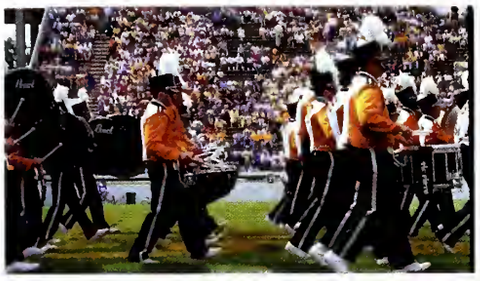

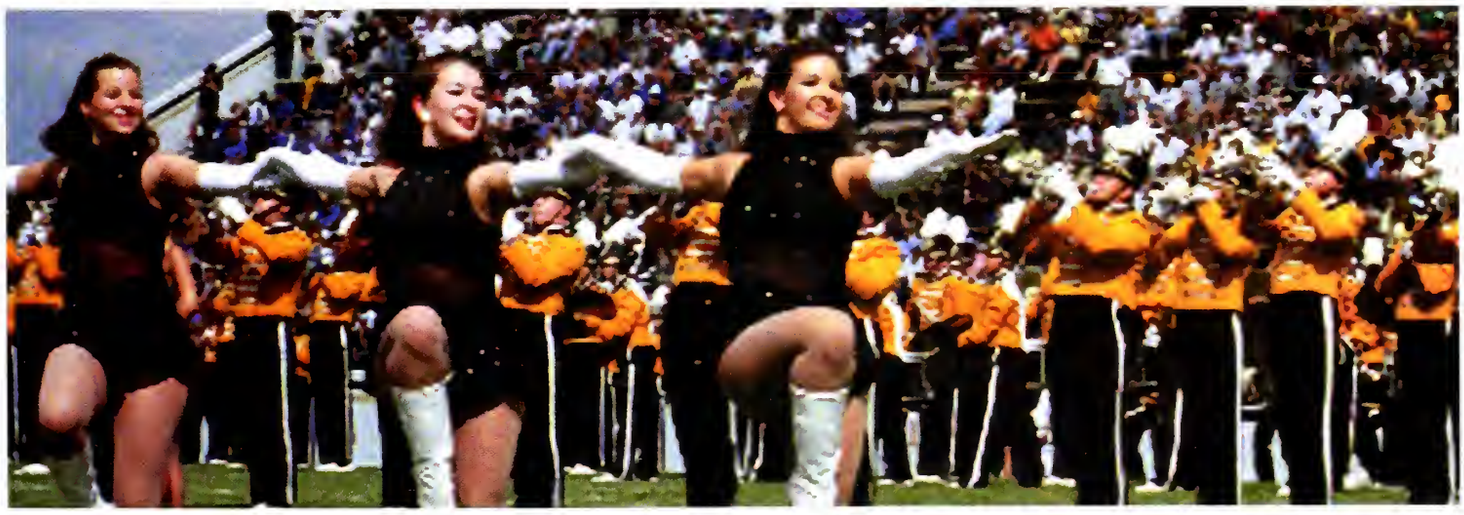

S-O-U-T-H-E-R-N

Southern Miss

Pom-poms and Circumstance

Cheerleaders Spread Spirit at Athletic Events

By Dawn Williams

The Southern Miss Cheerleaders are essential part of the athletics program here at the University of Southern Mississippi.

The squad has maintained an undying level of support for the spirit of athletics. The cheerleading team has promoted endless excitement within the student population.

Coach Andre Carter maintains that if a squad does what it is capable of doing, it will encourage more crowd involvement. This is exactly what the Southern Miss cheerleading team has done this year.

Shane Wagner, this year's graduate assistant, and former Southern Miss cheerleader/ mic man is helping to keep the squad motivated and encourages the squad to be its best.

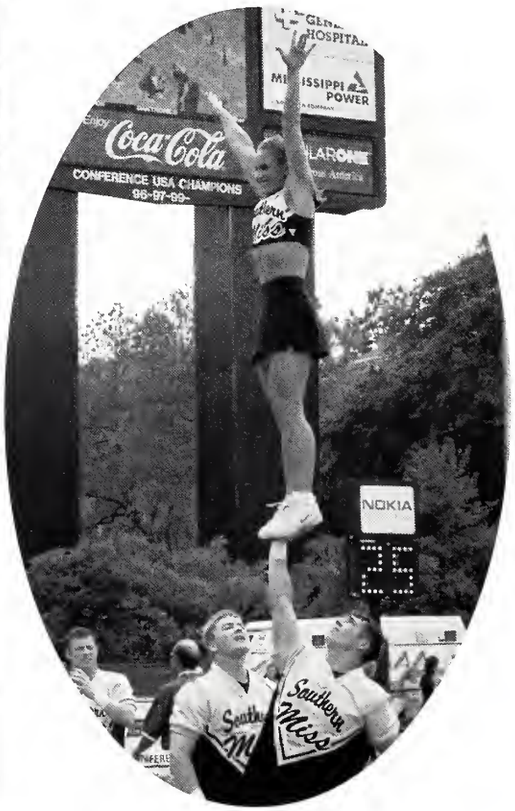

(above) The cheerleaders lead the crowd in cheers, working hard to keep their excitement up during the game. *Photo by Paul Breland*

(right) This cheerleader shows that there is no limit to how high the spirit is on the squad. *Photo by Kyle Miller*

ssippi, U-S-M!

(left) Members of the squad perfect their formation for the game on Saturday. *Photo by Paul Breland*

(center) The squad takes a break during their busy practice to smile for the camera. *Photo by Paul Breland*

(bottom right) A view of the cheerleaders from the sidelines. *Photo by Kyle Miller*

(above) This squad member knows what it takes to impress the large crowds at Southern Miss home games. *Photo by Paul Breland*

(right) Taking a short break, this cheeleader looks to see what is happening in the game. *Photo by Kyle Miller*

(far right) This member shows enthusiasm that keeps the spirit flowing during all USM games. *Photo by Paul Breland*

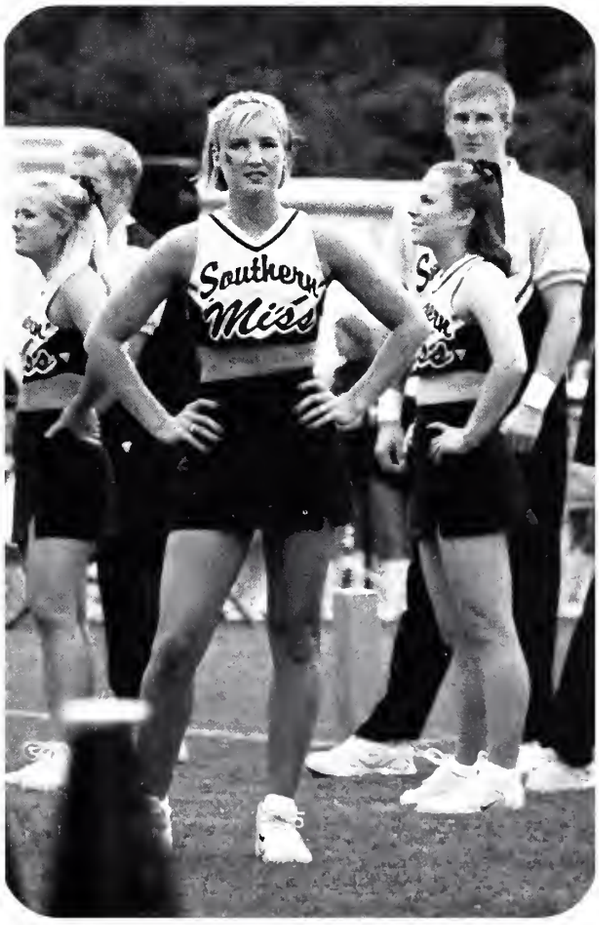

Mr. and Ms. USM

Mr. USM
2000-2001

Amonde
Younger

Ms. USM
2000-2001

Chasattee
Greenfield

2000-2001

By Erin Powell

The 2000-2001 Mr. USM is Amonde Younger. Younger is a senior interior design major from Vicksburg, Mississippi. Younger is very active at Southern Miss. He has held various leadership positions with Volunteers Impacting Society Through Individual Outreach Now (V.I.S.I.O.N), SGA and AASO. Younger is also one of the men behind Seymour, Southern Miss's mascot.

Both Younger and Greenfield were elected to their positions by the student body in the fall.

Photos by Rebecca Miller

This year's Miss USM is Chasattee Greenfield. Greenfield is a speech-language pathology major with a minor in deaf education. Greenfield is from Jackson. She has held various leadership positions in Students Promoting, Educating, and Empowering for Diversity (S.P.E.E.D.), Residence Hall Association, Junior Greek Council, and other activities. Greenfield was also a charter member of Kappa Alpha Theta Fraternity in 1998. Greenfield has received various honors such as being named to the Southern Miss Dean's List and Who's Who Among Colleges and Universities.

And the Winner Is...

Jennifer Adcock Crowned Miss Southern 2001

By Marla Pitts

Jennifer Adcock, a junior majoring in speech communication, was very excited to win the title of Miss Southern 2001. "I'm glad I get the chance to go to Vicksburg especially to represent my school."

All 10 contestants competed in talent, evening gown, swimwear and interview. They also had a 12-minute private interview earlier the day of the pageant. Adcock won both swimwear and talent. She played the piano for her talent and her platform is parent education with a concentration on developmental years in children.

Adcock said she has already started working towards the Miss Mississippi pageant.

"To get ready for a pageant, I workout, practice my talent, gain knowledge of current events and do things to promote my platform."

(right) Miss Southern 2001 Jennifer Adcock. (below left) Adcock during the swimsuit competition. (below right) Adcock during the evening gown competition.

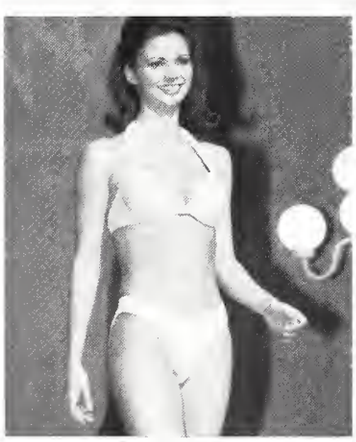

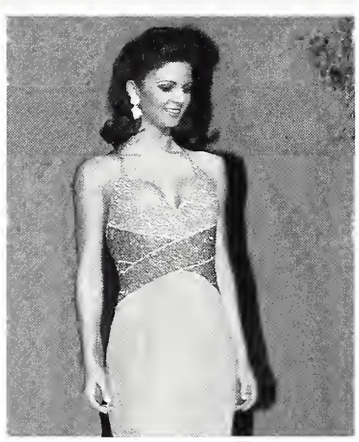

Jennifer Adcock and the other contestants were introduced to the campus during walkout held on Thursday, January 25. ***Photo by Kyle Miller***

(above) The contestants were all smiles after being introduced to the audience. (below) Angela Gray performs a special dance for the audience.

(above) First-runner up Sheladia Kidd singing for the talent portion of the pageant.
(below) Miss Southern 2000 Angela Gray.

The Winner Declared
Miss Southern 2000 Angela Gray crowns winner Miss Southern 2001 Jennifer Adcock. Adcock is a 20-year old speech communication major who hails from Hattiesburg.

All pageant photos by King Photography

Together We Pray

Students Come Together Outside the Classroom to Worhip and Praise

By Erin Powell

Pictured here are the participants of the BSU's Freshman Survival Weekend, held August 25-27, 2000. *Picture courtesy of the BSU*

Southern Miss is a very diversified campus with many different religions represented from Jewish to Muslim to Christian faiths.

No matter what your belief, there is a place for you in one of the organizations on campus.

All of the religious organizations on campus welcome anyone that wishes to join. Each organization has exciting happenings throughout the week for those that are involved.

Activities range from weekly services to weekly lunches and dinners. There is even weekly communion in Danforth Chapel on Wednesday at 12:10 that is open to any faith.

When looking for where you belong in the religious aspect of Southern Miss here is a list of the organizations on campus: the Wesley Foundation, Catholic Student Association, Baptist Student Union, Campus Crusade for Christ, Reformed University Fellowship and Fellowship of Christian Athletes, Anglican Student Fellowship, Association of Baptist Students, Church of God in Christ Fellowship, Crossroads Ministry, The Dock: The Salvation Army Student Fellowship, Episcopal Church, Jewish Student Union, Latter-Day Saint Student Association, Lutheran Student Fellowship, Muslim Student Association, Presbyterian Fellowship, Southern Christian Student Center, Southern Miss Christian Fellowship, and the Young Adult Ministry.

(right) BSU members Olga Cendejas, Catherine Carter and Alfonzo Perez. *Photo courtesy of the BSU*

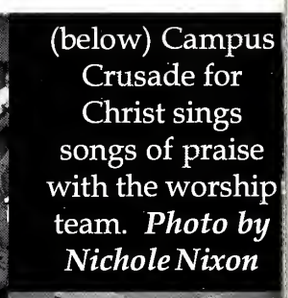

(below) Campus Crusade for Christ sings songs of praise with the worship team. *Photo by Nichole Nixon*

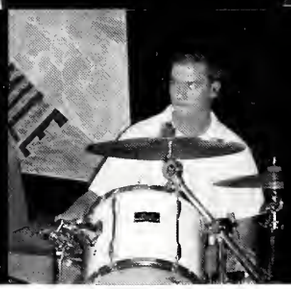

(above) Members of the Wesley Foundation's worship team. *Photo by Wes Boudreaux*

(left) BSU drummer Shane Williamson. *Photo courtesy of the BSU*

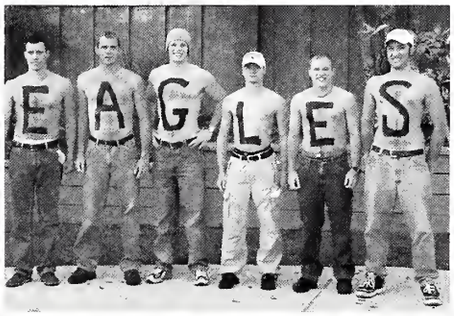

(right) BSU members Ron Starns, Brett Cassell, Ben Jernigan, Shane Williamson, Brett McKenzie and Duane Anderson on their way to the Mobile Bowl. *Photo courtesy of the BSU*

(left) Father Tommye Conway and CSA members. *Photo by Kyle Miller*

(below) Students enjoy a Tuesday night with CSA. *Photo by Kyle Miller*

(above) Father Tommye Conway addresses students at the Tuesday night meeting. *Photo by Kyle Miller*

Catholic Student Association

Campus Crusade for Christ

Young Adult Ministry

Baptist Student Union

Wesley Foundation

Church of God in Christ Fellowship

Fellowship of Christian Athletes

Catholic Student Association

BSU

(top left) Every Thursday, BSU holds 12:01, a bible study luncheon. (bottom left) The BSU worship team. ***Photos courtesy of the BSU***

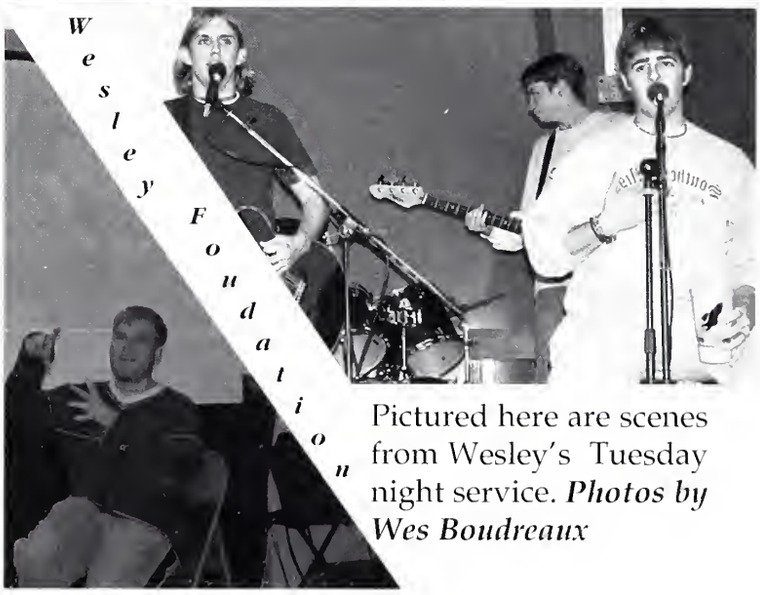

Pictured here are scenes from Wesley's Tuesday night service. *Photos by Wes Boudreaux*

Spring Festivities Honor

On February 19, USM hosted the Vagina Monologues. This program consisted of presentations of issues concerining women such as sexual assault, childbirth, and sexuality. *Photo by Erin Abston (Student-Printz)*

By Erin Powell

Southern Miss observed National Women's History Month during March with a variety of events. The Committee on Services and Resources for Women coordinated the observation and sponsored many of the events, including the Celebrate Women 2001 Brown Bag Series.

Events included: "Twentieth Century Transformations in American Women's Lives," a University Forum lecture by Susan Hartmann, professor of history and women's studies at Ohio State University, "Cultural Capital: The Silenced Voices in our Schools," a brown bag seminar by Margaret-Mary Sultenic, Department of Curriculum and Instruction and William Wagner discussed his research on gender and the treatment of sexual abuse survivors. There was a Women's Studies Forum where people could meet Women's Studies faculty and discuss the place of women, the Women's Studies program and the Women's Center at USM.

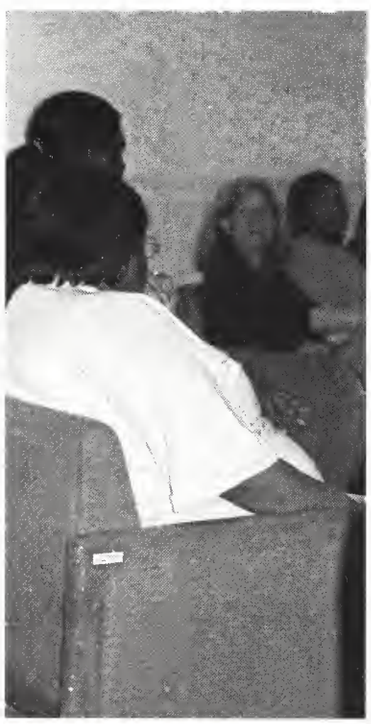

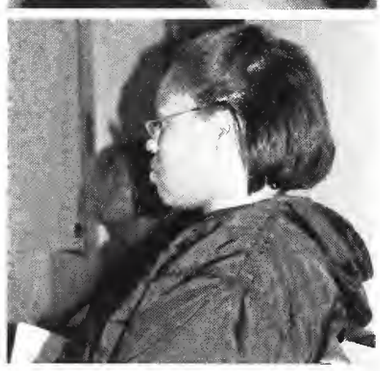

On March 8, a program celebrating women was held in the lobby of Scott Hall. (above right) Kate Greene came to speak about such topics as women's rights. (left) RA sponsors Stephanie Fairley and Quisha Burks and RA Miranda Mekenzie listen to Greene's discussion. (below right) Scott Hall residents Cara Monroe and Bridget Collins listen intently to the speaker. ***All photos by Melissa Shoemaker***

By Dawn Williams

The month of February is universally recognized as Black History Month. Here on the USM campus there have been a variety of events that helped contribute to the celebration. In early February, Afro-American History Month Committee sponsored a "Virtual Tour of Africa". This was described as a visual presentation illustrating the richness and beauty of the motherland. There was also a forum where Dr. Jawanza Kunjufu was featured as the keynote speaker. The nationally renowned author and lecturer spoke on the "when, why and what" of preventing boys from developing into men.

Another remarkable forum was one sponsored by the Southern Miss Honors College, entitled "From Civil Rights to Black Power: Modern American Identity and Cultural Politics." The lecture featured Dr. Waldo Martin. Dr. Martin is a Professor of History at the University of California at Berkeley. In his lecture, he provided an introduction to his forthcoming book. The lecture coincided with the National Theme of Black History Month, Creating and Defining the African-American Community: Family, Church, Community and Culture.

African Americans and Women

(below) The march on Kennard-Washington took place on February 22. Students and faculty began at Owings-McQuagge and marched to the building named for two African-American men in the history of Southern Miss. Here members of the NAACP listen to the speeches of the speakers. *Photo by Natalie S. Everett*
(right) Tribute to Black Greek Organizations was held on February 20 in front of the Commons. Delta Sigma Theta LaJuanda Davis, Sigma Gamma Rho Erica O'Neal, and Alpha Phi Alpha Jason Brown show their enthusiasm during the step show. *Photo by Melissa Shoemaker*

(below left) Members of Zeta Phi Beta, Alpha Kappa Alpha, and Phi Beta Sigma display unity, stepping together. *Photo by Melissa Shoemaker*
(below right) Black Greeks stand at attention for the crowd gathered in the plaza. *Photo by Melissa Shoemaker*
(far right center) Christopher Tobias speaks to the crowd gathered at Kennard-Washington. *Photo by Natalie S. Everett*
(far right bottom) Zeta Phi Beta Member Ember Ahua. *Photo by Melissa Shoemaker.*

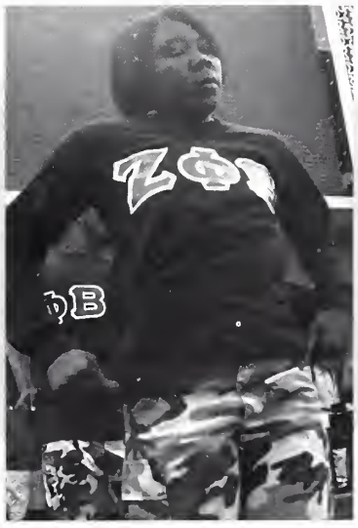

USM's Place for Eagle

A C

(left) On Valentine's Day UAC hosted "The Dating Game" in Seymour's. Host James Davis amuses the crowd before the show gets started. ***Photo by Nichole Nixon***

By Marla Pitts

The University of Southern Mississippi's University Activities Council plans for the spring semester included new events, programs and movies.

This year, UAC has opened and renovated Seymour's Cinema, home to their movie series and located across Hardy Street from the main entrance to campus. UAC shows 7 to 10 new releases each semester. Blockbuster movies such as "Unbreakable" and "What Women Want" were shown this semester.

UAC has also started a new program designed to allow students to find out about all campus events and activities at once, called "Word of Mouth." Events are announced each Tuesday at lunch.

Krystin Hendry, president of UAC, said, "We hope that it will continue and become a Southern Miss tradition."

The events this year include X-treme Air which is simulated skydiving, Gender Wars, Karaoke, Stomp, a step show featuring the group Step Afrika and a show by Comedy Central's Artist of the Month Steven Lynch.

"UAC is a great organization that really strives for excellence in programming and student involvement," said Hendry. "It's a great way to meet people, and it feels awesome when you see everyone enjoying a program, and you know you helped make that happen."

(right) On August 27, 2000, UAC hosted the Black Comedy Tour. This event took place in Bennett Auditorium. Featured were (top right) Hope Flood and (bottom right) Lavell Crawford. ***Photos by Willie Cartlidge***

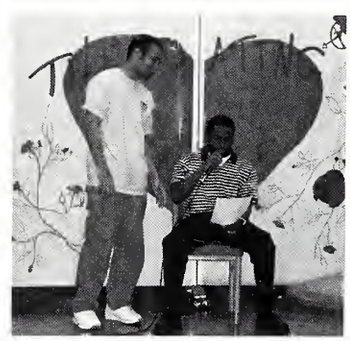

(left) Dating Game host James Davis stands by as contestant Roderick Gilbert reads a question to a possible future date. ***Photo by Nichole Nixon***

(right) James Davis listens as Bachelorette #2 gives her response. ***Photo by Nichole Nixon***

Entertainment

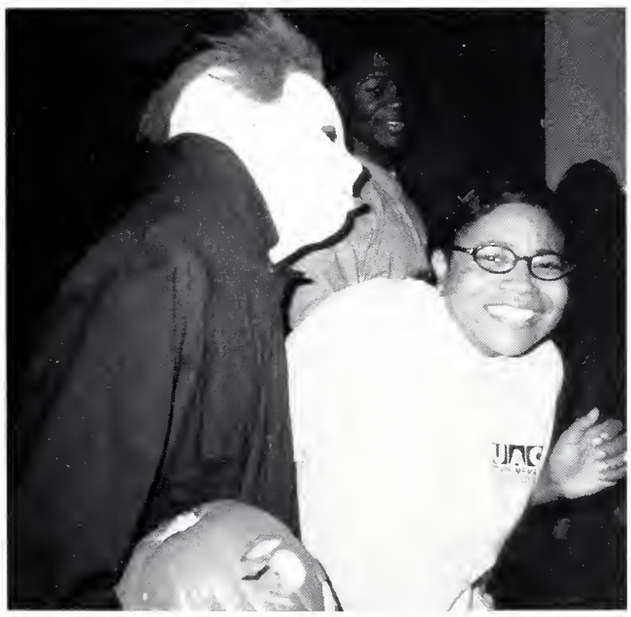

Students here at Southern can always count on the UAC for a good time.
(top of the page) UAC officers (clockwise starting from left) Amon-Ra, John Burks (Advisor), Akim Caesar, Steve McFadden ,Kristin Hendry, Brant Ryan, Kim Taylor, Jovanna Hart and Katie Stone. ***Photo courtesy of UAC***
(above left) Jovanna Hart gets a scare from "Jason" at the Halloween carnvial. ***Photo courtesy of UAC***
(above) Contestants wait for their cue for karoke in Seymour's. ***Photo courtesy of UAC***
(bottom left) Large audiences are nothing new to UAC. Students offer their support at their many events. ***Photo by Nichole Nixon***
(bottom center) Students at the Valentine's Day Mixer in the Union lobby. ***Photo by Nichole Nixon***
(bottom right)UAC members Zach Thomas and Katie Stone know how to have a good time. ***Photo by Nichole Nixon***

Intramurals Provide Fun

By Chris Byrd

Southern Miss offers students a wide range of activities to fulfill their extracurricular needs. One exceptional program is intramurals. Recreational sports offer a variety of intramural athletics 365 days a year. Everything from frisbee golf to flag football, there is something for everyone.

The Intramural Sports Program is designed to match equally skilled organizations in the various activities offered by the program. There are many different divisions: fraternity, sorority, co-rec. and independent. Most of the campus organizations compete in one way or another. Even the Southerner staff participated in co-rec. bowling and ultimate frisbee. The fall offers sports like bowling, volleyball, flag football, ultimate frisbee, and floor hockey. The spring brings basketball, soccer, and softball just to name a few. In the summer, students are offered sand volleyball and softball.

"Intramural athletics is an excellent way to keep in shape as well as bring back that competitive spirit that most lose after high school," Matt Goff, a senior Sports Administration major said. "It is also a way to break away from the stress of school and offers students a way to interact with others," Goff continued.

The intramural program also offers students the opportunity for jobs as intramural supervisors and officials. This is an excellent way for students to become involved on campus and interact with other students.

and Games for Students

(opposite page, left and right) There are various sports students can participate in to satisfy their athletic appetite, soccer being one of them. *Photos by Kyle*

(left and right) Intramurals provide competitiveness along with a lot of fast-paced fun. *Photos by Kyle Miller*

(opposite page, above left and above right) Softball teams battle on the diamond. (left) Batter Bridget Olivet tries for a homer. (right) Steven Wheeler makes a surprising catch. *Photos by Melissa Shoemaker*

(left) It's the battle of the frats! Sigma Phi Epsilon and Phi Kappa Tau go head to head on the basketball court.

(above left) Phi Kappa Tau were defeated in this game against Kappa Sigma.

(above right) Members of Sigma Alpha Epsilon and Alpha Tau Omega fight for the ball. ***Photos by Nichole Nixon***

Intramural

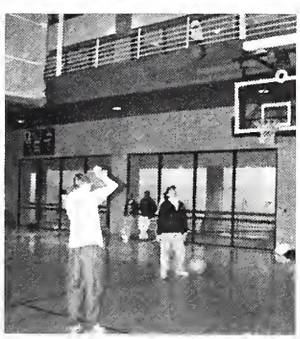

(above left) On January 22, a Super Shootout competition was held. Here a contestant tries his luck in the gym at the Payne Center.

(above right) Here is another look at the Phi Kappa Tau versus Kappa Sigma game.

(right) A free throw attempt during a frat vs. frat game. ***Photos by Nichole Nixon***

(left) The Co-Rec bowling Championship game was held on February 19. This student tries for a strike.

(right) This bowler concentrates hard before she nears the lane.
Photos by Kyle Miller

Sports

(below) Bowlers try time and time again, but only those with true skill ...or luck...are able to get a strike.

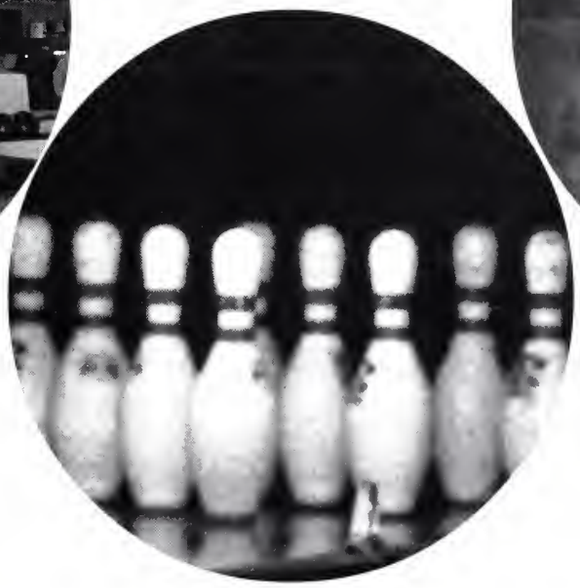

(above) All Co-Rec games were held at Hub Lanes. Here many gathered with sororities, fraternities,and various other campus organizations to enjoy a night of fun competition.

(above) Watching after having just released the ball, Lindsey Beasley of Alpha Delta Pi hopes for the best. *Photos by Kyle Miller*

Freshmen Year

By Marla Pitts

Freshmen Year Experience sponsors Summer Preview and this year experimented with Premiere 2000 on August 17-20 for all incoming freshmen.

Not only were freshmen able to meet with advisors and get their class schedules during Preview, but parents were also invited. Parents and students were both informed of Premiere 2000, a 3-day orientation program held for the first time at Southern Miss.

During the weekend, freshmen were entitled to lots of fun, new friends, important information, exciting entertainment and one college credit.

This year's theme was "Movies". All freshmen were grouped in different movie casts, and each cast participated in activities throughout the weekend.

Some of the events included the painting of the Eagle Walk, Playfair, and enjoying Dan LaRosa, "The World's Fastest Hypnotist", as he hypnotized members of this year's freshmen class and cast directors.

Experience

On Sunday, the freshman had discussion sessions with a faculty member about the book, A Hope in the Unseen, which they read over the summer. The author, Ron Suskind, was the keynote speaker at Freshman Convocation, at which time the freshman were able to meet with the author.

"Having the freshmen read the book was a chance for them to see what college life is all about," said Leslie Johnston, Administrative Director of Freshman Year Experience.

The "Academy Awards" brought the weekend to a close with presentations of awards to cast members. Cast members were given a certificate for completing Premiere 2000.

All casts competed for the Most Spirited Cast Award. The cast of "Braveheart," directed by Kendrick Brown, won the award this year.

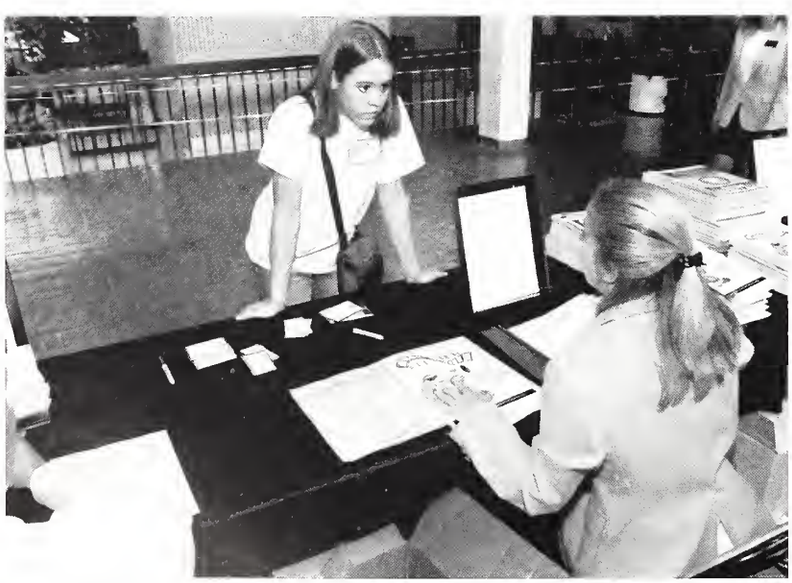

(above) This freshman questions a member of Southern Style about the activities for the day.
(right) Cheerleaders entertain the crowd of students Friday night at the Rock.

(right) The first day of Premiere concluded with the freshmen class' walked to The Rock where they learned traditional cheers. Shown here is the cast of "Phenomenon".

(above) A bird's-eye view of the freshman quad during Playfair, a fun-filled event that was sponsored by the UAC Universities Activities Council). Here, freshman could begin their college life with a bit of fun. Students participated in a variety of games, as seen on the right. ***Photos by Paul Breland***

(right) While other freshman were worrying about their first year, this student was throwing herself feet first into the college life.

Tailgating: The excite

(above) Southern alumni during the first tailgating party of the school year. *Photo by Paul Breland*

(below) Impatient for the start of the game, 1990 graduate Scott Whitlock throws around outside of the stadium. *Photo by Paul Breland*

(bottom right) More alumni gather to before the big game. *Photo by Paul Breland*

By Dana Bradford

This year tailgaiting was moved from the freshman quad to an area known as the "district", a part of Southern's orginal campus. This historical district is located in front of the Alumni and Honor Houses.

Trey Truitt, Graduate Assistant at the Alumni Association and one of many students who favored the move said, "It was felt that student participation in tailgating was at an all time low and was in need of a face lift. The idea of moving it to the historical district of campus hopefully would enhance the atmosphere here and the overall enjoyment of student tailgating."

Tailgating was designed to promote spirit before the game and to have a time of togetherness between the students. Some students and alumni start their tailgating after the pep rally, Friday Night at the Fountain, and stay until the beginning of the game on Saturday.

Kela Horne, a junior transfer from East Central said, "This is my first tailgating and I can't wait until the next home game to do it again. I enjoyed the food, the fun, and the friendliness that the Alumni and fans showed the USM students."

The move to the District will hopefully keep alumni and fans (past and present) coming to support the Golden Eagles of USM.

ment before the game

(above) Alumni Greg Sanders, Jim Grubbs, and Chris Randolph pause from their barbecue pit to pose for the camera. ***Photo by Paul Breland***

(right) Terry Allen Saul, III, takes time out from mommy to enjoy some tailgating fun. ***Photo by Paul Breland***

(left) While alumni put up simple tents, the Golden Eagles go all out to show their school spirit. The tent shown here is that of the fraternity Sigma Phi Epsilon during the first home game against Memphis. ***Photo by Paul Breland***

The Bird, the Bubbles, the Walk, and the Rock

A look at Southern Miss traditions

By Davia Lassiter

As with any school, traditions are the basis of its identity. Special activities that occurred daily, monthly, or annually have been imbedded in Southern Miss' culture and have become tradition. From the Friday night pep rallies to the walkouts in the plaza, every bit and piece of what happens here are all parts of campus culture.

"Friday Night at the Fountain" gets the students ready for the game with the Pride, the cheerleaders, and the Dixie Darlings. Right before the game, spectators cheer the Golden Eagles on as they walk through the Eagle Walk. As the Golden Eagles run onto the field, the football team can be seen touching the model of the original "Rock" for good luck in the game. Monday after a winning home game people can see the fountain in front of the administration building overflowing with soap suds. These are all things that have become familiar to the present students and will probably be the same for future Golden Eagles.

Fireworks light up the sky over the Adminstration building during "Friday Night at the Fountain". These pep rallies are held the Fridays before home games. ***Photo by Paul Breland***

The Hub, Seymour, Eagle Walk, or The Rock, may sound foreign to those not aquainted with Southern Miss, but are commonplace to the rest of us. Other well known traditions include our alma mater and our fight song "Southern Miss to the Top."

The freshmen of today and the freshmen of yesterday have had different experiences. This year the freshman class experienced traditions from Preview sessions in the past where they were embraced and brought in as equals in "The Varsity."

However, years ago, freshmen would not have had such an easy transition between high school and college. In 1952 and 1953, freshmen were required to have a copy of the student handbook at all times. If an upperclassman quizzed them about things in the handbook, they would have the answers. This occurred until Freshman Day, which was the Friday before homecoming. During the game, the freshmen would be placed in embarrassing predicaments, such as wearing pajamas to the game. Luckily for this year's freshmen class, this practice is now defunct.

Some love and others hate some traditions here on campus, but without them, Southern Miss would not be the spirited place that it is today.

A local band (top left) entertains the crowd during Friday Night at the Fountain. ***Photo by Paul Breland*** Taking a glimpse at "The Rock", one could see Eagle Walk (center) and retired jerseys of former Golden Eagles. ***Photo by Rebecca Miller*** The rose garden (top right) is one of the many sights that add to the beauty of the campus. ***Photo by Rebecca Miller*** A familiar face on campus is that of the mascot, (below) Seymour. ***Photo by Paul Breland***

The fountain (below) in front of the Administration Building (above) can be seen overflowing with soap bubbles after a football game victory. While some loathe the activity, others think of it as a comical tradition. ***Photos by Rebecca Miller***

Sports

The Southern Miss offense gets set for a drive in their first home game of the season. ***Photo by Kyle V. Miller***

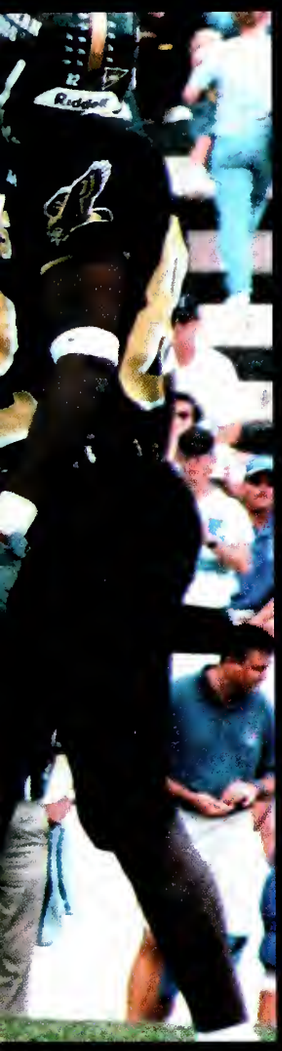

Football 38

Men's Basketball 42

Women's Basketball 44

Soccer 48

Softball 50

Baseball 54

Tennis 58

Golf 60

Sports Clubs 62

Volleyball 64

Behind the Scenes 66

FOOTBALL

Junior quarterback Jeff Kelly attempts a pass in the first home game vs. Memphis.
Photo by Kyle V. Miller

A tough defense lead the way for the Golden Eagles this year. Here a host of USM defensemen tackle a Memphis running back.
Photo by Paul Breland

SCOREBOARD

USM vs. Tennessee	**L 19-16**
USM vs. Alabama	**W 21-0**
USM vs. Oklahoma St.	**W 28-6**
USM vs. Memphis	**W 24-3**
USM vs. South Florida	**W 41-7**
USM vs. Tulane	**W 56-24**
USM vs. Houston	**W 6-3**
USM vs. Louisville (H.C.)	**L 49-28**
USM vs. UAB	**W 33-30**
USM vs. Cincinnatti	**L 27-24**
USM vs. ECU	**L 14-9**
GMAC MOBILE, AL. Bowl	
USM vs. TCU	**W 28-21**
Final Record 8-4	

Senior defensive end Cedric Scott, #96 shows off the Mobile Bowl Trophy after the victory over TCU.
Photo by Bert King

Junior place kicker Brant Hanna attempts a field goal vs Memphis. Hanna had a .667 field goal percentage and a perfect extra point percentage. *Photo by Kyle V. Miller*

By Dawn Williams

Southern Miss entered the 2000 football season facing a challenging schedule, and replacing eight starters, but had the responsibility of being the defending Conference USA Champions.

The team returned this year with several essential weapons on both defense and offense. "The strength of this year's defense was our defensive line," Southern Miss Head Coach Jeff Bower said. "We've got some players that have been around and played a lot for us." Therefore, the team played well this past 2000 season.

With a record of 7 wins and 4 losses, the Southern Miss football team received and accepted its fourth consecutive bowl game invitation. Head Coach Jeff Bower said, "We're very excited about the opportunity to play in a GMAC Mobile Alabama Bowl Game against a great opponent like TCU." It was a deserving reward for the hard work and dedication of the players to the Southern Miss football program.

Senior linebacker Zaid Houston, #38; freshman linebacker Rod Davis, #24; and senior safety Leo Barnes, #20 stop All American running back LaDaninian Tomlinson, #20 (TCU).
Photo by Kyle V. Miller

"Adversity cause some men to break; others to break records."

- William A. Ward

Southern Miss players celebrate their impressive victory over favored TCU in the Mobile, Alabama Bowl.
Photo by Kyle V. Miller

Senior linebacker Zaid Houston, #38 and sophomore wide receiver James Greg, #21, lead the special teams against ECU as rain soaked fans cheer them on.
Photo by Kyle V. Miller

Senior defensive lineman John Nix, #98 and Cedric Scott, #96 apply the pressure to Memphis quaterback Neil Suber.
Photo by Kyle V. Miller

Sophomore offensive linemen Jason Jimenez, #75 and Torrin Tucker, #76 protect quarterback Jeff Kelly, #17 as he tries to get the offense in gear vs. Louisville.
Photo by Kyle V. Miller

MENS BASKETBALL

Junior guard Brad Ruchardson attempts a steal vs. Arkansas Tech.
Photo by Kyle V. Miller

Junior Forward Elvin Mills attempts a shot vs. Arkansas Tech.
Photo by Kyle V. Miller

By Erin Powell

Southern Miss used a strong first half to open their season this year when they defeated the Global Sports All-Stars 89-84 in exhibition play.

Elvin Mims, in his first season as a Golden Eagle, has come on strong. Mims led the Golden Eagles with 14 points in only eight minutes of play. Another stand out of that game was Mel Cauthen with 13 points, two assists and two rebounds.

Southern Miss traveled to Fayetteville, Ark in November for the John Thompson Classic. There David Wall popped five three-pointers leading the Golden Eagles to win the championship game. The win gave Southern Miss its first win on the road against a ranked opponent since 1991, when the Golden Eagles defeated #21 South Carolina, 64-58, in Colombia, S.C.

The Eagles never trailed in the game, leading as much as 15 points, and never dipped under a seven-point lead in the final seven minutes of the opening half. In the second half the Golden Eagles lead fell to an eight-point spread three times, but Arkansas could never benefit; Southern Miss always had an answer to Arkansas' baskets.

Head Coach James Green looks on in his 4th season as head coach of the Golden Eagles.
Photo by Kyle V. Miller

Senior Forward Kilavorus Thompson attempts a 3 pointer vs. Arkansas Tech.
Photo by Kyle V. Miller

Junior Gurard Elvin Mills, #42 attempts a shot vs. Louisville as Senior All-CUSA player David Walls, #30 crashes the boards.
Photo by Kyle V. Miller

Men's Basketball

Opponent	Score
Global Sports	W 89-84
Angolan National	W 93-61
LA Tech	W 70-63
Arkansas	W 63-54
Alcorn State	W 88-62
South Alabama	W 54-43
Western Illinois	W 84-51
Iowa State	L 67-69
Jackson State	W 90-67
UNO	W 82-68
Arkansas State	W 76-71
Arkansas Tech	W 87-41
Memphis*	W 75-67
Auburn	L 69-73
South Florida*	L 49-59
DePaul*	W 63-49
UAB*	W 64-52
Lousianna-Lafayette	W 76-61
Louisville*	W 69-60
Houston*	W 72-51
UNCC*	L 61-70
Marquette*	W 78-65
UAB*	L 59-71
Tulane*	L 69-80
Cincinnati*	L 52-64
Houston*	W 62-58
St. Louis*	W 69-67
Tulane*	W 78-63
Memphis*	W 74-55
South Florida*	W 83-77
C-USA Tournament	
UNCC	L 33-75
Mississippi State	L 68-75

Bold- home games
*- CUSA games

Women's Basketball

USM Lady Eagles defense attacks the Mississippi State offense.
Photo by Kyle V. Miller

by Erin Powell

This year's team has made some big adjustments. There are only four letter-winners and one former red shirted player returning to play this season, two of which will not return next season.

Despite the lack of returning players, the Lady Eagles are doing very well. The Lady Eagles season got off to a rocky start after the exhibition game against the Athletes in Action, with a 61-51 loss.

Victoria Mason led the Lady Eagles with 16 points and 12 rebounds and Angela Johnson helped with 13 points of her own, but it just wasn't enough. Coach Rick Reeves said that the Athletes in Action were a good team and the Lady Eagles were going to have to get everybody on the same page, which he says comes with experience.

The Lady Eagles opened their season with their own tournament playing Alabama A&M. Southern Miss Lady Eagles built up a 25-point lead over Alabama A&M in the first eight minutes of the game, which led to a win of 82-59 in the season opener. Southern Miss placed three players in double figures led by Angela Johnson with 14, Dana Jones with 13 and Victoria Mason with 14.

The Lady Eagles managed to stay undefeated until their loss to Jackson State. In their first road game of the season the Lady Eagles fell to a 74-62 loss to the Lady Tigers. This was the beginning ofa three game losing streak that was capped by a win over Grambling State, 91-78.

A fierce lady eagles' defense keeps Mississippi State from creating a scoring opportunity.
Photos by Kyle V. Miller

Greta Bujaker #2 attempts a pass to Angela Johnson #11 vs. Mississippi State.

Coach Rick Reed patrols the Lady Eagles sidelines in their game vs. Mississippi State.

Freshman guard Lanna Lewis, #23 passes the ball to help get the offense in gear vs. Mississippi State.

Junior powerforward Victoria Mason, #52 attempts a free throw vs. Mississppi State.

Women's Basketball

Opponent	Score
NWBL (exh.)	W 79-63
Athletics in Action	L 61-51
Alabama A&M	W 82-59
Southern Utah	W 68-64
Arkansas-Pine Bluff	W 78-57
Samford	W 64-48
Jackson State	L 62-74
Arkansas St	L 60-78
Louisiana-Monroe	L 44-55
Grambling S	W 91-78
Mississippi St	L 53-68
Jackson St	W 61-47
Tulane*	L 65-72
UNCC*	W 74-72
St. Louis*	L 54-64
UNO	W 67-63
Houston*	L 56-66
South Florida*	W 53-37
UAB*	L 55-62
Memphis*	W 65-62 (OT)
Cincinnati*	W 81-71
Louisville*	L 60-70
DePaul*	L 62-75
Marquette*	W 57-52
Houston*	L 53-75
South Florida*	L 52-55
UAB*	L 64-51
Memphis*	L 58-73
Tulane*	L 84-45
C-USA Tournament	
DePaul	L 74-56

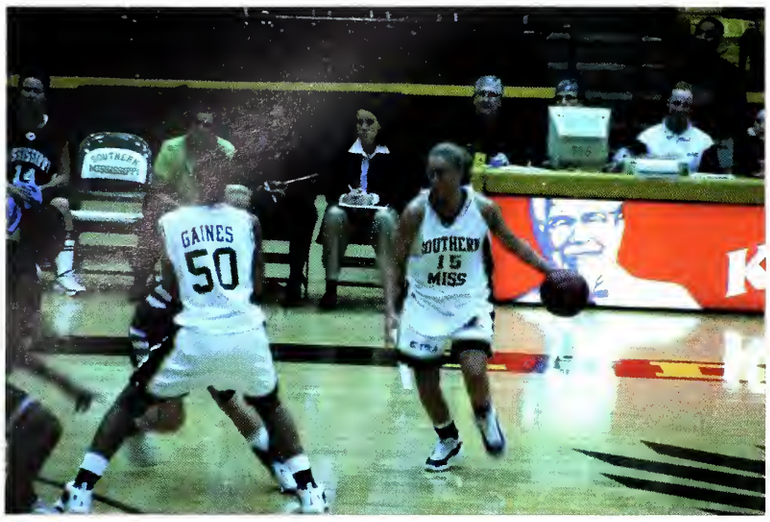

Freshman guard Allison Story #15 drives towards the basket with the aid of a pick by freshman center Kristy Gaines, #50.
Photo by Kyle V. Miller

If someone says you play basketball like a girl, take it as a compliment. Basketball: invented by man, perfected by woman.

- Unknown

Freshman guard Lana Lewis, #23 looks for a pass to the inside vs. Mississippi State.
Photo by Kyle V. Miller

The Lady Eagles push the ball down the court after a rebound vs. Mississippi State.
Photo by Kyle V. Miller

The Lady Eagles congratulate the Lady Bulldogs after a good inter-state rivalry game.
Photo by Kyle V. Miller

Senior guard Angela Johnson, #11 drives toward the basket as freshman foward Lauren Bliss, #24 and freshman guard Allison Story, #15 follow her for the rebound.
Photo by Kyle V. Miller

Girl's Soccer

Junior defensmen Claire Rea, #8 drives the ball upfield as the Lady Eagles begin their attack.
Photo by Paul Breland

Junior defensmen Kate Bowles, #2 throws in to her teamates.
Photo by Paul Breland

By Davia Lassiter

Southern's mascot may be the Golden Eagle, but according to head soccer coach Matt Clark, this year's women's soccer team consists of 21 women to whom he refers as "tigers."

Clark has been a soccer coach for 13 years, but this is his first season here. He says that with his arrival came differences in the system from previous years. He notes that they are now a different team, one reason being the lack of recruitment done to replace players who were lost and another being changes in personalities because of the youth of the team. Clark says the biggest changes are a new playing style and coaching staff.

The first year coach does have goals for the team but says they are mostly long term. He feels they are in the midst of a rebuilding process. "We really feel that this is a program that has a lot of potential that is unrealized, he said. "So for us, we're really shooting one game at a time." The ultimate goal of the team is to make the conference playoffs.

Clark describes the women as being very close-knit. They are a team searching for an identity in the region, he says. " I think they are working hard to have a positive identity. I think they're a team that really wants to achieve and has to overachieve."

Of all of the girls, Clark pointed out four as outstanding players. Forward Stacey Hall is the team all time leading scorer with 38 goals. Center midfielder Katie Adams is described as "a very special soccer player." Clark says defender Katie Bowles "may be the best marking back in the conference." And defender Tricia Wiles is "one of the most complete players." Of the team as a whole, the coach states that he has "some special players."

Sophomore midfielder Khara Maddix, #14, keeps the play moving towards the goal.
Photo by Paul Breland

Lady Eagle Soccer Scoreboard

USM vs. Alabama	L 0-3
USM vs. Nicholls State	W 2-0
USM vs. Ole Miss	L 1-5
USM vs. UL Monroe	W 4-2
USM vs. Houston*	L 0-2
USM vs. Saint Louis*	L 0-1(OT)
USM vs. Cincinnati*	L 0-4
USM vs. Louisville*	W 5-1
USM vs. UAB*	W 3-2
USM vs. Memphis*	W 3-2
USM vs. U Ark L.Rck	W 3-0
USM vs. South Florida*	W 2-1(2OT)
USM vs. UNC Charlotte*	N/A
USM vs. Marquette*	L1-5
USM vs. DePaul*	W 4-0
USM vs. Tulane*	W 5-2

Kate Bowles, #2 attempts to head the ball to a team mate to keep the offensive moving.
Photo by Paul Breland

Sophomore forward Katie Adams, #18; freshman defensman Rachel Jewett, #19; and senior foward Stacy Hall, #10 drive on the defense and create a scoring chance.
Photo by Paul Breland

Lady Eagles Softball

Junior pitcher Felicia Gonzales, 19, was the key pitcher for this year's Lady Eagles.
Photo by Danny Rawls

Channika Gant, 6, makes a big swing for the fence.
Photo By Danny Rawls

By Jennifer Wann

The 2001 softball season at Southern Miss began with the introduction of a new coach, Gay McNutt. McNutt coached at Northwestern State Universtiy for six years before joining Southern Miss. During her own college years McNutt played softball at Texas A&M where she was an All-American catcher four years in a row. Beginning her new job, McNutt said, "I'm excited about working with the Southern Miss administration and about the way the Hattiesburg community has embraced softball." McNutt comes to Southern Miss on the heels of its winningest team ever. In addition to a new coach, the Lady Eagles will soon play on a new field as well. Construction on the Southern Miss Softball Park concludes this spring.

Two particularly impressive players for the 2001 season are Kenya Peters, no. 25 and Felicia Gonzales, no. 19. On February 26 Peters was recognized as the Conference USA Hitter of the Week. Gonzales pitched perfect games on March 18 and March 25 and was recognized as the Conference USA Pitcher of the Week for the period ending March 25. On February 25 the Lady Eagles defeated Oklahoma 2-1 and set a new Conference USA record. Thanks to Southern Miss, Oklahoma is the highest ranked team a Conference USA team has ever defeated.

SCOREBOARD

Date	Opponent	Results
Feb 9-10	***Pepsi Invitational***	
	Tulsa	W, 5-0
	Northwestern St.	L, 3-2
	Texas A&M	L, 5-1
	Texas San Antonio	W, 6-4
	Baylor	L, 5-4
Feb 17-18	***Mardis Gras Classic***	
	Northern Iowa	W, 5-1
	Virginia Tech	W, 2-0
	Drake	W, 1-0
	S.Eastern La.	W, 1-0
	UL Monroe	L, 5-2
Feb 23-25	***Leadoff Classic***	
	Michigan State	W, 3-0
	Washington	L, 5-0
	New Mexico	W, 6-0
	Oklahoma	W, 2-1
Feb 28	**Oakland**	**L, 2-0**
Mar 2-4	***LSU Tournament***	
	Tulsa	W, 5-4
	LSU	L, 5-0
Mar 7	**S.Eastern La.**	**W, 3-1**
		W, 2-0
Mar 14	South Carolina	L, 4-0
		L, 2-0
Mar 16	***Winthrop Invitational***	
	Kent State	W, 3-0
	Elon	W, 10-0
	Middle Tenn St.	W, 4-3
	Jacksonville St.	W, 1-0
	Illinois	L, 3-1
Mar 21	**UL Monroe**	**W, 4-2**
		W, 6-3
Mar 24	UAB	W, 10-0
		L, 4-2
Mar 25	UAB	W, 6-1
Mar 31	**Houston**	**W, 3-0**
		W, 4-2
Apr 1	**Houston**	**L, 6-3**
Apr 4	Ole Miss	W, 2-0
		W, 6-5
Apr 5	Miss St	W, 2-0
		L, 9-6
Apr 7	**UNC Charlotte**	**W, 8-0**
		W, 9-8
Apr 8	**UNC Charlotte**	**W, 2-0**
Apr 11	**McNeese St**	**W, 8-3**
		W, 3-1
Apr 13	DePaul	L, 1-5
Apr 14	DePaul	L, 0-1
		W, 3-0
Apr 18	**Nicholls St.**	**W, 5-0**
		W, 8-0
Apr 20	**St. Louis**	**W, 6-0**
Apr 21	**St. Louis**	**W, 5-1**
		W, 4-0
Apr 28	S. Florida	L, 2-3
		L, 1-2
Apr 29	S. Florida	W, 2-1
May 5	**Louisville**	**W, 5-2**
		W, 3-0
May 6	**Lousiville**	**W, 4-3**
May 10	**St. Louis**	**W, 9-0**
May 11	S. Florida	W, 1-0

Junior shortstop Channika Gant, 6, waits for her teammates to bring her home.
Photo by Danny Rawls

Junior shortstop Channika Gant, 6, rips the ball into centerfield.
Photo by Danny Rawls

"Losers look what they are going through. Winners look where they are going to."

- Unknown

(left) Junior catcher Kenya Peters, 25, takes a good cut at the ball.
(above) Senior infielder Melanie McMains, 1, makes contact with the ball.
Photos by Danny Rawls

(above) Felicia Gonzales, 19, releases her pitch as her defense readies behind her.
(left) Junior shortstop Channika Gant, 6, runs toward third after the ball is hit.
(bottom) Felicia Gonzales, 19, is congratulated by junior catcher Kenya Peters, 25.
Photos by Danny Rawls

Baseball

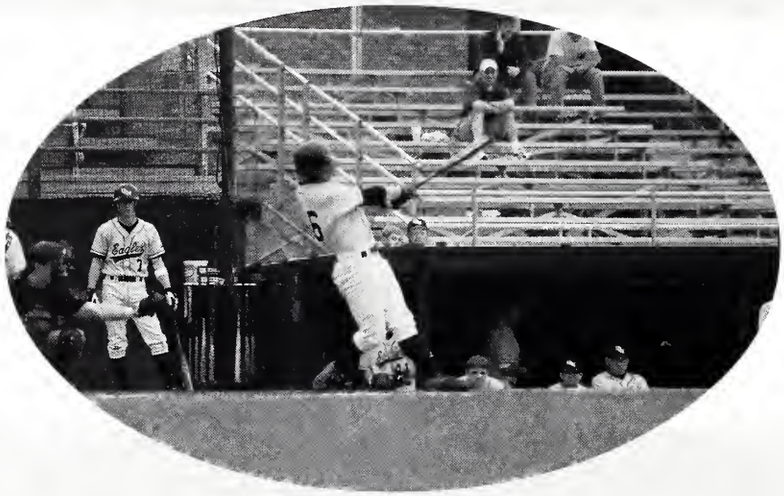

By Jacki Eakes

This year's baseball team will be the last to play in Pete Taylor Park as it has been known for the past years. Ground was broken this year for a new clubhouse, which will be finished in August 2001. It will house a team locker room, training room, meeting room, an area for equipment storage and distribution, as well as coaches' offices and dressing areas for coaches and umpires.

"This clubhouse is a tremendous boost for our baseball program," fourth-year Southern Miss Head Coach Corky Palmer said. "The clubhouse will be a great addition to our excellent stadium, making our total complex one of the finest in the south. This facility will also give us the opportunity to enhance our recruiting as we strive to reach the highest level of collegiate baseball. I am extremely excited for the players and the program."

Baseball is a demanding sport. It takes many hours of practice per week and the willingness by the players to travel many miles to play games, which sometimes are double- headers. During the season the players dedicate most of their time to the team. It takes true dedication not only to the University, but also to the other members of the team.

The team plays 60 or more games per season. "We are pleased with the quality of our baseball program under the leadership of Corky Palmer," Southern Miss Director of Athletics Richard Giannini said. Starting off the season with two losses to Evansville was all the team needed to get motivated. With this motivation came the ability to have a three game win against Louisiana- Lafayette.

After attending a Southern Miss baseball game, it becomes obvious how important the sport is to the fans and the team members. The little boys that go to the games with their fathers watch in amazement as the players take to the field at the beginning of the game. These same boys dream of one day standing out on the Hill Denson Field in Pete Taylor Park, where the Southern Miss team stands before every home game. The men that make up the Southern Miss team are not only incredible athletes, but also role models for their young fans.

2001 Baseball Schedule

Date	Day	Opponent	Site	Time
2/9	**Fri.**	**EVANSVILLE**	**Hattiesburg**	W, 6-5
2/10	**Sat.**	**EVANSVILLE**	**Hattiesburg**	L, 0-2
2/11	**Sun.**	**EVANSVILLE**	**Hattiesburg**	L, 3-4
2/13	**Tues.**	**S. ALABAMA**	**Hattiesburg**	L, 16-9
2/16	**Fri.**	**LA.-LAFAYETTE**	**Hattiesburg**	W, 5-1
2/17	**Sat.**	**LA.-LAFAYETTE**	**Hattiesburg**	W, 6-4
2/18	**Sun.**	**LA.-LAFAYETTE**	**Hattiesburg**	W, 4-2
2/20	Tues.	at La.-Monroe	Monroe, La.	W, 2-0
2/21	Wed.	at La.-Monroe	Monroe, La.	W, 6-2
2/23	**Fri.**	**SAMFORD**	**Hattiesburg**	W, 6-2
2/24	**Sat.**	**SAMFORD**	**Hattiesburg**	W, 14-4
2/25	**Sun.**	**SAMFORD**	**Hattiesburg**	W, 5-4
2/27	Tues.	at Troy State	Troy, Ala.	N/A
3/2	Fri.	vs. Arizona^	Oxford, Miss.	W, 14-4
3/3	Sat.	vs. St. Francis^	Oxford, Miss.	Rain Out
3/4	Sun.	vs. Ole Miss^	Oxford, Miss	L, 2-3
3/8	**Thur.**	**MISS. VAL. St.**	**Hattiesburg**	**W, 15-1**
3/10	Sat.	at New Orleans	New Orleans, La.	L, 3-0
3/11	**Sun.**	**NEW ORLEANS**	**Hattiesburg**	**W, 8-0**
3/13	Tues.	at Southeastern La.	Hammond, La.	W, 4-2
3/16	Fri.	at Houston*	Houston, Texas	L, 4-2
3/17	Sat.	at Houston*	Houston, Texas	L, 6-0
3/18	Sun.	at Houston*	Houston, Texas	L, 4-3
3/20	Tues.	at South Alabama	Mobile, Ala.	L, 14-1
3/21	**Wed.**	**JACKSON ST**	**Hattiesburg**	**L, 5-3**
3/23	**Fri.**	**CHARLOTTE***	**Hattiesburg**	**W, 5-2**
3/24	**Sat.**	**CHARLOTTE***	**Hattiesburg**	**W 11-10**
3/25	**Sun.**	**CHARLOTTE***	**Hattiesburg**	**L 5-2**
3/27	**Tues.**	**NEW ORLEANS**	**Hattiesburg**	**L, 5-2**
3/30	Fri.	at Louisville*	Louisville, Ky.	Postponed
3/31	Sat.	at Louisville*	Louisville, Ky.	L, 5-3
				W, 8-3
4/1	Sun.	at Louisville*	Louisville, Ky.	L 6-3
4/4	Wed.	at Alabama	Tuscaloosa, Ala.	L, 4-7
4/6	**Fri.**	**SAINT LOUIS***	**Hattiesburg**	**L, 8-7**
4/7	**Sat.**	**SAINT LOUIS***	**Hattiesburg**	**W, 11-5.**
4/8	**Sun.**	**SAINT LOUIS***	**Hattiesburg**	**W, 6-2**
4/11	**Wed.**	**OLE MISS**	**Hattiesburg**	**L, 9-11**
4/13	Fri.	at Memphis*	Memphis, Tenn.	L, 1-2
4/14	Sat.	at Memphis*	Memphis, Tenn.	L, 2-5
4/15	Sun.	at Memphis*	Memphis, Tenn.	W, 3-2
4/17	Tues.	at Mississippi St	Starkville, Miss.	W, 6-2
4/18	Wed.	at Mississippi St	Starkville, Miss.	L, 4-6
4/20	**Fri.**	**TULANE***	**Hattiesburg**	**L, 4-6**
4/21	**Sat.**	**TULANE***	**Hattiesburg**	**L, 9-17**
4/22	**Sun.**	**TULANE***	**Hattiesburg**	**L, 3-22**
4/24	**Tues.**	**TROY STATE**	**Hattiesburg**	**L, 4-9**
4/27	Fri.	at South Florida*	Tampa, Fla.	L, 0-3
4/28	Sat.	at South Florida*	Tampa, Fla.	L, 8-17
4/29	Sun.	at South Florida*	Tampa, Fla.	W, 5-2
5/2	**Wed.**	**S.EASTERN LA**	**Hattiesburg**	**L, 3-10**
5/4	Fri.	at Cincinnati*	Cincinnati, Ohio	L, 5-7
5/5	Sat.	at Cincinnati*	Cincinnati, Ohio	L, 6-14
5/6	Sun.	at Cincinnati*	Cincinnati, Ohio	W, 11-2
5/11	**Fri.**	**UAB***	**Hattiesburg**	**W, 5-1**
5/12	**Sat.**	**UAB***	**Hattiesburg**	**W, 12-1**
5/13	**Sun.**	**UAB***	**Hattiesburg**	**W, 8-6**
5/16	Wed.	Houston	New Orleans, La	W, 6-2
5/17	Thurs.	South Florida	New Orleans, La	W, 18-5
5/19	Sat.	South Florida	New Orleans, La	L, 4-6
				L,4-7

(above) Senior Centerfielder Dusty Haley, 26, was one of the many key players for this year's Golden Eagles.
(below) Senior Leftfielder Michael Artman, 19, rounds third after hitting a monster homerun.
(opposite page) Dusty Haley, 26, swings for the fences at "The Pete".
Photos by Stephanie M. Cuthirds

Assistant Coach Lane Burroughs, 21, congratulates sophmore pitcher Shea Douglas, 30, at first base.
Photo by Danny Rawls

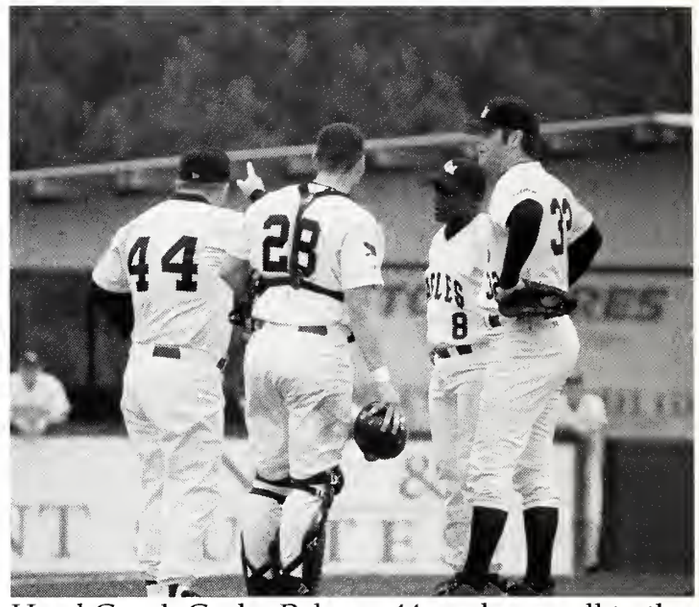

Head Coach Corky Palmer, 44, makes a call to the bullpen for an exhausted senior pitcher Chad Rogers, 32, while catcher Darren Welch, 28, and senior second baseman Ben Mosley, 8, look on.
Photo by Danny Rawls

"Our country is the only one in the world with a national anthem that the last two words are 'Play Ball'."

- Anonymous

Senior second baseman Ben Mosley, 8, runs hard for home as his teammates look on.
Photo by Danny Rawls

(above) Junior catcher Darren Welch, 28, rips a single to right.
(left) Here, catcher Darren Welch, 28, pulls out of the box to field a bunt.
(below) Head Coach Corky Palmer, 44, talks strategy to senior pitcher Chad Rogers, 32, and junior catcher Darren Welch,28,
Photos by Stephanie M. Cuthirds

TENNIS

(right) Jackie Prew, Senior from Binghamton, New York plays the net during her doubles match.
(bottom right) Doubles partners Senior Patricia Kundisova (right) and Senior Tiina Rautajoki (left) prepare for the next shot.
(bottom left) The Lady Eagles congratulate the victor after her defeat of Senior Paricia Kundisova.
Photos provided by Photo Services

By Erin Powell

Southern Miss women's tennis has added not only new players this year, but a new coach. Susan Aurich from Eastern Kentucky has come to Southern Miss looking forward to " building on the foundation that is already in place and taking the team to the next level."

"I am excited to be given the opportunity to be a part of the Southern Miss tradition in athletics and academics," she said. Aurich played four seasons at Austin Peay prior to working at EKU. While at APSU, Aurich played no. 1 singles and doubles.

Southern Miss Lady Eagles are returning four seniors from the 1999 squad that finished 10th in Conference USA.

The men's tennis team also had a good season. Standout players, Mikka Kangas and Daniel Homedes, advanced to the main draw in both singles and doubles in the T. Rowe Price National Intercollegiate Clay Court Championships in Baltimore. This has never happened in Southern Miss history before. Both Homedes and Kangas advanced to the second rounds with Kangas upsetting the ninth seed in the tournament. Homedes and Kangas also won the doubles title at the ULL Bell South Mobility Classic. Homedes also won the singles title. Kangas, Homedes and David Jansson all reached the semifinals of the tournament; Homedes was the only to make the finals.

***At press time, no men's photos were available**

2001 Men's Spring Tennis Schedule

Date	Opponent	Score
Jan 25	MSU	L 2-5
Feb 2	Alabama	L 2-5
Feb 3	Miami	L 1-6
Feb 7	South Alabama	L 0-7
Feb 17	UL Monroe	W 6-1
Mar 1	LSU	L 1-6
Mar 3	Florida A&M	DNP
Mar 4	Troy St.	W 4-3
Mar 7-11	BOISE INVITATIONAL	
	Albertson's College	W 7-0
	BYU	L 3-4
	Idaho	W 5-2
Mar 15	SE Lousiana	W 7-0
Mar 20	New Orleans	W 4-2
Mar 23	Springhill	W 7-0
Mar 28-Apr 1	UC-IRVINE INVITATIONAL	
	SW Missouri	W 7-0
	Illinois St.	W 4-3
	Texas A&M	W 5-2
	Memphis	W 4-3
Apr 7	Louisiana-Lafayette	W 5-1
Apr 14	Tulane	L 3-4
Apr 19-22	CONFERENECE USA TOURNAMENT	

2001 Women's Spring Tennis Schedule

Date	Opponent	Score
Jan 20	Ole Miss	L 0-7
Feb 2	MSU	L 0-7
Feb 11	Auburn	L 0-7
Feb 17	Northwestern St.	W 6-1
Feb 22	Nicholls	W 6-1
Feb 23	Miss Valley St.	W 7-0
Mar 2	Tennessee Tech	L 3-4
Mar 3	UALR	W 4-1
Mar 6	Troy St.	L 1-6
Mar 9	Samford	W 5-2
Mar 10	UAB	L 0-7
Mar 23	Springhill	W 7-0
Mar 31	Louisiana Tech	W 7-0
Apr 1	Louisiana-Lafayette	L 0-7
Apr 8	Tulane	L 0-7
Apr 14	Arkansas St.	L 1-6
Apr 19-22	CONFERENCE USA TOURNAMENT	

(right) Senior Jackie Prew plays a very hard shot.
(below) Senior Patricia Kundisova shows off her backhand.
Photos provided by Photo Services

(below)Senior Jackie Prew shows off her overhand shot.
Photo provided by Photo Services

(below)Senior Marie Lindberg shows off her powerful forehand stroke.
Photo provided by Photo Services

(below) Senior Patricia Kundisovas from Kosice, Slovakia prepares to return the shot.
Photo provided by Photo Services

(below)Triina Rautajoki, a senior from Helsinki, Finland lays a strong overhead shot across the net.
Photo provided by Photo Services

GOLF

Scoreboard

MENS

Rocky Mountain Men's Intercollegiate Tournament:
306-294-285 Total 885 8th place
Tennessee Tour of Champions Tournament:
304-299-301 Total 904 13th place
Raisin Cane Classic:
306-281-293 Total 880 3rd place
Tulsa Hilton Southern Hills Golf Tournament:
296-298 Total 594 3rd place
LSU Golf Tournament:
308-305-303 Total 916 14th place
Hal Sutton Intercollegiate Tournament:
292-291 Total 583 3rd place
Beau Rivage College Classic:
306-304-304 Total 914 7th place
Ron Smith Invitational Tournament:
300-295 Total 595 6th place
LSU Spring Invitational Tournament:
309-307-294 Total 910 12th place
Golden Eagle Classic:
303-299-304 Total 906 13th place
Sam Houston State Bearkat Classic:
292-287-302 Total 881 7th place
Conference USA Tournament:

Totals: 11 Tournaments
Averages

Scoreboard

WOMENS

Southern Miss Lady Eagle Invitational Tournament:
327-327-316 Total 970 6th place
Tulane Lady Green Wave Classic:
336-348-326 Total 1010 14th place
South Florida Waterlefe Invitational:
334-331-340 Total 1005 16th place
UNC Wilmington Lady Seahawk Invitational:
327-317-313 Total 957 7th place
Conference USA Championships:

Totals: 5 Tournaments
Averages

A southern miss player attempts a putt while competitors from other universites look on.

Practice makes perfect. Here a Lady Eagles player practices her long game.
Photos provided by Photo Services

(left) A men's player attempts a chip shot from 150yds.
(right) A Lady Eagle's player practices her putts for the unpcoming tournament.
(below) A Lady Eagle's golfer shoots for distance.
Photos provided by Photo Services

By Yolanda Johnson

The men and women's golf teams may have separate programs to follow this year, but they both have the same goals of striving to improve and succeed.

Julie Gallup, women's golf coach, said there are a lot of freshmen on the women's team this year.

One of the standout freshmen is Ofelia Lopez. Lopez placed second at the Georgia State, John Kirk Invitational this fall. "We have a young team this year, but our coach works with us individually and gives us confidence to become better players," says freshman Michelle Zorn. "I hope to become a better golfer individually by helping the team become a greater group collectively."

"We play our best because in the end, it's a team effort," says junior transfer Andy Jacobson. " Division One has better competition and more opportunity to improve and make this a better program," he said.

The Lady Eagles will be traveling to Myrtle Beach, Memphis, and Tampa in hopes of some tough competition to better them.

The Golden Eagles will be hosting a tournament in Gulfport at the Windance Golf Course, which they hope will keep their goals going in the direction of success. The tournament is February 13-14, 2001, in the Beau Rivage Collegiate Classic.

The Lady Eagles will also be sponsoring a tournament at Timberton Golf Course February 4-6, 2001.

Preceding the tournament will be a CollegeAm, February 3, 2001. This is a fundraiser for the Lady Eagles. It allows members of the community to come out and show support for the Lady Eagles. Participants play in a four-man scramble with team members from Southern Miss or women golfers from other universities that will be participating in the tournament the next day.

Sports Clubs

Women's Rugby

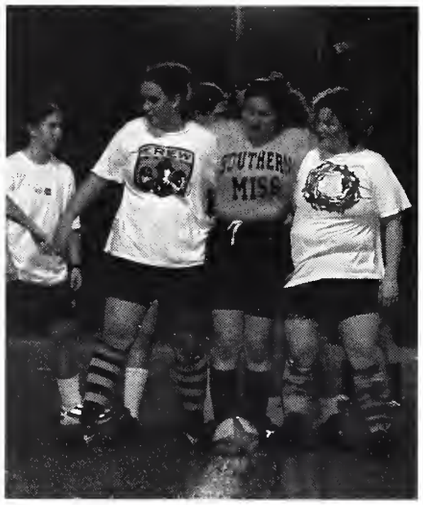

(far left) The Lady Eagles hoist their teamate in the air to block the kick.
(left) The Lady Eagles line up in a defensive formation.
(above) The Lady Eagles form a wedge to protect the ball.
Photos by Kyle V. Miller

By Dawn Williams

The history and story of the USM women's rugby team is as remarkable and interesting as the team itself. No one understands this more than Lindsey Beasley. Beasley is the President of women's rugby for the 2000-2001 year. There is personal inspiration that moved Beasley to push for the formation of the team. After playing somewhere else, Beasley came to Southern Miss and learned that there was no women's rugby team. Determined to see the team sport come about, Beasley and others began to push for women's rugby here at Southern Miss. After campaigning and recruiting in front of the Payne Center, the USM women's rugby team evolved. Since then, the program has grown and continues to flourish. What stemmed from fifteen people and seventy-five dollars has blossomed into a program of progression and growth. This past year, the women have held weekly practices and scrimmages. The team receives support from the men's rugby team here and a supporter from the New Orleans Half Moons.

A Lady Eagle member practices running the ball as her teamates follow.
Photo by Kyle V. Miller

OTHER CLUBS...

The Lady Eagles practice blocking formations.
Photo by Kyle V. Miller

(above) Two members of the ultimate frisbee team attempt to catch a pass.
(below) One player comes down with the frisbee and looks upfield for the pass.
Photos by Paul Breeland

The Lady Eagles gather around the ball to help push it downfield.
Photo by Kyle V. Miller

By Chris Byrd

Recreational Sports offers a variety of different Sports Clubs for those wishing to pursue a higher degree of competition than intramural sports. Soccer, badminton, rugby, and frisbee are just a few of the clubs available for men and women. These clubs provide the chance for students to be involved with a team that competes against other colleges and universities in a more laid back environment. Sports clubs are a great way to get involved in campus life and provide fun and excitement for those seeking more competition.

Lady Eagles Volleyball

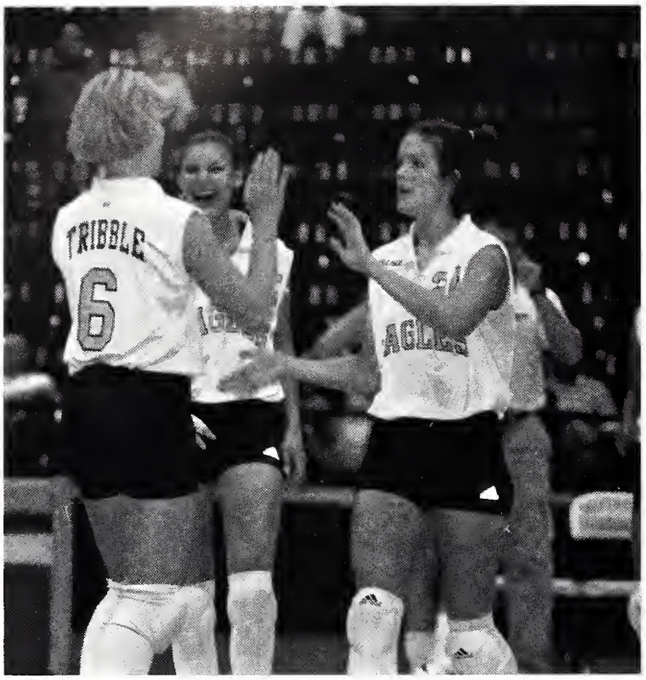

(left) Junior outsider hitter Lindsay Westendorf, #24 congratulates junior middle blocker Kelly Tribble, #6. *(right)* Sophomore outside hitter Kendall Reid-Webster, #12 strikes a point for the lady eagles. ***Photos by Paul Breland***

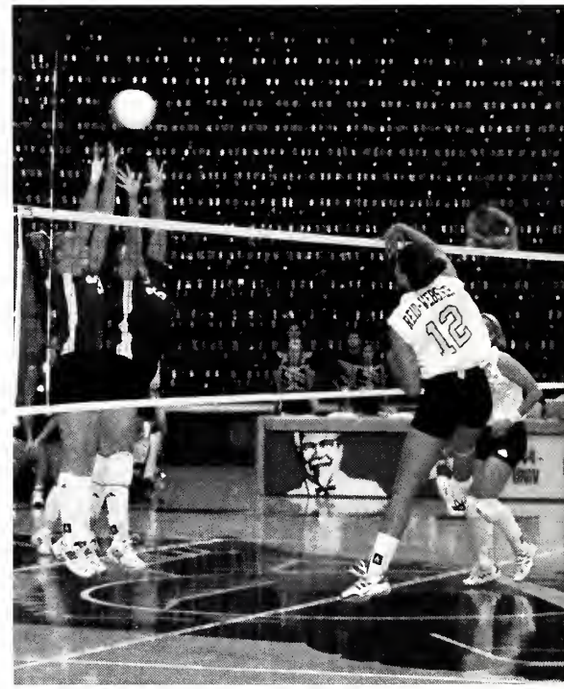

By Erin Powell

This has been a busy year for the Lady Eagles. Not only were they awarded a Conference Academic award for the best overall grade point average in the conference for volleyball, but they are losing their head coach.

Southern Miss Athletic Director Richard Giannini announced the resignation of Volleyball head coach, Steve Sykes, November 7, 2000. Coach Sykes' resignation is effective at the conclusion of the season. Sykes has been a part of the volleyball program for eight years.

Kelly Tribble, junior, middle blocker, said, "First let me say how sad it is that he is leaving. Sometimes change is good and sometimes change is bad. I am hopeful that this team can come together and work hard and put together some wins toward the end of the season. I think it's important that we get a couple of wins for coach with him going out."

Sonya Varnell, Associate Athletic Director for Olympic Sports said that Sykes "has provided the nucleus for the future of Southern Miss volleyball."

"Athletics will always be in my blood," Sykes said. Sykes has a background in computers and says that may be his next vocation to pursue. "This is a very comfortable decision for me. I believe the program is in great shape."

This year's team is a young team, but Sykes has faith in the team. "We are young this year, but the future looks really bright," said Sykes. "The expectations are not too high because of the youth of the team. We are going to work from the beginning, work off of last year's team."

Kendall Reid-Webster, sophomore outside hitter said, "We're a young team so we hope to improve from last year and prove to ourselves and everyone else that we have a strong program at USM."

During Sykes' time at Southern Miss he brought the program from only having two winning seasons in the last 20 years to receiving the volleyball team's first ranking in the top 10 in District VI, in 1998.

Coach Sykes said, "The four years as head coach at my alma mater was a great accomplishment. I will cherish that time forever. To be able to coach at your alma mater is the greatest."

Scoreboard

OPPONENT		OPPONENT	
Florida St.	L 0-3	Saint Louis	L 1-3
Illinois	L 1-3	UNC Char.	L 1-3
Florida Atlantic	W 3-1	Tulane	L 1-3
Charleston Southerner	W 3-0	Nichols State	W 3-1
LSU	L 0-3	Marquette	L 0-3
South Alabama	W 3-0	DePaul	L 1-3
Alabama	L 0-3	Jackson St.	W 3-0
Texas A&M C.C.	W 3-0	South Florida	L 0-3
Jacksonville St.	W 3-1	Houston	L 0-3
UNO	L 1-3	Memphis	W 3-1
Tulane	L 1-3	UAB	W 3-0
Houston	L 0-3	**CONFERENCE TOURNAMENT**	
South Florida	L 0-3	UNCC	L 0-3
UAB	W 3-1		
Memphis	W 3-2		
Miss. St.	W 3-1		
Cincinnati	L 0-3		
Louisville	L 0-3		
Ole Miss	L 0-3		

The lady eagle's defense blocks a shot vs. UNO.
Photo by Paul Breland

(above) Coach Steven Sykes directs sophomore outsider hitter Kendall Reid-Webster, #12.
(below) Freshman outsider hitter Andrea Bush, #23 slams home a point over the defenders arms.
Photos by Paul Breland

Behind the Scenes

Trainers help the players in a variety of ways. Here a trainer helps an injured player so he can get back to the game. *Photo by Kyle V. Miller*

By Chris Byrd

The behind the scenes work is never done. From the first two-a-day practices in the summer to driving the equipment truck back from a big bowl victory, the managers are constantly on the go.

The managers put in countless hours of hard work to keep the teams running as smoothly as possible. From equipment repair to washing the uniforms after a cold, wet game, the managers put in many late night hours keeping the teams in top condition. Without the managers, practice would not run smoothly either. They always know where to be and when to help coaches run practice drills.

The trainers help to keep the players in top physical condition. When a player goes down due to an injury, the trainers go to work to help that player get back into peak physical condition. This year with many key injuries, the trainers were hard at work getting players back into playing condition. They are concerned not only about getting the player back in the game, but they are also concerned about their well being. They work hand-in-hand with the managers to keep the teams running efficiently.

The new wirerless headsets did not work in the ECU game. The managers had to follow the coaches around carrying the wires for the headsets.
Photos by Kyle V. Miller

Manager Matt Gandolfi looks through the equipment carrier on the sideline.
Photo by Kyle V. Miller

Academics

The Cook Library as seen from the Rowdy Roost in The Rock. *Photo by Kyle V. Miller*

Hall of Fame 70

Who's Who 72

Phi Kappa Phi/
Best Citizen 79

Colleges of USM 80

Graduate School 98

Graduation 100

Hall of Fame

Rebecca Leigh Boudreaux

Rebecca Leigh Boudreaux, a polymer science major and member of the Honors College, attended the Summer Research Program at Princeton University and served as a summer intern at MIT. Boudreaux was selected as a Delta Delta Delta Model New Member and served Southern Miss as a Homecoming Maid and cheerleader. She teaches Sunday School at Hattiesburg First Baptist and intends to pursue a doctorate in chemistry with an emphasis in polymer science.

Philip Scott Geiger

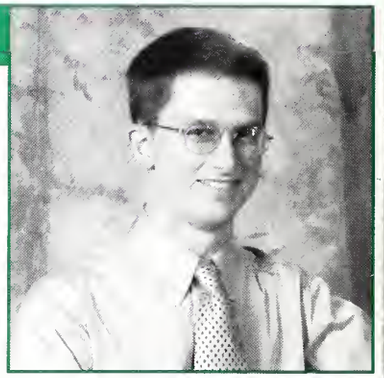

Philip Scott Geiger was a member of the President's List every semester of college. Geiger was a member of the Honors College, the Wings of Eagles Ensemble and served as a sports editor for the Student Printz. He served as a debate and forensic judge at Hattiesburg and Oak Grove High Schools. A speech communication major, Geiger's career goal is to become President of the United States.

Emily Lynn Maher

Emily Lynn Maher was an active member of the Kappa Delta sorority and served as a 2000 rush counselor. She was a member of the nursing honor society, Sigma Theta Tau and in 2000 was selected as SGA Senator of the Year. During the 2000 summer break, Maher participated in a mission trip to Honduras. A Nursing major, she sees herself working closely with children who have cancer.

Holly Elizabeth Mire

Holly Elizabeth Mire majored in community health with an emphasis in school health education. She was selected as the 1999-2000 Most Outstanding Phi Mu Junior Woman in the Nation and served as the 1999 Phi Mu vice president. She has volunteered with the Children's Miracle Network for four years. After pursuing a master's and doctoral degree here at Southern Miss, she plans to educate in the South Mississippi area.

Lucy Kenna Pope

Lucy Kenna Pope double majored in journalism and history. A member of the Honors College,she was a member of the University Singers and a contributor to the Student Printz. Pope belonged to the Phi Alpha Theta History Honor Society. She tutored English at the Southern Miss English Language Institute. Pope plans to become a magazine journalist.

Kris Powell

Kris Powell belonged to the Honors College and majored in psychology. A member of Eagle Excellence and the Pride of Mississippi marching band, Powell plans on becoming an attorney. He volunteered with the Hattiesburg Parks and Recreation Department and served on the Office of Technology Resources Planning Committee. Powell was a member of Golden Key Honor Society and Order of Omega.

Kacy Jennifer Redd

Kacy Jennifer Redd won the 2000-2001 Phi Kappa Phi Silver Bowl for possessing the highest GPA of the graduating class. Redd was a member of the Honors College and double majored in biology and psychology. Redd was once awarded the Honors Chemistry Award and served as co-chair of the Undergraduate Research Initiative. Redd helped found the Women's Rugby Club in 2000. She plans to pursue a career as a neuroscientist at a research-oriented university.

Shronda Joneice Taylor

Shronda Joneice Taylor served as the 1999-2000 President of the NAACP. Taylor majored in journalism with an empahsis in pubic relations and was a member of the Honors College. While at Southern Miss, Taylor studied abroad in England, Ireland and Mexico. A 1999 Derby Darling, Taylor served as the 1998-1999 RHA communication director. She plans to become an attorney and then pursue a career in Mississippi politics. She hopes one day to become governor of Mississippi.

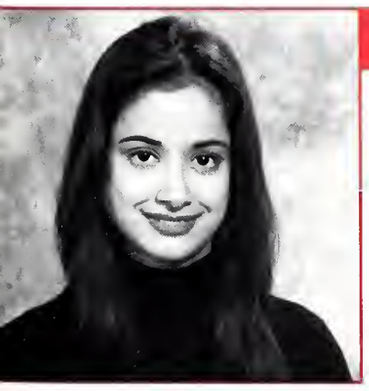

Arpna Vajpayee

Arpna Vajpayee majored in biological sciences with a minor in chemistry. A member of the Honors College, Vajpayee served as an instructor's assistant at the American Red Cross. Wesley Medical Center awarded her the Outstanding Voluntary Service Award. She served as President of Alpha Epsilon Delta Honorary Society, Beta Beta Beta Honorary Society, and Omicron Delta Kappa National Honor Society. Vajpayee plans to become a physician.

Southern Miss

Nabil Dia Ali

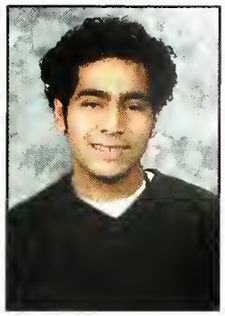

Nabil Dia Ali, an english major, has been published in the National Poetry Guild. He was recognized by the Rugby Club as Most Valuable Rookie, and has helped clear land for Habitat for Humanity. Ali is a member of the Honors College and was nominated as a Rhodes Scholar. After graduating from Southern Miss, Ali intends to enter medical school and become a doctor.

Charles Joseph Allo, IV

Charles Joseph Allo, IV has been an active member of Sigma Chi fraternity serving variously as its treasurer, philanthropy Chairman, and chaplain. Allo was selected as the 1998-99 SGA Senator of the Year and served as a prayer group leader in the Campus Crusade for Christ. A speech communication major and member of the Honors College, Allo intends to become a minister and participate in local politics after graduation.

Kristen A. Bonnett

Kristen A. Bonnett was recognized as a member of the National Dean's List for four straight years and in 2000 was awarded the Most Outstanding International Business Student Scholarship. A member of the Honors College, she also ran Cross Country and served as president of the Student Athlete Advisory Committee. Bonnett is interested in international corporate law and plans to attend law school after graduation

Rebecca Leigh Boudreaux

Rebecca Leigh Boudreaux, a polymer science major and member of the Honors College, attended the Summer Research Program at Princeton University and served as a summer intern at MIT. She served Southern Miss as a Homecoming Maid and cheerleader. Boudreaux teaches Sunday School at Hattiesburg First Baptist and intends to pursue a doctorate in chemistry with an emphasis in polymer science.

Charlotte NaShae Braxton

Charlotte NaShae Braxton was elected the 2000 Southern Miss Homecoming Queen. Braxton served as a Freshman Year Experience Peer Councilor and tutor at Hawkins Junior High School. A biological science major, she presented research at the Pennsylvania State University Research Conference. She plans to become a doctor of medicine and work in a private teaching clinic.

Danny Ray Burgess, Jr.

Danny Ray Burgess, Jr., a psychology major, was a member of the President's List each semester of his college career. Burgess served as the president of the Psi Chi National Honor Society and founded the Psychology Tutorial Center, Psi Wise. He has served as a camp counselor at Camp Rocky Creek and a Community Mental Health Volunteer at Pine Grove. He plans to become a professor of Psychology.

Who's Who

Kerri Lynn Callen

Kerri Lynn Callen wants to become a certified exercise physiologist and work in the cardiac rehabilitation field. At Southern Miss she has served as president of Pi Beta Phi and was a member of the Order of Omega Greek Honor Society, the American Kinesiotherapy Associaition, and MAHPERD. Callen volunteered at Hattiesburg Middle School and Wesley Medical Center. She majored in kinesiotherapy.

Aaryn Michelle Cash

Aaryn Michelle Cash, a member of the Delta Delta Delta sorority, majored in public relations. Cash was a member of the Order of Omega Greek Honor Society. She served on the Panhellenic Executive Board and as a 2000 Freshman Premiere Director. Cash also served as a Rush Counselor and a volunteer for the Girl Scouts. After graduation she will pursue an advanced degree in public relations.

Lorraine Michelle Dubuisson

Lorraine Michelle Dubuisson studied abroad in both France and Spain while at the University of Southern Mississippi. An english major and member of the Honors College, Dubuisson also served as a student employee at Southern Miss's Cook Library. She presented a paper to the National Association of African American Studies and plans to become a poet and professor of literature.

Catherine Elizabeth Flanagan

Catherine Elizabeth Flanagan served as the 1999-2000 president of Kappa Delta. She is a member of S.P.E.E.D. and the Order of Omega Greek Honor Society. An accounting major, Flanagan plans to travel for a year as a Chapter Development Consultant for National Kappa Delta. After her year of adventure, Flanagan plans to return to Southern Miss to earn an advanced degree and become a certified public accountant.

Philip Scott Geiger

Philip Scott Geiger was a member of the President's List every semester of college. Geiger was a member of the Honors College, the Wings of Eagles Ensemble and served as a sports editor for the Student Printz. He served as a debate and forensic judge at Hattiesburg and Oak Grove High Schools. A speech communication major, Geiger's career goal is to become President of the United States.

Chasattee Meshea Greenfield

Chasatee Meshea Greenfield, a speech language pathology major, was elected Miss USM for 2000-2001. Greenfield served as the president of S.P.E.E.D. and was a member of the Signing Eagles of USM and a charter member of Kappa Alpha Theta. She attended the British Studies Program. Greenfield is a CPR and first aid instructor and intends to pursue a career in speech language pathology.

Julie Ann Heitzmann

Julie Ann Heitzman served as the USM 1999-2000 Student Nurse of the Year and was president of the December 2000 Southern Miss Graduating Nursing class. A member of the National Dean's List four years running, Heitzman was also a member of Pi Beta Phi sorority. She served as chairman of the cancer survivor's tent for Relay for Life and plans to continue her service in the field of nursing after graduation.

Jamal Lateef Henry

Jamal Lateef Henry regularly volunteered at Conva-Rest nursing home and Wesley Hospital while attending Southern Miss. Lateef majored in computer science. He served the Honors College as a member of the Forum Committee and as an SGA Ambassador. Lateef served as president of the Linux Users Group and intends to pursue a career in the e-commerce industry.

Lori Cherie' Hill

Lori Cherie' Hill was a member of the Honors College and majored in biology with an emphasis in pre-medicine. Hill served as 2000-01 president of Beta Beta Beta Biological Honor Society. She was a member of the College Democrats and a Forrest General Hospital Cancer Center volunteer. Hill intends to pursue a career as a physician specializing in neonatology.

Emily Marta Hindrichs

Emily Marta Hindrichs was recognized as an Outstanding Freshman Female in 1997-98. Hindrichs was a church music major and member of the Honors College. She served as an officer in Mu Phi Epsilon Music Fraternity and as assistant director of the Southern Chorale and Concert Choir. Hindrichs plans to become a minister of music and university professor of church music.

Corey Donald Hinshaw

Corey Donald Hinshaw plans to attend law school and pursue a career in public service in which he hopes to change the world for the better. A political science and American studies major, Hinshaw served an internship in Washington D.C. for Congressman Ronnie Shows. He participated in the Cathedral Restoration Project in Great Britain and volunteered at the Civitan Camp for Citizens with Mental Retardation.

Mignon Antoinette Keaton

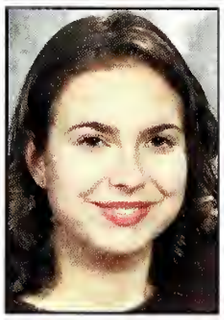

Mignon Antoinette Keaton, a biochemistry major and member of the Honors College served as the 1999-2000 president of the American Chemical Society. A Rhodes scholar nominee, Keaton served as an SGA ambassador for both the Honors College and the College of Science and Technology. Her future plans include obtaining a doctorate in biochemistry and pursuing a career in research.

Brianna Nicole Landry

Brianna Nicole Landry served as the Alpha Delta Pi panhellenic delegate executive vice president. She was a member of the Business Student Advisory Council and a volunteer at the Ronald McDonald House. An accounting major, Landry's career goal is to work as a ceritified public accountant in a big five accounting firm.

Robert Aaron Magee

Robert Aaron Magee majored in history here at Southern Miss. Magee was a member of Phi Alpha Theta International History Honor Society. Magee volunteered at local elementary schools encouraging kids to stay in school and preparing them for college. After graduation, Magee plans to teach high school and pursue his master's degree and doctorate. Eventually, he would like to live abroad teaching.

Emily Lynn Maher

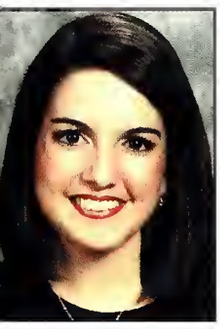

Emily Lynn Maher was an active member of the Kappa Delta sorority and served as a 2000 rush counselor. She was a member of the nursing honor society, Sigma Theta Tau and in 2000 was selected as Senator of the Year. During the 2000 summer break, Maher participated in a mission trip to Honduras. A nursing major, she sees herself working closely with children who have cancer.

Natalie Lynn Mann

Natalie Lynn Mann was a Southern Miss Varsity Cheerleader for three years. A public relations major, Mann was a member of the Public Relations Student Society of America. She volunteered with the United Way, Wesley Manor Retirement Community, and the Girl Scouts. After graduation, Mann plans to pursue a career in pharmaceutical sales.

Kyle Vernon Miller

Kyle Vernon Miller served as the Executive Editor of the 2001 *Southerner*. Kyle was the 2000 President of Delta Tau Delta and volunteered at Thames Elementary School and the USM Child Care and Development Center. A Journalism and Political Science major, Miller plans to become a national corporate government relations practitioner/lobbyist.

Holly Elizabeth Mire

Holly Elizabeth Mire majored in community health with an emphasis in school health education. She was selected as the 1999-2000 Most Outstanding Phi Mu Junior Woman in the Nation and served as the 1999 Phi Mu vice president. She has volunteered with the Children's Miracle Network and after pursuing a master's and doctoral degree here at Southern Miss, Mire plans to educate in the South Mississippi area.

Heidi Annice Morgan

Heidi Annice Morgan, an elementary education and Dance double major, was recognized as the 2000 USM Community Service Award Winner. She danced with the Dixie Darlings and served as a member of the Dean's Student Advisory Committee for the College of the Arts. Planning to work in the public school system, Morgan promotes incorporating the arts into all areas and levels of education.

Claretha Nichols

Claretha Nichols volunteered with the Aldersgate After School Program and Helping Hands Mission. Majoring in biochemistry, Nichols served as a Steven Hatten Extern and SGA ambassador for the College of Science and Technology. Nichols served as treasurer for Golden Key Honor Society. A member of the Honors College, after graduation, Nichols plans to pursue an advanced degree in her field.

Tiffany Ann Piazza

Tiffany Ann Piazza served as the 1999 Chief Justice for the Panhellenic Judicial Board. A history major, Piazza was a member of the Honors College and studied abroad in England. She founded the educational program for elementary school children, "Water Pollution Solution." Piazza plans to attend law school and then practice contract law.

Lucy Kenna Pope

Lucy Kenna Pope double majored in journalism and history. A member of the Honors College, Pope was selected for membership in this year's Hall of Fame. She was a member of the University Singers and a contributor to the Student Printz. She tutored English as a second language and belonged to the Phi Alpha Theta History Honor Society. Pope plans to become a magazine journalist.

Shawn Christopher Potter

Shawn Christopher Potter was recognized for devising the USM Fraternity Five Star Plan. A management information systems major, Potter hopes to work for NASA after graduation. He served as the 1999-2000 president of the Interfraternity Council and the 1998 vice president of Delta Tau Delta. Potter was a member of the Southern Miss Soccer Club and participated in the Cystic Fibrosis Sports Challenge.

Kris Powell

Kris Powell belonged to the Honors College and majored in psychology. A member of Eagle Excellence and the Pride of Mississippi marching band, Powell plans on becoming an attorney. He volunteered with the Hattiesburg Parks and Recreation Department and served on the Office of Technology Resources Planning Committee. Powell was a member of Golden Key Honor Society and Order of Omega.

Kacy Jennifer Redd

Kacy Jennifer Redd was a member of the Honors College and double majored in biology and psychology. Redd was once awarded the Honors Chemistry Award and served as co-chair of the Undergraduate Research Initiative. Redd helped found the Women's Rugby Club in 2000. She plans to pursue a career as a neuroscientist at a research-oriented university.

Eric James Robinson

Eric James Robinson majored in biology. A member of Phi Kappa Tau fraternity, he served as the 1999-2000 vice president and as the 2000-2001 Soccer Classic coordinator. Robinson was a 1998-1999 Leadership, Faith, and Values Delegate. Robinson served on the Spirit Committee and as a member of Eagle Connection. After graduation, Robinson plans to enter the field of healthcare administration.

Donald Moran Skaggs, III

Donald Moran Skaggs, III hopes to attain a doctorate in music education and someday teach collegiate band. At Southern Miss, Skaggs received the Pride of Mississippi Band Scholarship and the Sigma Phi Epsilon Balanced Man Scholarship. Skaggs participated in the Temple Baptist Church Orchestra and volunteered with Pinehaven Story Time. He majored in Music Education and was a 2000 Drum Major.

Shannon M. Smith

Shannon M. Smith belonged to the Honors College. She majored in polymer science and was selected as the Most Outstanding Junior in polymer science. Smith played with the Southern Miss Steel Drum Band and was a member of Southern Style. Smith wants to earn a doctorate and then become a professor and research advisor.

Shronda Joneice Taylor

Shronda Joneice Taylor served as the 1999-2000 president of the NAACP. Taylor majored in journalism with an emphasis in public relations and was a member of the Honors College. While at Southern Miss, Taylor studied abroad in England, Ireland, and Mexico. She plans to become an attorney and then pursue a career in Mississippi politics. She hopes one day to become governor of Mississippi.

Michelle Elaine Thiel

Michelle Elaine Thiel majored in business administration. She was a member of Eagle Connection and the 1999-2000 president of Pi Beta Phi. Thiel volunteered at Aldersgate and Wesley Manor Retirement home. She attended the Pi Beta Phi National Convention and Leadership Seminar. Thiel plans to obtain a management position in a major corporation.

Angela Denise Turner

Angela Denise Turner received the Advertiser News Award for Editorial Excellence. A journalism major, Turner served as the 2000-2001 executive Editor of the Student Printz. She was a member of the Afro-American Student Organization Gospel Choir and of Students Promoting, Educating and Empowering for Diverstiy. Turner hopes to become a reporter with the Associated Press.

Natalie Unda

Natalie Unda majored in marketing and served as the Student Government Association 1999-2000 Election Commissioner. She volunteered at Thames Elementary School as a tutor and with the Girl Scouts of America. She was a Greek Seekers Recruiter, served on the Dean of Students Search Committee and a coordinator of Friday Night at the Fountain. She plans to work in the marketing field.

Arpna Vajpayee

Arpna Vajpayee majored in biological sciences with a minor in chemistry. A member of the Honors College, Vajpayee served as an instructor's assistant at the American Red Cross. She served as president of Alpha Epsilon Delta Honorary Society, Beta Beta Beta Honorary Society and Omicron Delta Kappa National Honor Society. Vajpayee plans to become a physician.

Michelle Lyn Walters

Michelle Lyn Walters, a social and rehabilitation Services major, volunteered with the Make-A-Wish Foundation. The Senior class selected Walters as their 1999 Homecoming maid. Walters served as the 1998 vice president of Lambda Sigma Society and as 1999 historian for Golden Key National Honor Society. Walters plans to obtain a job in school counseling or collge student personnel.

Christina LaFae Watts

Christina Lafae Watts majored in marketing and was a member of the Honors College. Watts was recognized as a Business Advisory Council Faculty Scholar while at Southern Miss. She served as the 1998-1999 president of Students Promoting, Educating and Empowering for Diversity. Watts studied abroad in Spain and served as the publicity chair for Miss Southern and Miss Ebony pageants. Watts plans to become a marketing executive.

Katharine Keely Williams

Katherine Keely Williams, a speech communication major and member of the Honors College, was selected as the Student Body Homecoming Maid. In 1998 Williams sang the National Anthem at the Southern Miss Homecoming game. Williams was a member of the Speech Communication Association and served as an intern to Senator Trent Lott. She plans to work as a communications expert after graduation.

Shannon Denise Williams

Shannon Denise Williams served as the 1999-2001 president of the Southern Miss Habitat for Humanity student chapter. Williams was a Diamond Darling and served as vice president of the American Chemical Society. Williams was selected as a Science and Technology Scholar and a member of the Honors College. A biochemistry major, Williams plans to obtain her master's degree and then pursue a career as a teacher.

Erin Jane Williamson

Erin Jane Williamson majored in social work. She served as an intern for South Mississippi State Hospital and was the 1998-2000 president of the Social Work club. Williamson volunteered with the Girl Scouts of America and the South Mississippi Children's Shelter. She served on the 1999 Student Judicial Board. Williamson plans to become an attorney.

Melody Mister

Melody Mister majored in psychology here at the University of Southern Mississippi. She was a member of the Psychology Club, a Golden Girl and the 1999-2000 president of the Afro-American Student Organization. While at Southern Miss, Mister received the Residence Hall Outstanding Academic Achievement Award. Mister volunteered with the N.E.E.D.S. Infant Center for Teens and Pregnancy Prevention Center. Her ultimate goal is to become an administrator in student affairs. (Photo not available)

Phi Kappa Phi

The Phi Kappa Phi Silver Bowl Award is the highest scholastic honor a student can receive at The University of Southern Mississippi. To be eligible for the Silver Bowl award, students must belong to Phi Kappa Phi and have a GPA of 4.0. The candidate with the most credit hours wins the Phi Kappa Phi Silver Bowl.

Kacy Jennifer Redd

Kacy Jennifer Redd was a member of the Honors College and double majored in biology and psychology. She was selected as a member of this year's Hall of Fame. Redd was once awarded the Honors Chemistry Award and served as co-chair of the Undergraduate Research Initiative. Redd helped found the Women's Rugby Club in 2000. She plans to pursue a career as a neuroscientist at a research-oriented university.

Best Citizens

Two Best Citizens are selected each year from the graduating class. The Best Citizen Award is given to students with exemplary service and academic records. Best Citizens embody the ideals central to the Southern Miss experience: academic excellence, campus involvement and especially service to the Hattiesburg and South Mississippi community.

Nathaniel Anderson, Jr. served the University of Southern Mississippi as its 2000-2001 Student Government Association President. A management information systems major, Anderson has been involved variously with the SGA, NAACP, Southern Style, the Residence Hall Association and the Student Alumni Association. Last year, Anderson was selected as a member of 1999-2000 Southern Miss Who's Who.

Nathaniel Anderson, Jr.

Melody Mister

Melody Mister majored in psychology here at the University of Southern Mississippi. She was a member of the Psychology Club, a Golden Girl and the 1999-2000 president of the Afro-American Student Organization. While at Southern Miss, Mister received the Residence Hall Outstanding Academic Achievement Award. Mister volunteered with the N.E.E.D.S. Infant Center for Teens and Pregnancy Prevention Center. Her ultimate goal is to become an administrator in student affairs. (Photo not available.)

All Hall of Fame, Who's Who, Phi Kappa Phi and Best Citizen photos by King Photography.
Designs and bios by Jennifer Wann.

College of the Arts

The trumpets and melophones prepare to practice Southern Miss's alma mater.

by Marla Pitts

Famous violinist, Itzhak Perlman, has been invited to perform with the Southern Miss Symphony Orchestra for the second time in five years.

Perlman studied at the Academy of Music in Tel Aviv and subsequently at New York's Julliard School. Since 1964, Perlman has appeared with every major orchestra and world-class artist in orchestral concerts, recitals, and festivals throughout the world.

One of his proudest achievements was his collaboration with film score composer John Williams in Steven Spielberg's Academy Award-winning film, Schindler's List, in which he performed violin solos. He was also one of twelve first generation U.S. citizens to be presented with the Medal of Liberty by President Reagan.

The tuba section is known for it's deep bass grooves.

Students in the orchestra said they are very excited about playing with Perlman.

Jason Rusk, a third year graduate student, said Southren's orchestra is one of the best orchestras in the South. Rusk has performed with Ray Charles and Yo Yo Ma. He plays the clarinet and is looking forward to playing with Perlman.

"It's always a pleasure to play with one of the top musicians of the world," said Rusk.

Euridice Alzarez, another member of Southern's Symphony Orchestra, is also looking forward to playing with Perlman. She characterizes him as being very musical and a great violinist.

The trombone section of The Pride blares out the first few notes of Southern Miss's fight song.

The quads lay down a funky beat to set the tempo for the band.

The crash of the cymbals can be heard all throughout practice as the drum line rehearses.

A saxophonist warms up before practicing Saturday's halftime show.

Honors College

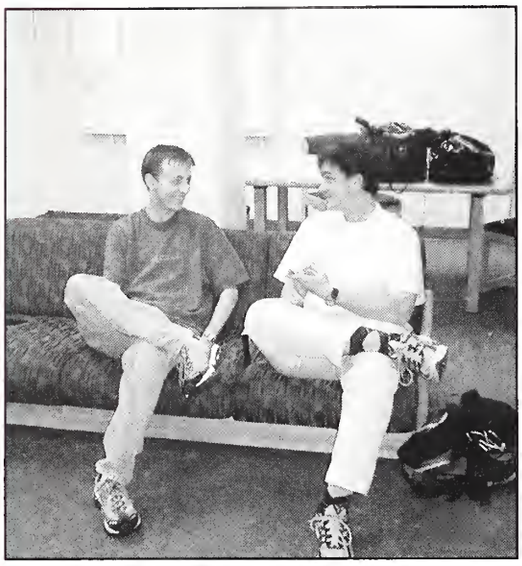

Junior computer science major Kevin Malpass and junior music performance major Michael Brown discuss computer networking in the Elam Arms lobby.

Sophomore accounting major Amanda Alejandro reads T.S. Eliot's "The Wasteland" for an honors class.

Freshman chemistry major Michael Proia types one of the infamous "Colloquium" papers.

By Erin Powell

The Honors College has sponsored several exciting guests this year in the Forum series. The University Forum is a special series of lectures and programs open without charge to all students, faculty and townspeople. Forum lectures are held each fall and spring.

One of the highlights from this year's Forum series was Award Winning Author/ Architect, Witold Rybczynski.

Rybczynski, a man of diverse interests and the ability to communicate about them to professionals and lay people alike was the featured speaker for the September 26 forum.

The award winning author and architect was born of Polish parentage in Edinburgh Scotland, raised in Surrey and attended Jesuit schools in England and Canada. His diverse beginnings perhaps set the course for Rybczynski's wide range of interests and abilities.

The author is best known for his critically accalaimed and award-winning books about people and the places they fashion to live- including *Home*, which has been translated into eight languages and *A Clearing in the Distance*, the biography of American landscape acrhitect Frederick Law Olmstead.

Most recently, Rybczynski authored, *One Good Turn: A Natural History of the Screwdriver and the Screw*. Inspired by a 1999 article, the "Most Useful Tool of the Millennium," written for a Y2K supplement to The New York Times magazine, the book depicts "how an ancient hand tool has survived modern technology."

Students enrolled in the University Forum Series have the opportunity to earn one pass/ fail college credit while enjoying lectures, concerts, theatrical productions and other cultural and educational events. Students are allowed to participate in the forum series up to eight times.

Corrie Stuart, junior international business major takes a break from her Spanish studies and watches some TV.

Freshman biology major Michael Dodge transfers fish specimens from a 50% solution of ethanol to a 70% solution in the ichthyology lab in Johnson Science Tower.

College of Business

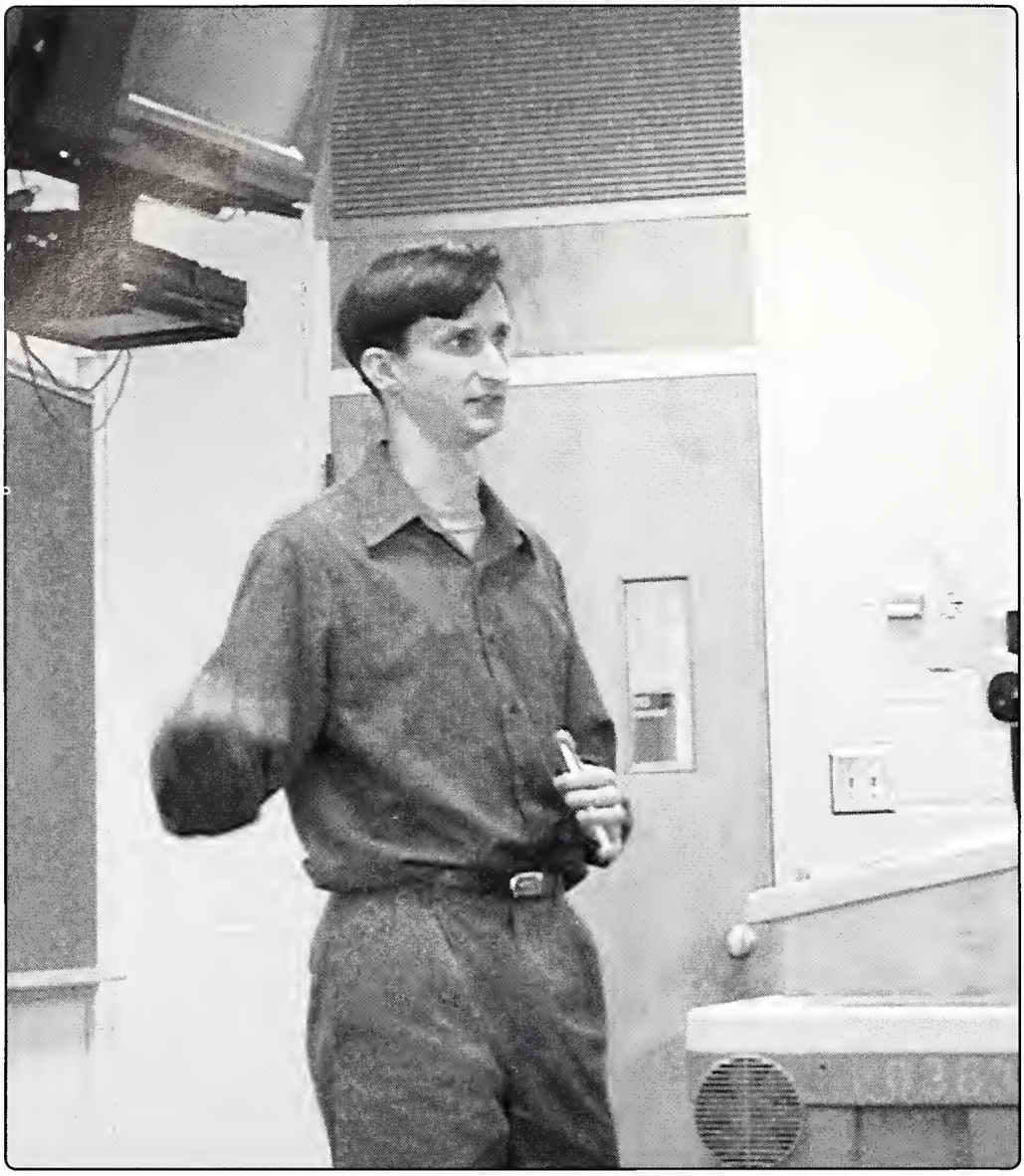

(left) Dr. David Hardesty talks to his Marketing 458 class about advertising promotions.

(below) Adam Neighbors, junior business major, searches the Wall Street Journal for articles dealing with leagal issues for his BA 200 class.

By Marla Pitts

Because of the interest and demand for it, international business is one of the fastest growing majors at the University of Southern Mississippi.

International business was an emphasis area in 1982. Two years ago, it became a major with more than 200 students pursuing a degree in international business.

"Today, it's a global village," said Dr. Farhang Niroomand, Associate Dean of Academic Affairs. "It's growing tremendously, affecting everyone's life."

Niroomand said there is a possibility the international business major will attract more international students but he hopes it will attract Americans as well. He said it is good for business students to gain knowledge of other cultures.

"I encourage them to study abroad so they can learn business aspects in foreign countries."

A third grant has been given to the College of Business Administration this year for Project Outreach 2000, founded by the U.S. Department of Education in Washington D.C. Headed by Niroomand, this grant provides training and continues improvement in the quality of international education to faculty at Pearl River Community College, Mississippi Gulf Coast Community College and Jones County Junior College.

Kristie Pickett addresses her class about the difficulty and problems associated with testing the effectiveness of print media.

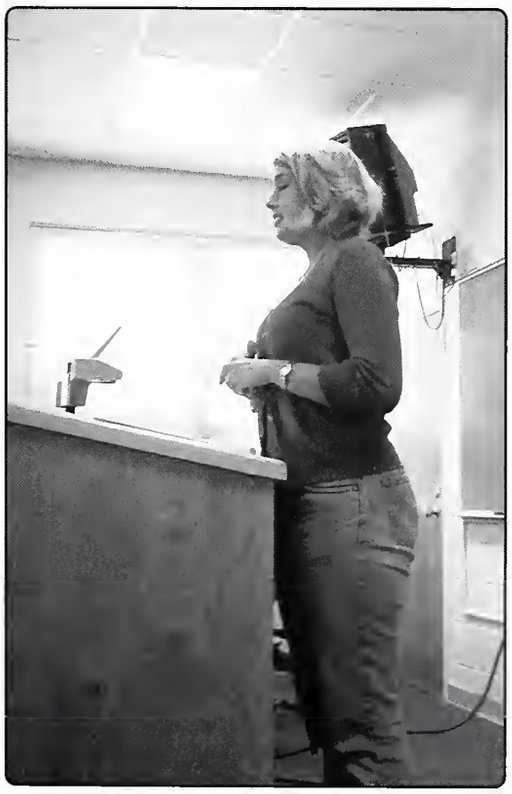

Senior Kate Lindsey speaks to her advertising class. ***All photos by Wes Boudreaux***

Junior business major Michelle Peltier gives a presentation to her marketing 458 class discussing advertisements in magazines targeted for teen and pre-teen audiences.

By Marla Pitts

University of Southern Mississippi's College of Education and Psychology is "Growing On" in the year 2000.

USM's teacher education programs have recently been granted continued full, unqualified accredidation by the National Council for Accreditation of Teacher Education (NCATE). The NCATE report acknowledged that the university not only met all three standards, but was also cited for no weaknesses.

This year, the College of Education and Psychology offers new degrees including a graduate program in Instructional Technology. They also have a new emphasis in counseling psychology and agency counseling.

"I was real excited to hear about the new emphasis area in agency counseling," said Matt Davis, a sophomore at USM. "It's what I want to do and now that it's offered, I can stay right where I am."

Also, new teachers have been added to the staff including Associate Dean April Miller.

"One of the major highlights in the College of Education and Psychology is undergraduates have the opportunity to work with faculty on research projects, etc.," said Rebecca Miller, psychology major. "A big change that we've made is combining the department of curriculum instruction and the department of special education into one institute which is now the department of curriculum instruction and special education."

Miller said their challenge for the college is to continue to examine programs and uphold standards in order to meet accredidations for the future.

College of Education

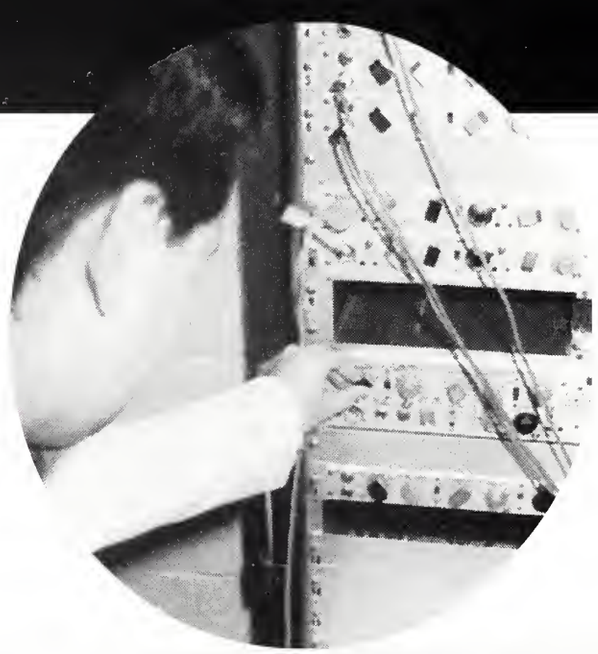

Psychology graduate student Chris Ward adjusts a machine used to collect data for studies in sleep patterns.
Photo courtesy of the Department of Psychology

Psychology graduate student Dana Powell has electrodes attached to her body to measure information for sleeping patterns.
Photo courtesy of the Dept of Psychology

(left) Psychology students John Sellinger and Dana Powell get their feet wet at the GASP back to school picnic.
(right) Choosing to stay dry, a group of counseling students spend their time relaxing on the pier.
Photos provided by Shannon Moss

and Psychology

Junior Natalie S. Everett reviews the core concepts of psychology before a History and Systems of Psychology test.
Photo by Wes Boudreaux

College of Health & Human Sciences

By Erin Powell

Dr. Michael Forster, associate professor of social work, was named director of the School of Social Work this year. Forster, served as interim director after Dr. Earlie Washington resigned. He had been serving as coordinator of the master of social work program since 1997.

"Michael has provided strong leadership for our graduate program for the last several years," said Dr. Jane Boudreaux, dean of the College of Health and Human Sciences. "He has excellent leadership skills and vision for the future, and we believe he'll continue to move the school forward in a positive manner to serve our region and our state."

Forster said he is optimistic about the future. "I'm fortunate to have inherited a very solid base built by Dr. Washington," Forster said. "The program is fully accredited for the next five years."

Although he faces challenges related to running programs at three sites, "especially in a time of very tight operating budgets," Forster said he has "an energetic faculty — a great faculty."

In 1999, Forster was the recipient of the Southern Miss Faculty "Excellence in Teaching Award."

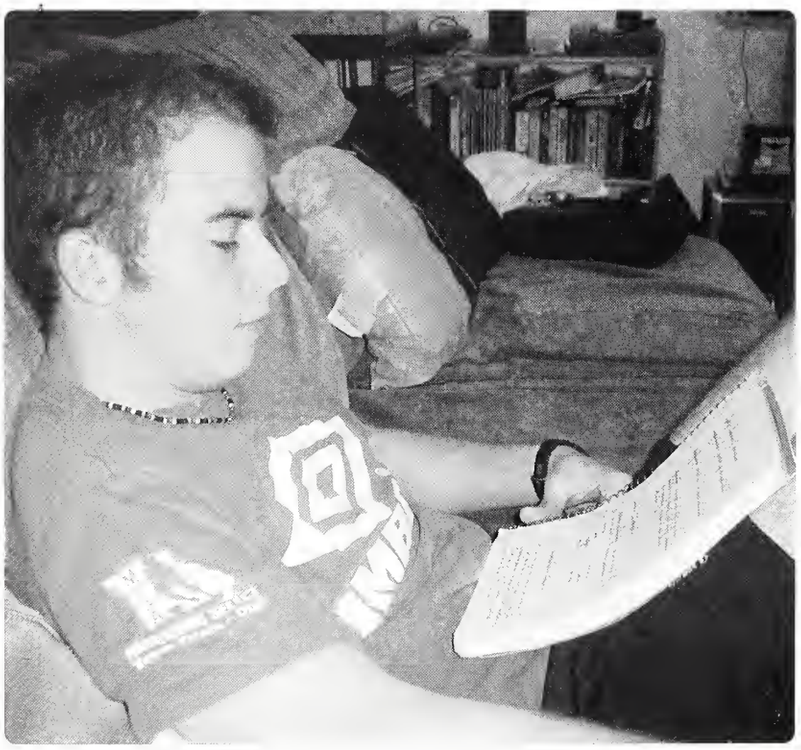

Sophomore Matt Gandolfi studies the principles and theories of kinesiology and physical therapy. ***Photo by Wes Boudreaux***

A student in the school of Hotel, Resataurant and Tourism makes sure the table is set perfectly in the Charcoal Room at Southern Miss.
Photo Courtesy of the College of Health and Human Sciences

(right) A student in the school of Family and Consumer Sciences paints faces of children at the Child Devleopment Center at USM. ***Photo provided by College of Health and Human Sciences***

(below) Dustin Hill wraps a football players ankles before spring practice in March. ***Photo by Nicole Nixon***

(right) Balnce and limberness are required for Dr. Gail Russell's HPR 170 Shotokahn karate class. ***Photo by Paul Breland***

College of International &

By Yolanda Johnson

Many students are not aware of the vast opportunities offered under the highly ranked programs of International and Continuing Education provided at the University.

The International Program consists of a wide range of programs that allow domestic students to study abroad, exchange students to experience new cultures, and international students to learn about America.

"Our main goal is to internationalize the campus," says the dean of International Education Dr. Hudson. "We want to make the international experience available to all students of all majors at the university."

The Department of Continuing Education and Distance Learning (CEDL) serves as the liaison between the University's resources and the community by involving individuals of all ages in enriched learning experiences.

"Last year our programs ranged from ages 6 months- 96 years old," said Sue Pace, Department Director, referring to participants in the Community Arts School and the Institute for Learning in Retirement, two programs coordinated by CEDL. "We have a wide variety of programs that meet the unique needs of different types of learners," said Pace.

CEDL offers programs for academic credit, professional development, and for lifestyle enrichment. This year has seen tremendous growth distance learning, especially in online academic courses and online professional training. Additionally, CEDL provided customized professional training for many organizations including the Naval Oceanographic Office, the Mississippi Bureau of Narcotics, Hood Industries, City of Hattiesburg and the Professional Bail Agents Association of Mississippi, Inc. Training for these groups addressed topics such as management skills, customer service, service to the disabled and required training for licensure.

These programs were established at the university as a means of involving everyone from every background to experience learning in a whole new light in hopes of bringing understanding among all.

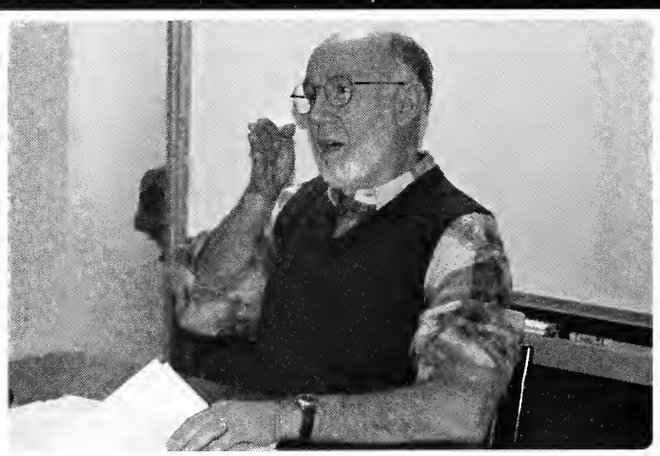

(above) Dr. Joe Parker talks to his Mississippi Politics class about county commissioners and their role in the counties. ***Photo by Wes Boudreaux.***

Continuing Education

Indian students Jyoti Gosain and Reena Shetty perform an Indian dance at Turtle Creek Mall for the International Fair.
Photo provided by the College of International andContinuing Education.

Joan Guido practices drawing the human face in her Sketching and Drawing class held in the Peck House taught by Dana Stratton.
Photo by Wes Boudreaux.

(left) Korean students are having a great time showing off native cutural items and dress at the International Fair.

(opposite page, bottom) Sabu Nsenda, a graduate student from the Congo, does an African dance at the International Fair held at Turtle Creek Mall.

Photos provided by the College of International and Continuing Education.

College of Liberal Arts

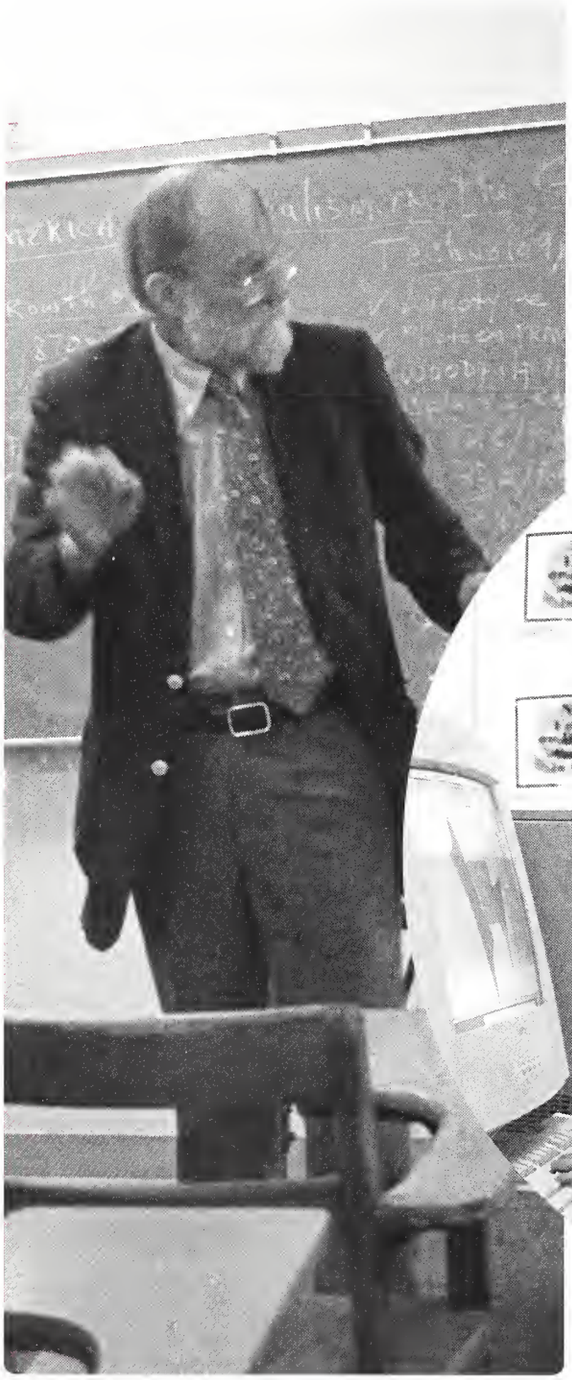

The very animated Dr. Arthur Kaul explains advertising in late 19th century newspapers to his History of Journalism class. ***Photo by Wes Boudreaux***

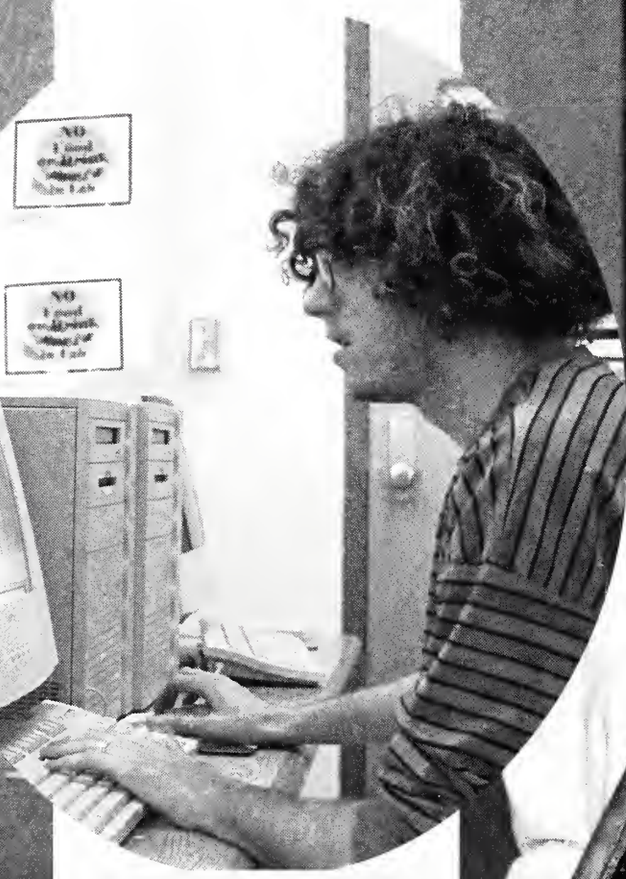

Senior journalism major Kyle Bray works on a color assignment in his Graphic Design class. ***Photo by Wes Boudreaux***

The first woman lieutenant governor of Mississippi holds a plaque made in her honor. An endowment for the political science department was created in her name. ***Photo provided by University Relations***

By Marla Pitts

Nationally Acclaimed Fiction Writers Visit Southern Miss

The Southern Miss Center for Writers hosted "The Art of the Story," a three- day literary symposium Oct. 5-7, which featured nationally acclaimed fiction writers.

The University's Center for Writers, a nationally top-rated creative writing program, organized the series of readings in which the writers read from their work. There were also conferences and workshops where writers read students' work, along with a panel on the state of the short story for students and the public.

Nathan Oats, a graduate student in fiction writing said, "I think it was an excellent opportunity not only for fiction writers but for people interested in literature as well. It was interesting to hear and interact with four of the most important writers."

Angshuman Chakraborty, a master's student in fiction writing said, "It's interesting to know what's going on today with short stories. The writers were extremely constructive."

Among the participating writers were literary notables Rick Moody, Amy Hempel, Mary Gaitskill and Julia Slavin as well as Southern Miss' own Frederick Barthelme, Steven Barthelme and Mary Robinson.

"You couldn't find four more important and influential story writers than Moody, Hempel, Gaitskill and Slavin," said Frederick Barthelme, director of Center for Writers.

Barthelme said, "It was quite a success." This was the first time the Center for Writers has brought four writers to the Southern Miss campus at one time.

Barthelme said the advantage for students who attended is that it gives them a chance to meet with active writers of their time and see what their lives are about. Also, he said it allows the students to see what they may look like as writers.

Barthelme said he hopes these events every year will have some affect on people who might want to study in the graduate program here.

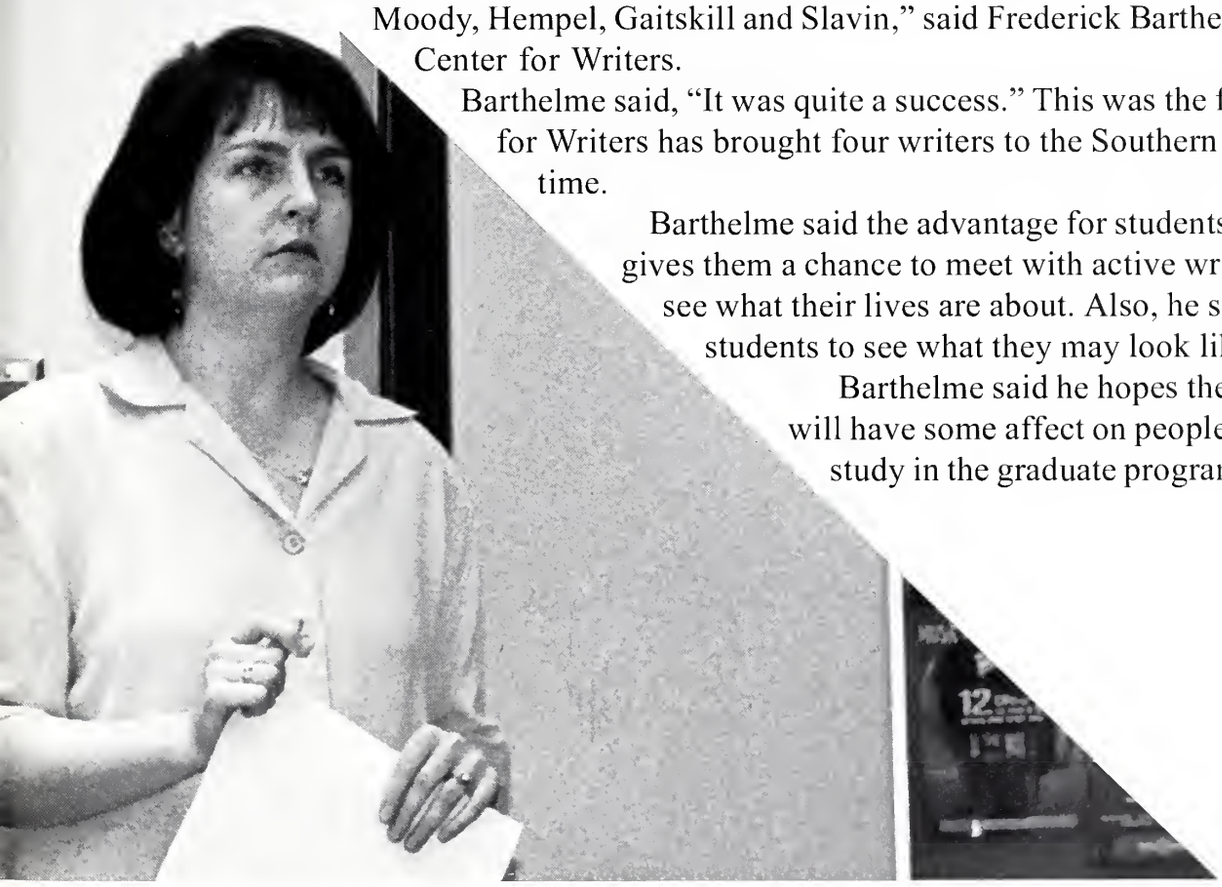

Dr. Ann Kinnell (above) and Maloree Blakeslee (top right) discuss the issue of childbearing, and who should be allowed to have children in Sociology 314 The Family.

Photos by Wes Boudreaux

College of Nursing

Students begin the nursing program with orientation. *Photo provided by College of Nursing*

A womanless beauty pageant was held as a fundraiser for the Student Nursing Associaton. ***Photo provided by the College of Nursing***

The Student Nursing Association delegates take time out from their convention for a picture. ***Photo provided by College of Nursing***

Brandy Washer, vice-president for the Mississippi Association of Student Nurses, poses in front of an information board at a job fair. ***Photo provided by College of Nursing***

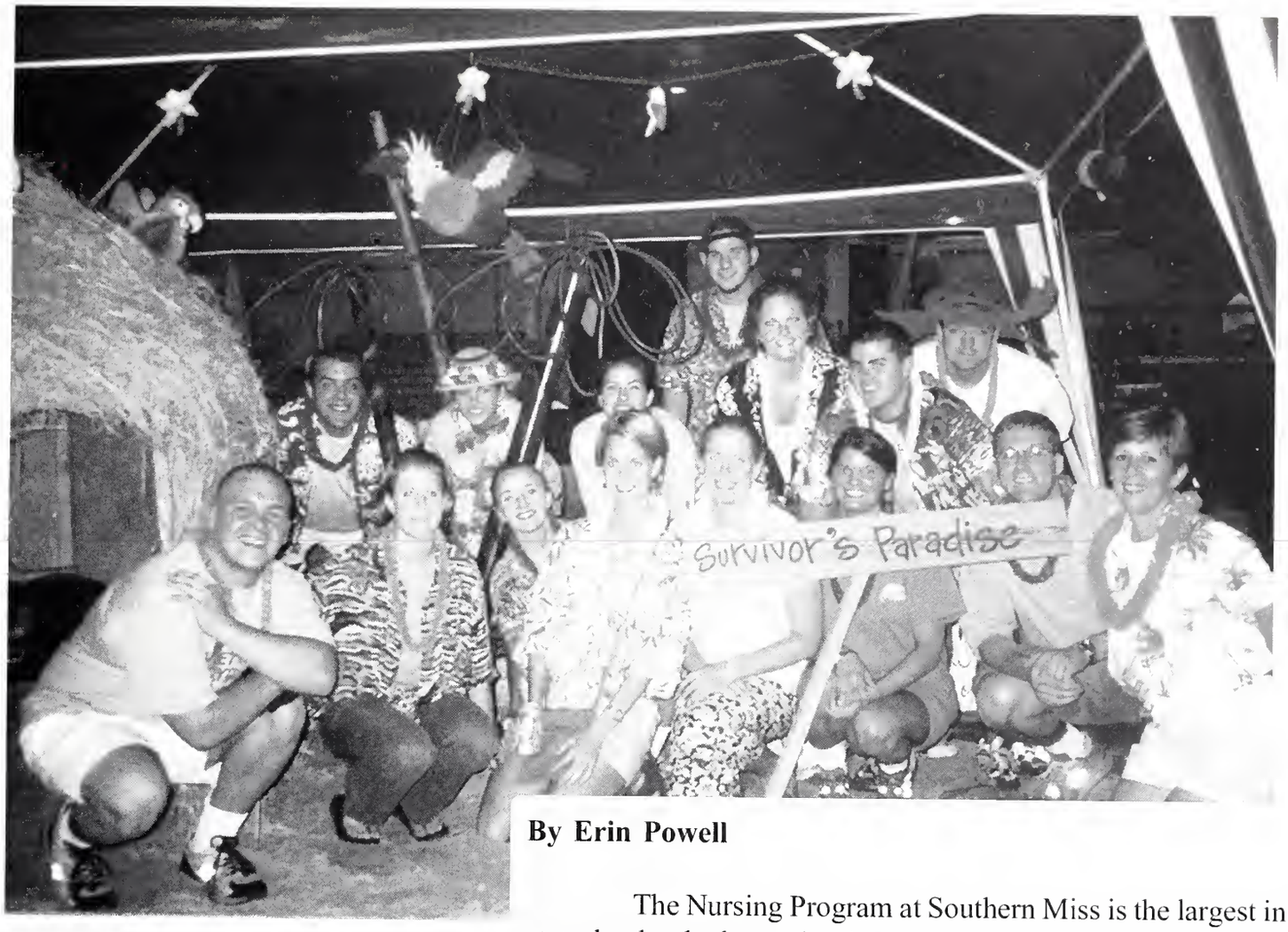

The Student Nursing Association gathers for a photo at their Relay for Life fundraiser. Proceeds from this project are donated to the American Cancer Society.
Photo provided by College of Nursing

By Erin Powell

The Nursing Program at Southern Miss is the largest in the state, but has had to make changes to their requirements and curriculum.

Dr. Norma Cuellar, assistant dean of the undergraduate program in nursing, said, a big change is the Certified Nursing Assistant prerequisite.

"Requiring this training prior to entering the program, allows us to focus on other classes students need to be prepared for today's health care setting," said Cuellar. "CNA courses also prepare students for the realities of nursing. This is a very progressive step, and we're the first program in the state to require it."

The curriculum has been "overhauled" as well, Cuellar said. In pre-nursing courses, chemistry and computer science are no longer required courses, and new courses, such as business and professional speaking, logic, cultural diversity and economics have been added.

These changes are being done on the recommendation of a federal advisory panel that said 75 percent of nursing professionals nationwide hold BSN or higher degrees by 2010.

Currently, said Cuellar, only 40 percent of nurses in the nation hold bachelor's level or higher degrees, and in Mississippi only 30 percent have degrees higher than associate. "We are working now to meet the need for BSN nurses in the future," said Cuellar.

College of Science and Technology

by Marla Pitts

University of Southern Mississippi's College of Science and Technology has added new degrees and set more goals this year to meet student needs and demands.

One of the newest degrees offered is a bachelor of science degree in workforce training and development. This degree is offered through Software Engineering Technology.

Chad Cranford discusses evolution with his Biology 111 lab instructor.

Stephen A. Doblin, dean of the college, said, "The job market is booming for these new degrees."

The college has also added 32 new faculty and staff members for the 2000-01 year. Doblin said a critical mission for the college is the training of teachers. "Teacher preparation is a major quality," said Doblin.

Todd Davis, a former graduate of USM, who was in the College of Science and Technology, received a degree in biology. "I couldn't have asked for better faculty and staff. They helped me out a lot and were extremely nice throughout my years at USM," said Davis.

"We need for the college to attract high quality students and faculty," said Doblin.

Doblin hopes that, in years to come, they will see even more impressive accomplishments due to the goals they set today.

"One of our major goals for the future," said Doblin, "is building partnerships."

"We hope to attract resources we need through fundraising, grants and contracts to raise money for supplies we need for the college," said Doblin.

The College of Science and Technology is the only college in the state of Mississippi who has earned accreditation in all programs and has developed flourishing academic departments, schools and centers.

In Biology 103, a student inspects a slide looking at the first stages of meiosis.

Mandi Cowart and Meredith Hale work on genetics problems in their Biology 103 lab.
All photos by Wes Boudreaux

Ray Boudreau examines grasshopper testis under a microscope in his Biology 103 lab.

An organic chemistry lab student places a chemical sample in a gas chromomatograph to analyze the strucute of the compound.

Graduate School

Dr. Fleming was the guest speaker at the Scholar Success Series in February. He is pictured with (left to right) Dr. Susan Siltanen, Dr. Anslem Griffin, Jon Beedle, and Dean Wood. ***Photo by Jack Mitchell***

Toby Graves, a graduate student in the history department, surfs the web in Cook Library. ***Photo by Jennifer Wann***

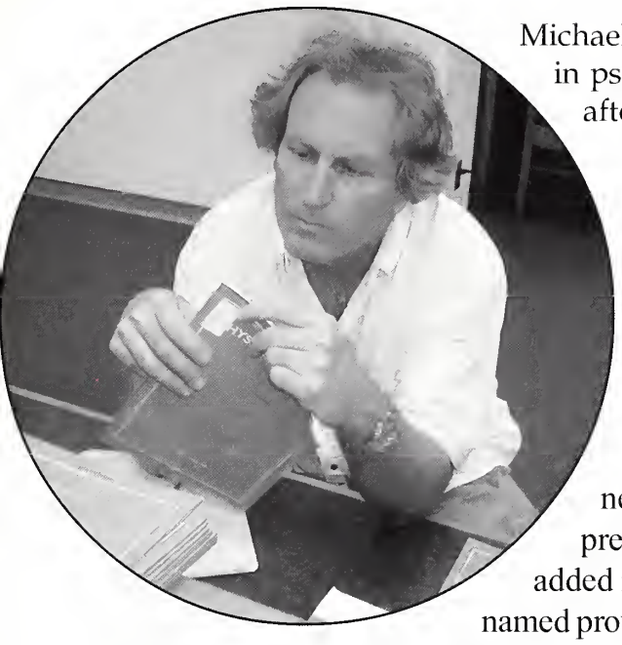

Michael Eckhoff, a candidate for a doctoral degree in psychology, ponders his research on a Friday afternoon.
Photo by Jennifer Wann

By Erin Powell

The Graduate School received a new Dean this year. Dr. Don Cotten, vice president for research and planning, assumed the added responsibilities after Dr. Anselm Griffin was named provost in January.

Cotten, a Franklin County native and member of the Southern Miss faculty for more than two decades, succeeded Dr. Karen Yarbrough as research vice president in 1998 after serving as director of Southern's Center for Science and Mathematics Education. He also served outside the University from 1994-1997 as executive director of the public education forum of Mississippi. He holds a doctorate in curriculum and instruction from the University of West Virginia.

Venkataramanan Subramanian, a biology graduate student waits for a friend in the lobby if Cook Library.
Photo by Jennifer Wann

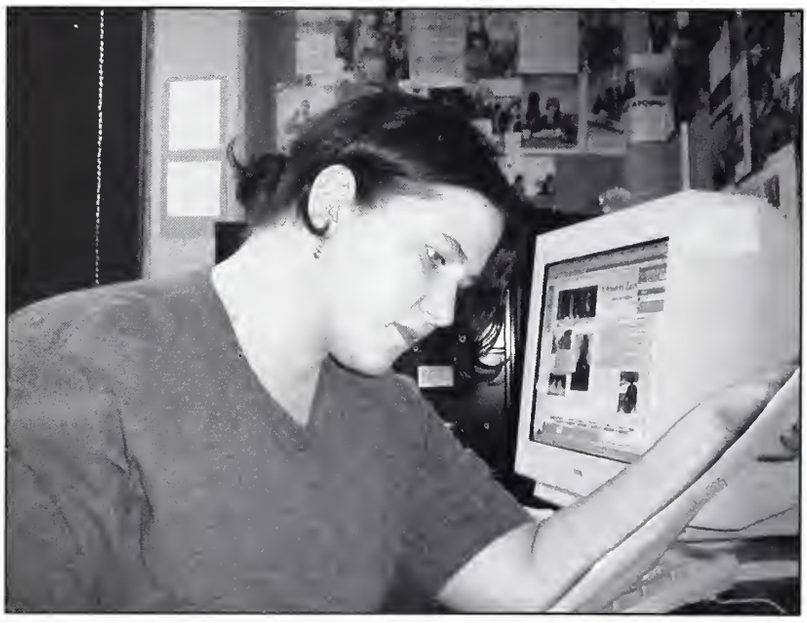

Jennifer Wann, graduate assistant for *The Southerner*, checks a yearbook spread for accuracy. Wann is working on her master's in mass communication.
Photo by Wes Boudreaux

Graduation

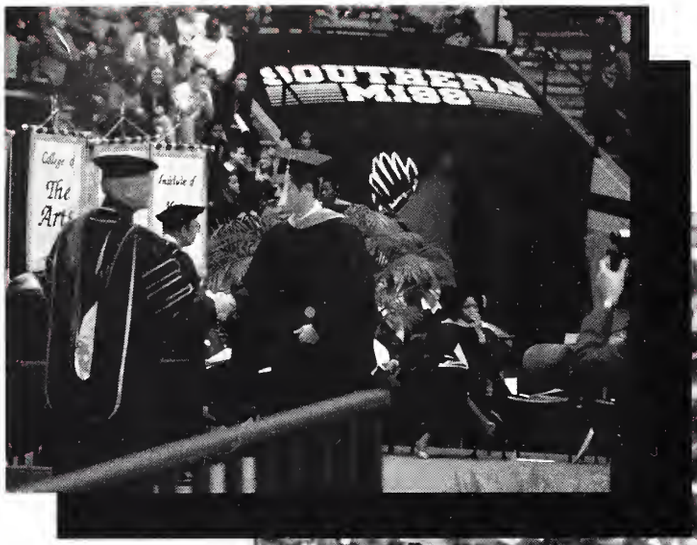

A grateful student recieves a greatly deserved handshake from President Fleming. *Photo by Kyle V. Miller*

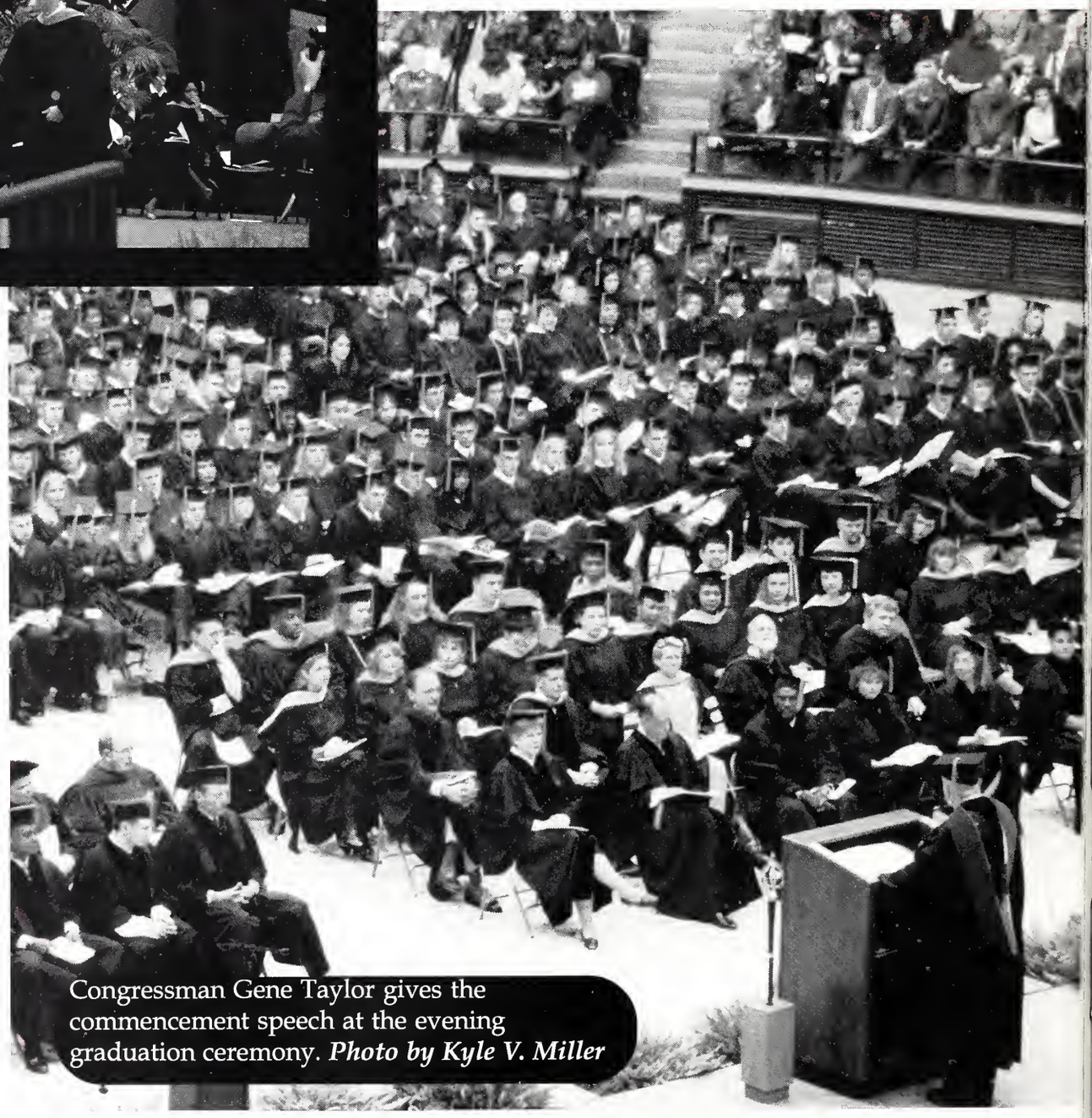

Congressman Gene Taylor gives the commencement speech at the evening graduation ceremony. *Photo by Kyle V. Miller*

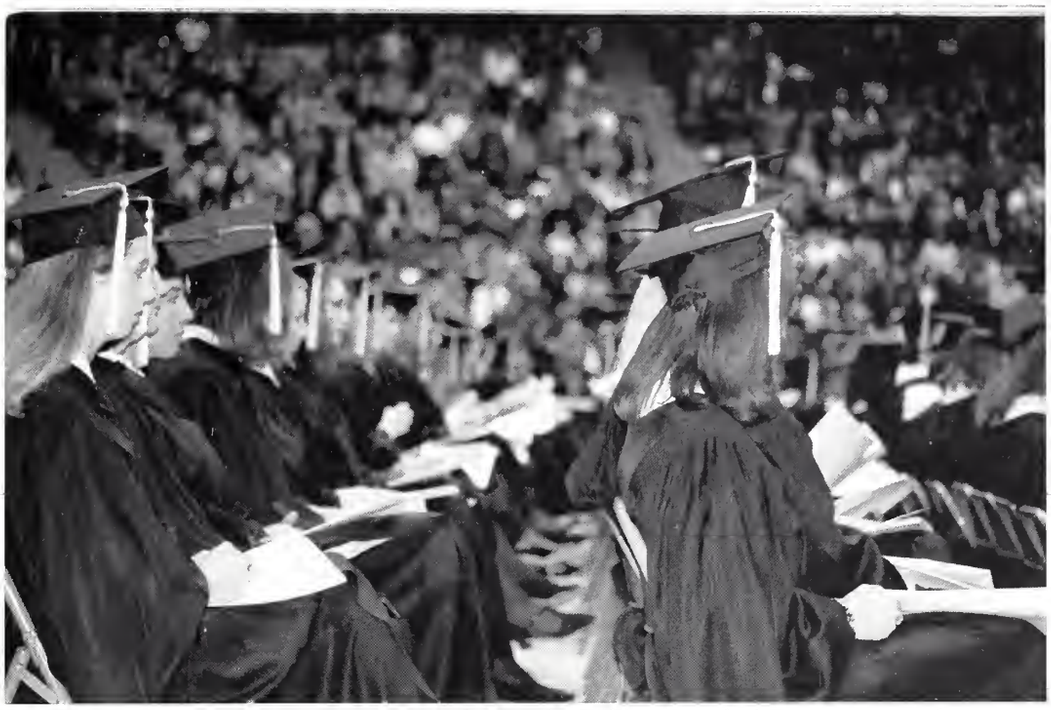

Fall graduates listen attentively to the afternoon's keynote speaker, David O. Cooke. ***Photos by Kyle V. Miller***

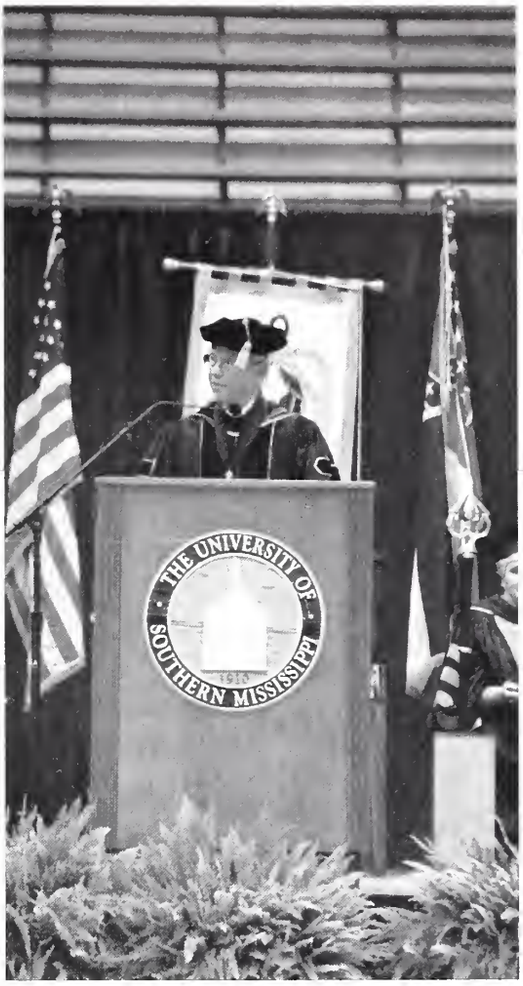

President Fleming presides over the Fall Commencement.

By Kyle V. Miller

In December and May of this academic year, the University of Southern Mississippi conferred degrees on more than 2,000 undergraduate students.

In both December and May, two separate ceremonies were held for the graduates. An afternoon ceremony was held to graduate the students from the colleges of Business Administration, Education and Psychology, Health and Human Sciences, and Nursing. During the evening ceremonies, degrees were conferred upon students from the colleges of The Arts, International and Continuing Education, Liberal Arts, Science and Technology, and the Institute of Marine Sciences.

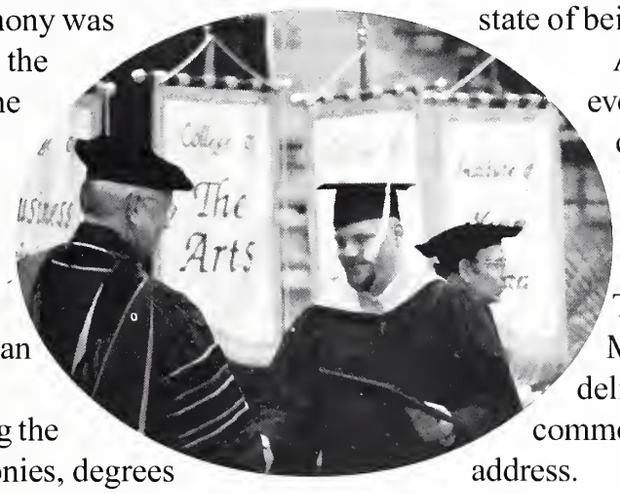

During the afternoon ceremony in December, David O. Cooke, director of administration for the U.S. secretary of defense, told the graduates they should "always be chasing knowledge" and that success is a "direction not a destination."

Cooke advised the graduates, "Before you embark, I would strongly urge you to take the time to define success on your own terms. Success is a process not a state of being."

At the evening ceremony in December, Congressman Gene Taylor, D-Miss., delivered the commencement address.

"Do things in life, not because you have to, but because it's right," Taylor said. "Trust your instincts and take chances... Give something back, volunteer your time... Serve your country. Vote... Run for office... Appreciate what we have and make things better... Believe in something. Have faith."

Greeks

Office of
Greek Life 104
Fall Events 106
Greek Week 130

The fast moving, foot stomping action of the men of Alpha Phi Alpha blurs past the audience at the step show they hosted in February as part of Mandingo Fest. *Photo by Kyle V. Miller*

IFC Five Star Program

by Chris Byrd

In order to improve the management and the quality of sorority and fraternity chapters at Southern Miss, the IFC and NPC, in coordination with the Office of the Dean of Students and the Office of Greek Life, have implemented a unique plan to evaluate each chapter and reward chapters who excel above the norm.

"This is a way to help each chapter strive for excellence and continuously improve themselves," Shawn Potter, IFC president said.

The 2000-2001 year is a trial run for the plan in order to give each chapter an idea of where they stand in the program, and can also show chapters areas in which they need the most work.

The program evaluates chapters on several areas: Academics, Financial Management, University/Community Relations and Service, Campus Involvement, and new member education and intake.

Each spring, awards will be given to the chapters with the highest grade point average and most improved academic standing. There will also be awards given for excellence in a number of areas, as well as a Greek Man and Woman of the year. These awards will be presented every year at the Greek Awards Banquet in April.

"This is a positive approach to improving Greek chapters at USM and will help us to build a Greek system that will be positive role models and leaders on this campus," Carolyn Collier, NPC president said.

USM Greeks Sign Resolution 2000

by Marla Pitts

USM is a dry campus. The Interfraternity Council (IFC) and Panhellenic Council have adopted a position on alcohol that opposes its misuse. It states that all chapters, all individual members, and all guests abide by state, local, and university laws and regulations.

Resolution 2000 prevents all USM sororities and fraternities from having alcoholic beverages present at co-sponsored on-campus events.

The 12 fraternities and eight sororities have made the university the first in the state to sign a non-alcoholic

(above) One of the many meetings that IFC members had to discuss the Five Star Plan.

(center) Delta Delta Delta 's are waiting for their new members on Sorority Rush Bid Day.

(far right) Members of AFA work hard to renovate their new home on Frat Row.

alcohol free," said Wynde Fitts, director of Greek Life.

Fitts said the Greek members made the decision themselves to sign the resolution."We just came together and read a policy to support alcohol-free functions," said Fitts. "This is something the students felt strongly about."

Courtney Goodman, vice president of the National Panhellinic Council said, "This has needed to be done for a long time. I don't think this will have any effect on the sororities or fraternities," said Goodman. "They are already planning parties with no alcohol at all." Goodman also said she thinks this will help take away the stigma associating Greek life with drinking.

Alpha Phi Alpha's Move To Row

by Hope Hilton

Alpha Phi Alpha is the first black fraternity of seven to get a house on Fraternity Row.

The members of Alpha Phi Alpha Mu Xi Chapter began moving into the former Tau Kappa Epsilon house located at the end of Fraternity Row. When TKE disbanded and moved out, Alpha Phi Alpha requested the house and Greek Life allowed them to move in.

"The Alphas were given the house because of their involvement on campus and because of their scholastic achievements," said Miss Thompson, National Pan-Hellenic Council president.

These achievements include winning fraternity of the year from the Afro-American Student Organization, the Aubrey K. Lucas award, and having the highest grade point average of all the fraternities for the past three years.

The fraternity members have been working hard to make needed renovations, such as putting down a new floor, painting, doing yard work, and installing new cabinets. They have received help from their little sisters of the Alpha Kappa Alpha sorority.

Nasar Nance, junior, Alpha Phi Alpha member, said, "I'm very proud that we were the first black fraternity founded, and to get a house is to show that we're implementing the rules that our fraternity was based upon." He also said the Alphas have received a lot of support and would like to show their gratitude. "We want to use this year as a show of appreciation and give back more instead of take," he said.

Several fraternities on campus have made a point to welcome the new fraternity to the row by stopping by and greeting the Alphas. The Alphas want to be a part of the Row, not just the first black fraternity on the row.

FALL

These Delta Sigma Theta's show their many talents at the Black Greek Week Step Show.

Jill Rogers of Chi Omega gets muddy at the Phi Kappa Tau house on bid day. ***Photo by Paul Breland***

Jason Harvison of Pi Kappa Alpha gets some support from other greekmembers at the Greek/ UPD Unity Ropes Course. ***Photo by Paul Breland***

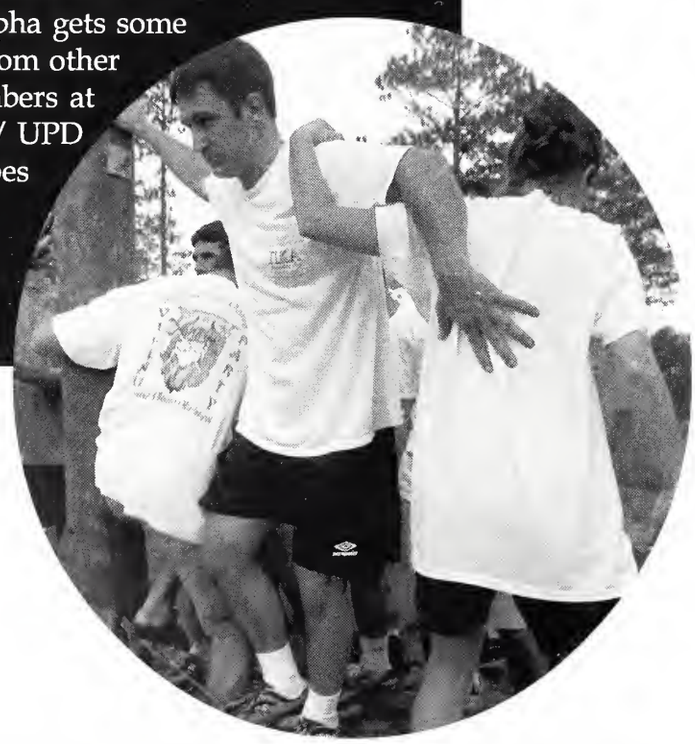

----fraternity rush----funk fest----halloween parties----football games----rodeo round-up----date auctions----haunted house----garage sales----initiations----

margaritaville----sorority formal rush----thursday nights----band parties----new member swaps----derby days----date parties----rock'n bowl---

EVENTS

Despite the rain, these KΔ's were all smiles at KΣ Margaritaville 2000.

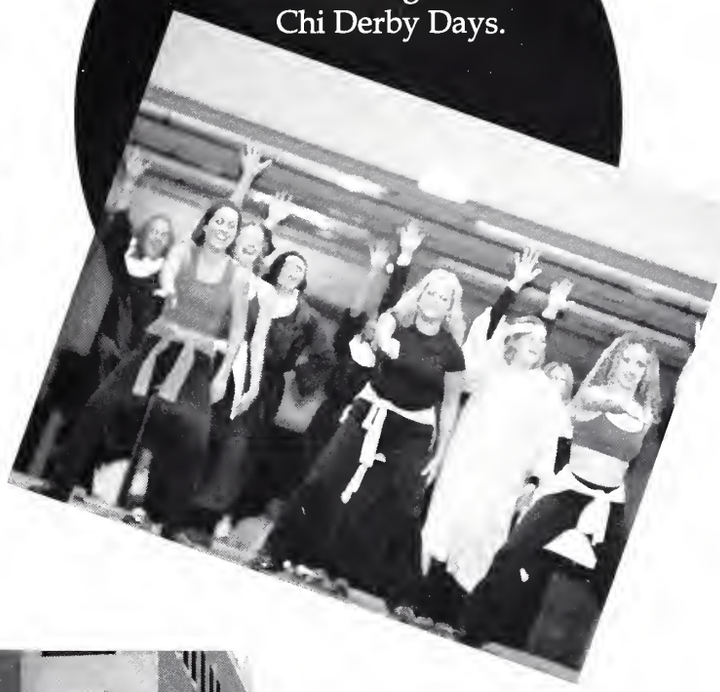

Pi Beta Phi performed a routine from the movie Sister Act for Sigma Chi Derby Days.

Omega Psi Phi's Fall 2000 Probate Show was well received as they introduced their new brothers. ***Photo by Kyle V. Miller***

---educational programs----parties at the vfw----pep's point parties----swaps----philanthropy events----homecoming----parent's picnic----mojo's----meetings----

-------step shows----charity golf tournament----trick or treat on greek street----songfest----car washes----meetings----super swaps----

Chi Omega

(left to right) Megan Smith, Shelley McArthur, Michelle Chauvin, Katie O'Neal, Jennifer Fisher and Kate McArthur show their USM spirit at a football game.

(front row) Marie Rougelot, personnel chair and Haley Necaise, vice president, (second row) Malisha Turk, recruitment chair and Jennifer Fisher, president, (third row) Jessica Taylor, panhellenic delegate, Lindsay Green, secretary, Deanna Grant, new member ed. and Gretchen Spring, treasurer.

(right) pictured left to right are Misty Summer, Malisha Turk, Jennifer Fisher, Casey Holley, Danna Grant and Haley Necaise who smile pretty for the camera before their Grab-A-Date Party.

(right) Katie O'Neal and Angela Gray were just a few of the performers for Chi Omega's Batman theme at Derby Days.

(above) pictured left to right are (front) Marie Rougelot, Erin Boudreaux, Marty Hester, Malisha Turk, (middle) Mandi Cowart, Cassie Crenshaw, (back) Sarah Heath, Jenna West and Mandy Bulman pose for a quick picture before the Homecoming parade.

Chi Omega Songfest 2000 was held at Reed Green Coliseum on Dec. 1, 2000. Sororities and Fraternities got a chance to display their talents for USM and the community. Chi Omega performed as the finale. ***Photo by Kyle Barrois***

By Lindsay Green

"To place scholarship above social obligation..." is a quote from the Chi Omega Symphony that has become especially important to the Epsilon Delta Chapter of Chi Omega.

The ladies of Epsilon Delta strive to maintain their high standards of scholarship and were rewarded at the end of the spring 2000 semester when they achieved first place in grades with an overall grade point average of 3.34.

This is quite an achievement considering all of the activities and social events that Chi Omega's are involved in and host – from Blind Date and White Carnation Formal to KΣ Margaritaville and ΣX Derby Days.

Chi Omega is also fortunate to have members who represent them well among the student body. This year Chi Omega is proud to have Keely Williams, Gretchen Spring, and Jane Griffin as three of the university's Homecoming maids, as well as the 2000 Miss Southern –Angela Gray.

Epsilon Delta is competitive nationally as well as locally. The Chi Omega Award of Excellence, the highest award a chapter can receive, was bestowed upon the chapter again this year.

The ladies of Epsilon Delta look forward to a year of continued success within the university community as well as growth within their sisterhood.

(left) Alpha Tau Omegas and friends took a road trip to support USM's Golden Eagles take on the University of Tennessee in Knoxville.

(right) Pictured left to right Scott Hecker, Stephen Barnett, David Waldvogal and Stephen Hecker take a break from skiing at Breckenridge, Colorado.

(left) Alpha Tau Omega's relax at their annual Viking Party held every year during the Spring Semester.

By Stephen Hecker

The Epsilon Upsilon Chapter of Alpha Tau Omega has been an active and influential force on the Southern Miss campus for over 50 years. This year the Epsilon Upsilon Chapter of ATΩ was recognized as one of the top chapters in the nation by receiving the True Merit Award. True Merit is the highest honor an ATΩ chapter can receive. It is awarded to a select group of chapters that best demonstrate efficiency, excellence and outstanding achievement in programs, personal development and overall operations of the fraternity. ATΩ also won national awards for excellence in communication and community service.

In October, the ATΩ house was converted by its members into a haunted house, complete with mazes, horrific scenes, a working guillotine and a cast of creatures. Students and members of the community received guided tours through the house at a charge of $5. After operating the haunted house for three nights, a check for $4000.00 was donated to Habitat for Humanity. The men of Alpha Tau Omega also held their annual Crawfish Boil in March. A $10 ticket served up a day of sun, fun, music and 5,000lbs of crawfish to students, family and the community. All proceeds from the event were donated to charity. ATΩ also donates time and money to many other local charities and worthy causes.

Alpha Tau Omega also has a busy social life with many events such as Viking Party, the Active/ Alumni Golf Tournament and road trips to Southern Miss away football games.

Alpha Tau Omega strives for success in every aspect of college life, while preparing young men with the ability to succeed after graduation. Alpha Tau Omega is the culmination of Brotherhood, Integrity and Excellence, with a bond between brothers "as strong as right itself."

Alpha Tau Omega

(top left) The rain and mud didn't stop the men of Alpha Tau Omega from welcoming their new brothers at Fraternity Rush Bid Day 2000.

(right) Jonathan Hammel, Bean Cacky, Brandon Perez and Ken Barden show off one of the many sights at their Annual Haunted House Fundraiser.

(bottom) Some of the guys get together for a quick picture at their Formal. The men of Alpha Tau Omega had a fun filled evening in New Orleans.

Alpha Delta Pi

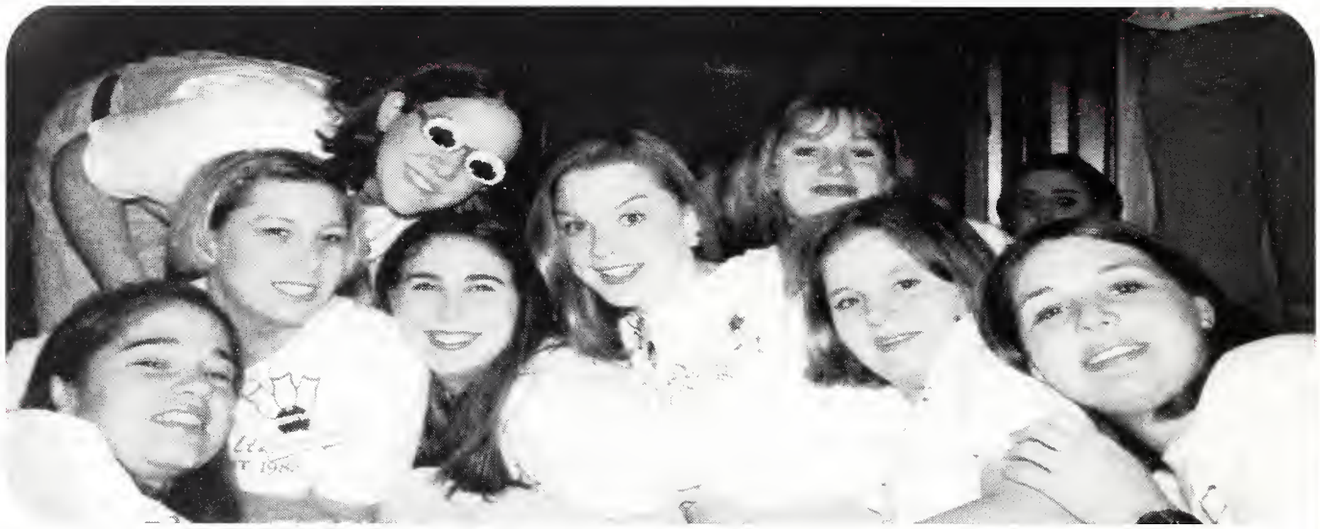

At ADPi's District National Convention are (left to right) Gannine Montreuil, Rhonda Stoner, Liz Folse, Steffany LaPointe, Casey Burk, Theresa Scovel, Summer Penton and Lisa Scovel.

(above) At Sorority Formal Rush 2000, these Alpha Delta Pi's are eagerly awaiting all of their new members to start Bid Day Festivities.

(below , clockwise) Casey Burk, Lindsay Beasley, Summer Penton, Jessica White and Elizabeth Carlisle are all smiles at Bid Day 2000.

(left to right) Lindsay Beasley, Shana Doyle and Elizabeth Carlisle are performing a skit of "The Golden Girls" during Formal Rush 2000.

Special to *The Southerner*

The ladies of the Eta Zeta Chapter of Alpha Delta Pi have been at Southern Miss for 15 years.

Alpha Delta Pi's are involved in all aspects of campus and community life. There are Alpha Delta Pi's involved in many areas on campus from the Pride of Mississippi Marching Band to the Order of Omega. Along with sorority and fraternity philanthropies and events, Alpha Delta Pi also has it's own annual philathropy, "Rock and Bowl." Money is raised through this event and is used for the local Domestic Abuse Shelter.

The chapter prides itself on committing to Alpha Delta Pi's four ideals: participation, scholarship, talent and leadership. Sisterhood is not just a word, but a way of life to the ladies of Alpha Delta Pi, which they exemplify through their motto, "We live for each other."

(top to bottom) Showing off their sorority "family" is Katy Bubar, Nathalie Bounds, Callie Langston and Genia Williams on Big Sis/ Lil Sis night.

(above) Another part of Alpha Delta Pi's Skit included a scene from The tv show "Friends".

Delta

By Susan Weldon

This year marked the 30th anniversary of the Delta Pi Chapter of Delta Gamma at Southern Miss.

DG's have firmly established themselves as leaders in every facet o student life, academics, Panhellenic, community service and many other campus organizations and activities. DG's have been SGA presidents, Miss USM's, Homecoming Queens, Dixie Darlings, Southern Misses, Southern Style members, Panhellenic presidents, Rhodes Scholar nominees, Hall of Fame Inductees and fraternity sweethearts.

This year the chapter pledged 30 eager women after formal recruitment. Delta Gamma took home the overall winner trophy at Chi Omega's Songfest, as well as placing first in creativity. During Sigma Chi's Derby Days, Delta Gamma's rendition of "The Matrix" cinched first place at Chorus Line and ensured third place overall. DG's were also the overall winner at Alpha Delta Pi's Rock-n-Bowl. Delta Gamma's new members class GPA was first among all of the sorority new members class GPA's. During the summer 2001 National Convention, the Delta Pi chapter was recognized nationally with the Founders' Award, an award given to the chapter that embodies the spirit of the three founders.

Delta Gamma sisterhood is constantly being strengthened by sisterhood retreats, community service and other sisterhood activities.

(above, left to right) Big sisters Kim Sims and Livy Rachal prepare for Big Sis/ Lil Sis Revelation.

(left) These Delta Gamma's take a quick picture before the first day of Recruitment.

(right, left to right) Delta Gamma's Lori Albritton, Kim Lyon, Devon Wesley and Susan Weldon enjoy tailgating in the District.

(left) Delta Gamma takes a group picture at Lake Byron.

(below, left to right) Elizabeth Bice, Melanie Hallberg, Kim Sims, Jamie Keller, Kelly Logan and Meredith Botts smile after placing 1st Overall and 1st in Creativity at Songfest.

(below, left to right) Jennifer Montgomery, Dani Kennedy, Shanel St. Arnaud, Ashli Ryan, Robin Walker and Kim Sims pose for a quick picture during Trick or Treat on Greek Street for Halloween.

Gamma

Alpha Kappa Alpha

(left) The Ladies of AKA pose with the newly crowned Mr. Esquire 2000, LeBarron Massey.

(below) The members of Iota Kappa clean up their Adopt-A-Highway site.

Alpha Kappa Alpha was founded January 15, 1908 at Howard University. The oldest greek letter organization in America established by black women, AKA wasfounded to promote unity and friendship to maintain a progressive interest of college life, to alleviate the problems concerning girls and women and to be supreme in service to all mankind. The Iota Kappa chapter of Alph Kappa Alpha was founded April 12, 1975 and currently has 57 members. Since the founding date, Iota Kappa has diligently worked to be "supreme in service to all mankind". Some of the community service projects that Iota Kappa participates in include Hope AKAdemy mentoring program, ChAKAlate City carnival, Adopt-A-Highway, Adopt-A-Family, volunteering at the Boys and Girls Club and Alder's Gate.

(right) The Fall 2000 line is all smiles after completing rituals.

Alpha Phi Alpha

(left,front row,left to right) Lateef Ledbetter, LaBaron Massey, Mack Pampley, (middle row, left to right) Derrick Trussell, Anthony Chapman, Bryant Richards, Ricardo Woods, Gerald Mumford, Tommye Sutton, Stevon Neloms, (back row, left to right) Chris Martin, Nasr Nance, Chris Tobias, Dwayne Johnson, Herman Porter and Jason Brown.

(left) Alpha Phi Alphas and brother Lawrence Ross (author of *The Divine Nine*) at a book signing.

(right, left to right) Mack Pampley, Nasr Nance and Lateef Ledbetter at the USM Child Development Center.

By Jason Brown

The Mu Xi chapter of Alpha Phi Alpha Fraternity in this past year alone can show the determination for excellence. They planned as well as executed several educational, social and community service programs. The annual Mandingo Fest Week is the most well known program put on by the Alphas. This is the title given to Alpha week on campus. This particular week has become a chapter tradition. The week was packed full of both eduactional and social programming.

Alpha men are extremely versatile and take pride in scholarship. The Alphas have one of the highest collective grade point averages at the University. As the first black collegiate fraternity to be founded, they pride themselves on being leaders and are at the forefront in all that they do. This year the Mu Xi chapter has made history on the campus of Southern Mississippi. They take great pleasure in being the first black fraternity to acquire university housing on campus. As one can see, the brothers of Alpha Phi Alpha are not afraid to claim their position among the best.

(below, left to right) Lateef Ledbetter, Ricardo Woods, Nasr Nance, Lebaron Massey, Tommye Sutton, Chris Tobias and Jason Brown at the NAACP Voter's Registration Drive.

(left) Phi Mu's come together before perforing "Club Phi Mu" during Sorority Formal Rush 2000.

(above) At Kappa Sigma's Margaritaville 2000, these Phi Mu's show off their singing and dancing abilities.

(right, left to right) Holly Wagner, Dana Rogillio, Courtney Hall, Missy Volz, Nancy Haines, and Ashley Walsten can't wait for the arrival of their new members on Rush Bid Day 2000.

Phi Mu

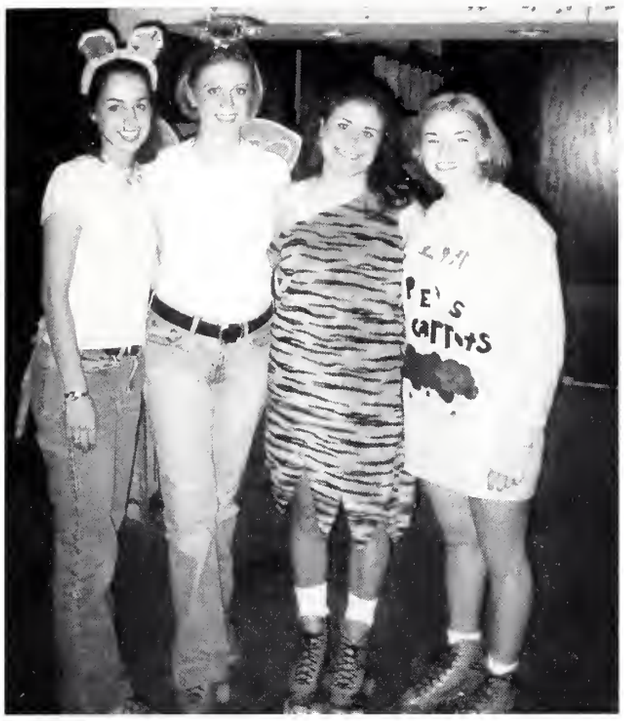

(above, left to right) Kim Talley, Crystal Cook, Katie Boduet and Shelley Chappuis get together for a quick picture at Phi Mu's Big Sis/ Lil' Sis Night.

(right, left to right) Phi Mu's Crystal Cook, Kim Talley, and Katie Boudet at their annual Big Sis/ Lil' Sis Christmas Party.

By Missy Volz

The ladies of the Alpha Omicron Chapter of Phi Mu welcomed 33 new members into their sisterhood after a very successful Fall Recruitment. Phi Mu helps each of its memebers to grow as individuals and encourages high academic standards, community involvement and most of all life-long friendships.

Alpha Omicron celebrated its 50th year at Soutehrn Miss and hosted an Alumni Reception before Homecoming. Phi Mu also participated in other Greek organizations' philanthropies, placing first in Kappa Sigma's Margaritaville, third in Chi Omega's SongFest and second in Delta Gamma's Anchor Splash. Phi Mu holds an annual golf tournament in October and sponsor's a "Men of the Year" Calandar each Spring to raise money for our own philanthropy, The Children's Miracle Network.

The ladies of Phi Mu hold close to their hearts the three ideals of, "love, honor and truth."

Kappa

(above, left to right) Suzanne Mullis, Dru Hawthorne, Brandye Lamas, Maria Koskan, Banu Hassin and Myrle-Marie Tallman.

(below, left to right) Christy Neely, Suzanne Shows, Dana Luquire, Katie Rosetti and Melissa Kilpatrick are having fun at their Fall Formal.

(above, left to right) Getting ready for Big Sis/ Lil' Sis Night is Kana Luquire, Kristen Cameron and Mary Catherine Morgan.

Delta

By Suzanne Shows

(above, back row, left to right) Lauren Whitaker, Allison Gentile, Roquel Ransonet, Dana Luquire, Sara Tart, Rebecca Boagard, (front row, left to right) Emily Dryden, Katy Waters and Emily Earll get ready to have some sisterhood bonding together.

The ladies of Beta Sigma Chapter of Kappa Delta are celebrating 51 years of sisterhood at Southern Miss. The ladies of Kappa Delta raised over $7000 for the Prevention of Child Abuse with their fifth annual Shamrock 5K run. The run was a success because of the support the Kappa Deltas received from other fraternities and sororities. Shamrock takes place each spring.

The Ladies of Kappa Delta are very involved on campus not only with the Greek system but various other clubs and organizations on campus. The ladies of Kappa Delta continue to strive for what is honorable, beautiful and highest.

(back row, left to right) Allison Gentile, Laura Hicks, Meredith Hale, Emily Ferrell, Dana Luquire, Jackie Vogel, Emily Earll, Kay Wilbert, (middle row, left to right) Natalie Smith, Kristen Cameron, Kathyrn Young, Melissa Kilpatrick, (front row, left to right) Katie Rosetti, Suzanne Shows, Burgundy Hubbert, Sara Buckley, Erin Baylot and Jennifer Coccaro. All of these Kappa Delta's are eagely awaiting for the arrival of their new members on Bid Day 2000.

Kappa Alpha Theta

(above, clockwise left to right) Maddy Campbell, Belmont Biloffer, Robin Murray, Amy Luster, Colleen Murray and Michelle Musso.

(above, left to right) Ruth Mistretta, Janelle Eleutarius, Casey Holmes, Emily Medlin, Amy Luster, Angela Goundas, Krista Stewart and Kristin Griffith get together for a quick pic during Parent's Picnic before a football game.

(left) At Kappa Alpha Theta's annual Court Battle is (right, left to right) Brooke Carroll, Christina Duiett, Robin Mason, Meredith Shanks, Stephanie Smith, Danielle Lind, Dusti O'Berry, Angela Goundas and Melanie Meinecke.

(left) Kappa Alpha Theta presents their Rush 2000 Skit, "Through the Decades with Theta".

(above) Michelle Musso at a Mardi Gras Parade for the children of Pine Haven.

The ladies of the Zeta Psi Chapter of Kappa Alpha Theta were excited to welcome 28 new members after formal and open recruitment this year.

Thetas are involved in many organizations and participate in many philanthropy events on campus. Thetas worked very hard to support their own philanthropy, CASA (Court Appointed Special Advocates), which is dear to all Theta Chapters internationally. Not only do Thetas support other Greek chapters, but also the community by participating in ZooBoo, Trick or Treat on Greek Street and the Krewe of Kids.

Thetas take pride in their sisterhood with retreats and officer training workshops. When school gets too hectic, Thetas take a break together with different social events such as their Halloween Bash and formal.

(above) Kappa Alpha Theta's new officers at a training workshop at the Challenge Country Ropes Course.

(right, clockwise) Erin Mione, Amanda Hutchinson, Shelley Gallander, Colleen Murray, Stephanie Smith and Robin Murray are getting ready for Rush 2000.

(right) At Tri Delta's annual Stars and Crescent Formal, a few of their new initiates pose for the camera.

(below) Big Sisters await for the arrival of their new little sisters on Big Sis/Lil Sis Night.

(above, left to right) Jaime Walker, Katie Hinkle, Jessi Loflin and Catie Kent enjoy Tri Delta's Founder's Day Party.

By Kristina Marques

The ladies of the Phi Epsilon chapter of Tri Delta had a very successful year. Tri Delta participated in many philanthropic events throughout the year. A few of the activities they participated in were Trick-or-Treat on Greek Street, Heart Walk and the Christmas Angel Tree. Tri-Delta also participated in other Greek organization's philanthropy events. Tri Delta placed first in vocals in XΩ's SongFestand first in spirit and second overall in ΣX'sDerby Days. Tri Delt Rebecca Boudreaux was named "Derby Darling." Tri-Delta was actively involved in this year's Homecoming festivities. They received second place and two members were maids on the court. Phi Epsilon is very involved onthe Southern Miss campus. They have members involved in SGA, Southern Style, Eagle Connection, Greek Seekers, Diamond Darlings and various other activities. Tri Delta is also proud to have the prestigious Aubrey K. Lucas Award, which is given to the highest greek grade point average.

Delta Delta Delta

(right) At SororityRush 2000, these Senior Tri Delta's get together for one last Bid Day Picture.

(left) Tri Delta's participate in the Homecoming parade.

(right, left to right) Alyson Strong, Allison Dyess, Laura Strong, Lauren Mahoney, Mendy Meyers, Rachel Kennedy, Emily Berner, Nikki Tumilson and Lauri Wilburn pose before Champagne Reception.

(above, left to right) Katie Jenks, Lacey Moore, Bethany Boone, Ellen Forshag, Lorin Singletary, Jaime Walker, Mendy Myers, Lyndi Fusilier, Christi Brinkley and Katie Hinkle show off their "Biker duds" before a swap.

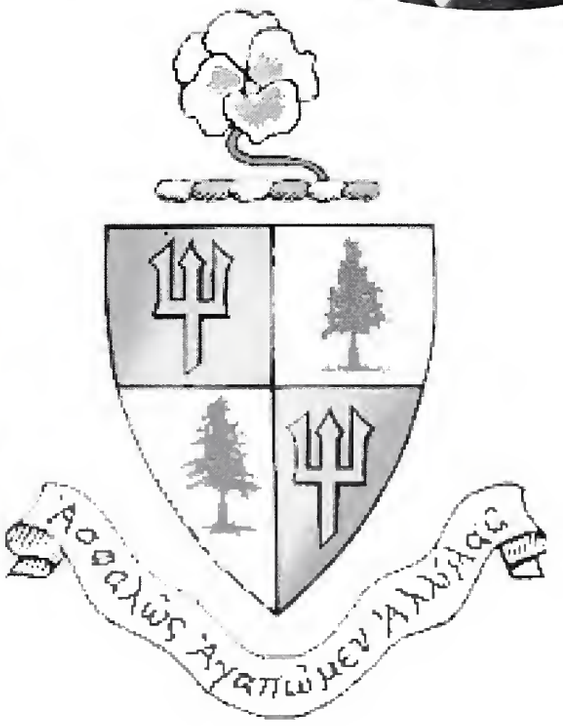

Pi Beta Phi

(above) Pi Beta Phis having fun at their Phi Kappa Tau Swap.

(right, back row, left to right) Jacklyn Vandeendar, Michelle McGee, Logan Brenner, (front row, left to right) Rachel Quinlivan, Erica Heckenkemper, Maryellen Fox and Elanor Thames go bowling for Grab-A-Date.

(left, left to right) At Arrowspike 2000 are Kristin O'Connor, Jessica Walters, Sarah Blanchard, Brooke Ladner and Brandi Morrison.

(above, left to right) Kristin O'Connor, Crystal Zane, Melissa Shreve, Rebecca Rabb, Tara Packer and Rebecca Lewis support USM football.

(below) Pi Beta Phis gather for Big Sis/Lil Sis Night.

By Laura Pay

The Mississippi Alpha chapter of Pi Beta Phi started off the new school year with a bang. Pi Beta Phi received second place in the Chi Omega SongFest. Pi Phi was proud to honor its eight President's List recipients, twenty Dean's List recipients and eleven other members with GPA's greater than 3.0 this fall. Pi Phi is especially proud to be the host of the second highest pledge class GPA among Southern Miss sororities.

This year Pi Phi enjoyed its pledge retreat, Pi Kappa Phi Water Wars Swap, Pi Kappa Tau Cowboys and Indians Swap and Beau and Arrow Formal.

The women of Pi Beta Phi had a successful year and eagerly look forward to another year of strong sisterhood and community outreach.

(left to right) Amanda McGuffee, Amber Ruse, Katie Richaud, Jenny Varner and Michelle Thiel are all smiles at "Beau and Arrow Formal".

(left) Pi Kappa Alpha's gather for a "party pic" at a sorority fall party.

Pi Kappa Alpha

By Paul Kirkland

The men of Delta Mu Chapter of Pi Kappa Alpha have made an incredible mark at Southern Miss. They sponsor a wide variety of special events and perform many duties throughout the year that benefit a broad spectrum of campus life. Also, their social calandar is always full with parties such as Homecoming, Fireman's Ball, Founder's Day and PIKEFEST in April.

The Pike's also sponsor philanthropic events benefitting the Forrest County Humane Society. Through diligent efforts of actives, alumni and pledges they raised over $13,000. Pikes also sponsor a Powder Puff Football Tournament and the "Cash for Cats and Dollars for Dogs" money drive.

They also stress the importance of brotherhood and strive to create a close relationship among active members unparalleled by other fraternities.

(below) Bid Day 2000 in front of the Pike house featuring a traditional Pike symbol- the firetruck.

(below, left to right) Dale Gollott, Eric Gertz and Paul Kirkland at Convention.

Delta Sigma Theta

(above) During Delta Week, these Delta Sigma Theta's pose for a quick picture while selling tickets to the Step Show.

(above) Delta Sigma Theta's have some fun at their Q-Delta Picnic in Columbia.

(right, left to right) Felecia Burns, Stephanie Sterling, Jamela Stoval, Nina Hayes, Tiffany Simpson, Rachel Hendricks and Darrian Denman pose for a picture in front of the Hub.

By Angela Paterson

The Mu Nu Chapter of Delta Sigma Theta Sorority, Inc. had a very exciting year in 2000-2001. With 25 years of tradition and experience behind them, many of the annual programs they staged were bigger and better.

The chapter's main spring function is the Que-Delta Week 2001, which was a week long joint venture with the Nu Eta Chapter of Omega Psi Phi. The week was full of activities and programs for the general public to enjoy. The weekend culminated with a picnic and parties. Many Omegas and Deltas from as far as Texas, Georgia and Tennessee came for the week's events.

The ladies of Mu Nu are very active on campus and in the surrounding community. They do numerous community service projects at Bonhomie Apartments, Robertson's Place and other areas in the community.

Delta's programming is centered around education, health, politics, economics and International Awareness. Throughout the year, the ladies put on a number of programs that fit into those categories.

Pi Kappa Phi

(above) "Camo Party 2001" at the Pi Kapp House.

Kappa

(above, left to right) Stephen Prewitt, Matt Tyrone and Hunter Ruffin sit on a scafol to raise money and awarenes for PUSH America.

(left, left to right) Ronnie Tynes, Stephen Dietz, Alan Locke, Jason Skrmetti, Ben Bryan, Daniel Barton, David Massing and Chad Cornett at the USM/ Oklahoma St. game.

By Ben Bryan

Pi Kappa Phi is striving to become America's Leading Fraternity by the year 2004. Theta Alpha has won many awards and achieved much success.

On campus this year, Pi Kapp won Chi Omega Songfest and Delta Gamma's King Neptune competition. They were also consistently near the top in intramural sports.

Theta Alpha chapter takes great pride in being leaders and scholars on campus. The chapter has men involved in many activities outside of the fraternity. Some of those include Southern Style, IFC, Lambda Sigma Chi, SAA, Order of Omega, Delta Sigma Pi and SGA.

Pi Kappa Phi's philanthropy is PUSH America, which benefits people with mental and physical disabilities. The chapter received the Red Rose Award for doubling the amount of money raised the year before. Also, members Paul Gros and Brant Pettis rode on the Journey of Hope this summer, a bike ride across the nation that raises awareness and money for people with disabilities.

A few of the social highlights for the men are the annual FunkFest 70's party, the Hook A Brother Up Date Party, Brotherhood Retreats, and a road trip to an away football game.

Omega Psi Phi

(below) Members of Omega Psi Phi gather for together for a group picture.

(above) Alesta Rials, Dwayne Walker, Kewann Jackson and Kevin Spann at the their Fall Probate Show 2000.

By Natalie S. Everett

After a 9 year hiatus, the Nu Eta chapter was reactivated during the Spring 2000 semester. Genesis II: The Resurrection of Nu Eta consisted of members Thomas Figures, Cedric Scott, Tony Dalcour, Tabari Rogers and Marlon Mitchell. With the motto that "Friendship is Essential to the Soul," Fall 2000 brought the Four Men of No Remorse: Kevin Spann, Kewann Jackson, Alester Rials and Dwayne Walker.

The Q's have an auxiliary group know as the Omega Preps. These young men are instilled with the cardinal principals of manhood, scholarship, perseverance, and uplift, principals which Nu Eta hold dear. The men of Nu Eta also host National Achievement Week and Talent Hunt.

(left) The Q's pose at their 2000 Probate show.

(above) Some Kappa Sigma's take a group picture at their Founder's Day celebration in December.

(left) An overhead shot of Fraternity Bid Day 2000 at the Kappa Sigma house.

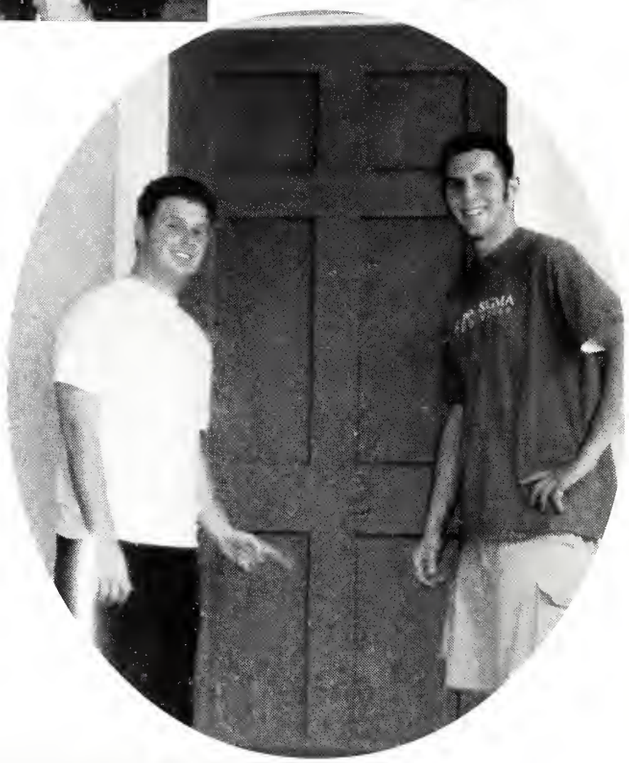

(above, left to right) Bryan Lowery and Matt Wann proudly show off their new house after moving off campus.

(left) During Spring Parties, the Kappa Sig's sponsor a Bikini Contest.

Kappa Sigma

(right) Kappa Sigmas get together outside for a picture.

(below) These Kappa Sigma brothers pose before a swap.

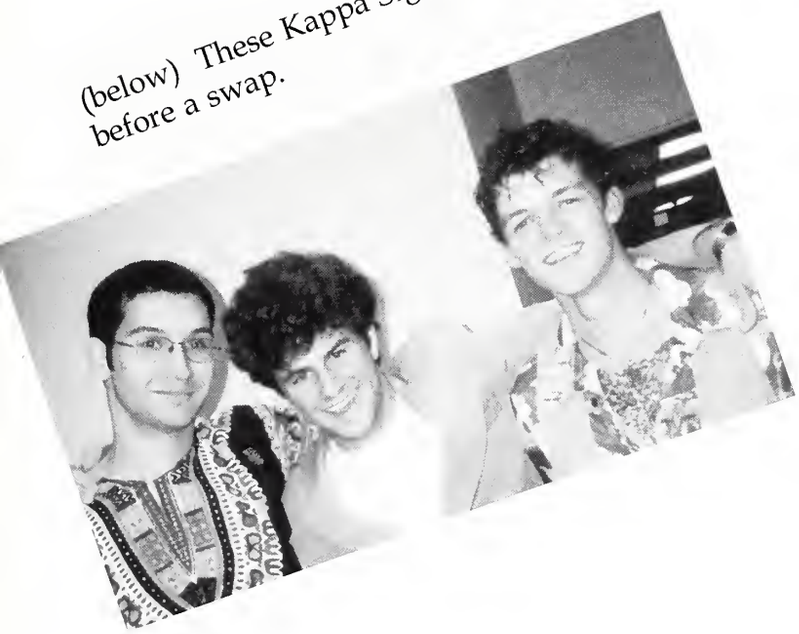

By Trey Skaggs

This semester marks the 52nd year since Kappa Sigma has been installed at Southern Miss.

The men of Kappa Sigma believe in the pursuit of exellence through academics, campus involvement, athletics, and community service, while striving to be the best they can be.

Kappa Sigma has a strong dedication to its philanthropic events. This year alone they raised over $5000 at their 5th annual golf tournament for the Forrest General Tree of Life Foundation to benefit cancer research.

Kappa Sigma also highly excels in athletics. The flag football teams seem to be "untouchable" not only at university play, but also at a regional level.

Kappa Sigma also sponsors numerous social functions such as Margaritaville, South Seas and Undertaker's Ball to allow for relaxation and fun.

Sigma Alpha Epsilon

(right) Sigam Alpha Epsilon celebrates at Bid Day 2000.

(below) During Greek Week 2001, these SAE's help sort cans for the canned food drive.

(below) Brian Jackson, Glenn Fontain, Greg Cooper and Donnie Gober show off their homemade hot tub.

(above) These SAE's have some fun at their swap with Delta Gamma.

(below) Lil Sis Night at the SAE house.

By Jess New

The Mississippi Sigma Chapter of Sigma Alpha Epsilon was established at The University of Southern Mississippi on April 11, 1965.

Since then, Sigma Alpha Epsilon stirves to set the standard both academically and socially. SAE's are active in many campus organizations including IFC, SGA and the Southern Miss footbal team. An important part of being an SAE is dedication to philanthropic work. The annual Charity Bowl raises thousands of dollars for the Civitan Camp of Hattiesburg. The Men of Sigma Alpha Epsilon live by the ideals of the True Gentleman. From these ideals SAE men will strive to lead all Greeks into the 21st century.

(left) SAE's and friends at a tubing trip over the summer.

(above) SAE's pictured at the Tri Delta/ Chi Omega Christmas Party.

Zeta Phi Beta

(above) The ladies of Zeta Phi Beta Sorority, Inc. at Fall 2000 Social.

(right) The Zeta Phi Beta Sigma Family at Chapter Church.

(below, left to right) Ember Ahua, Wynter Ward, Rhae McDonald and Kendria Lyles at the Finer Womanhood Banquet.

By Sabrina Simon

The Lambda Theta Chapter of Zeta Phi Beta Sorority, Inc. has had a very busy year. The sorority held it's annual ZIP Week, which consisted of health educational programs. Topics ranged from diabetes to sickle cell anemia. Zeta Phi Beta's also held a penny drop where $500 was then donated to The Sickle Cell Anemia Foundation.

Zeta Phi Beta also teamed up with Alpha Phi Alpha for the second year to host a program entitled "How to Have a Stress Free Relationship." Other social events included the annual Blue and White Week. Events of the week included bowling, community service, stepshow, parties and a picnic.

With the success of this past year, Zeta Phi Beta is anticipating nothing but great things in the years to come.

Sigma Gamma Rho

By TaWanda M. Barker

The Eta Tau Chapter of Sigma Gamma Rho Sorority, Inc. strives to uphold the light and achievements set forth by their seven founders. Through the principles of education, sisterhood, and unity these ladies have continued to live up to Sigma Gamma Rho's motto of "Greater Service, Greater Progress."

This year, Sigma Gamma Rho hosted its third annual Blue & Gold Week, March 25-31, 2001. Events included comunity service, karaoke night cosponsored with UAC, a date auction and a picnic.

In keeping with the ideals of Sigma Gamma Rho Sorority, Inc., the Eta Tau Chapter strives to be a beacon of light to all womankind in the years to come.

(above, left to right) Erica O'Neal, Vanessa Starks, Kimberly Eashmond, Jacqueline May, Christy Eashmond and Vivian Mosley perform at the Zeta Phi Beta Sigma Step Show.

(right) A picnic held during Blue & Gold week.

(left, left to right) Pictured at the Blue & Gold Date Auction is Christy Eashmond, Thomas Figures and Kimberly Eashmond.

Sigma

(above) Celebrating at Derby Days 2000 are brothers Jason Smith, Michael Mitchell and Evans Tedford.

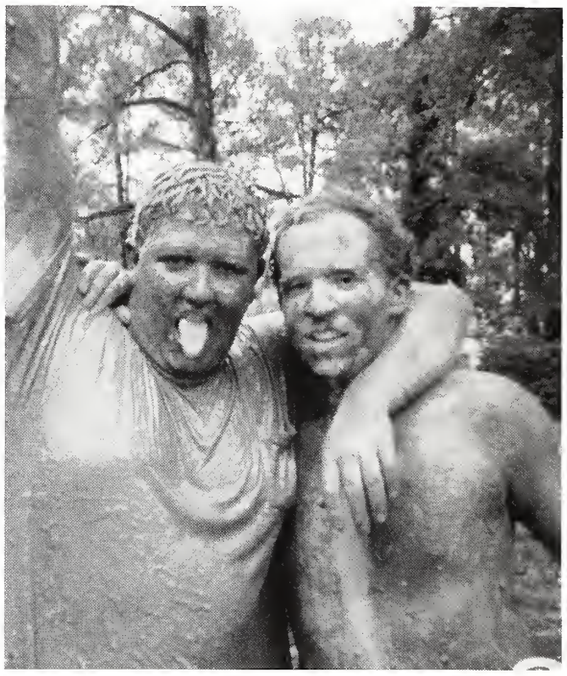

(above, left to right) Adam Todd and Alan Tingle celebrate at Fall 2000 Bid Day.

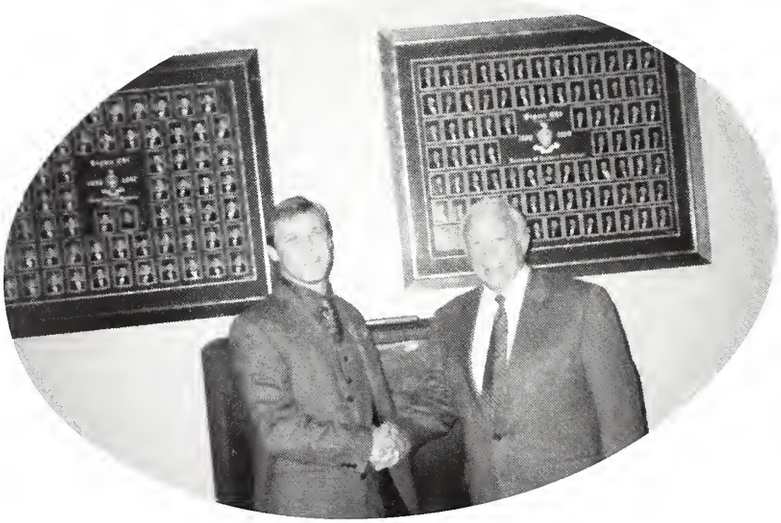

(left) During Fall 2000 Rush, former Mississippi Governor Fordice takes a picture with Todd Palmer.

Chi

By Ricky Burris

The men of Sigma Chi stand out on campus due to their high standards and goals. Rush proved to be a successful endeavor for the men of the White Cross.

Their main philanthropy, Derby Days, was also a huge success. With the help of sororities on campus, the men were able to raise money for the Children's Miracle Network.

The men of Sigma Chi strive to excel in philanthropy, leadership, scholarship and most importantly, brotherhood. Although the men work hard to achieve their goals, they also find time for socializing. The annual Bourbon Orleans Christmas Formal, Sweetheart Formal, Alumni Golf Tournament and mixers with various sororities, were great ways for the brothers to build on their friendships. Most importantly, they stand behind their badge, The White Cross.

(above, left to right) Chad Hudson, Todd Palmer and Charlie Allo in New Orleans for Sigma Chi's Christmas Formal.

(right, left to right) Lee Parish, Justin Harrison and Jack Williams with their dates at Sigma Chi's Spring Formal at Ft. Walton Beach.

Phi

(above) Phi Beta Sigmas and Zeta Phi Betas get together for a picture in front of the Hub.

(above) Kerry Walton is ready for their Pool Party.

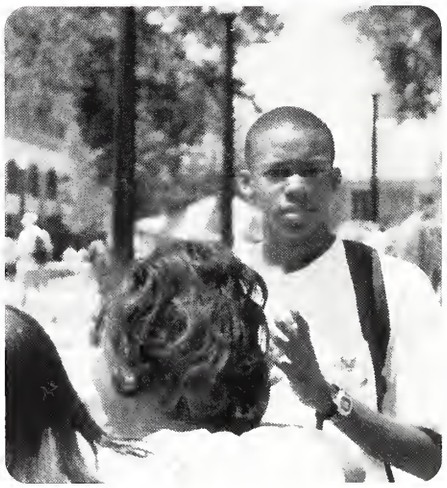

(above) President-elect Paul Nelson is shown on campus.

(right) Some Phi Beta Sigma brother's enjoying each other's company.

Beta Sigma

(left) Zaid Houston smiles for the camera

(right) More Phi Beta Sigmas and Zeta Phi Betas hanging out.

By Kevin Blanks

Since it's inception in the year 1914, Phi Beta Sigma Fraternity, Inc. has carried on a legacy that has inspired young men all over the world.

In the year 2001, Phi Beta Sigma continues to exemplify the high ideals of broherhood, scholarship, and service.

Greek Week

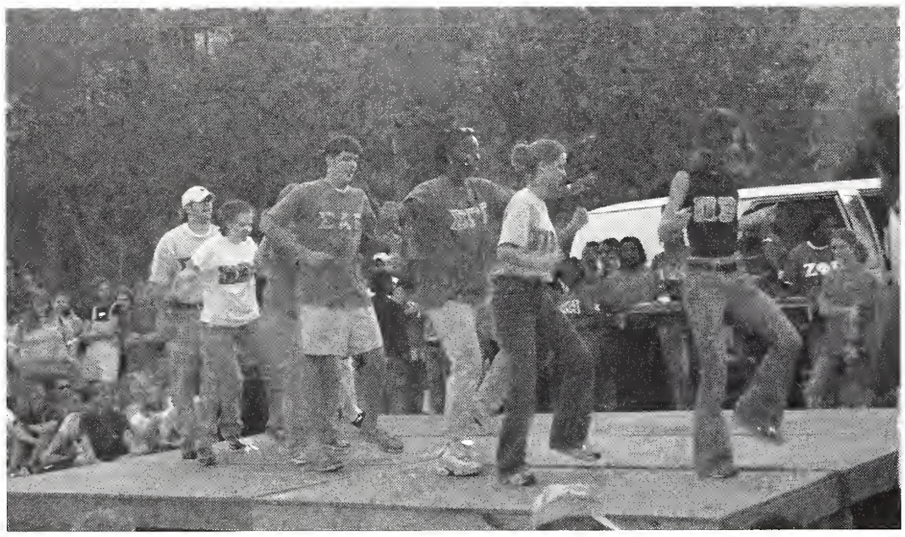

(left) Team members Sigma Alpha Epsilon, Pi Beta Phi, and Sigma Gamma Rho compete in the Step Show.

(below) Members of Phi Kappa Tau, Kappa Alpha Theta and Rho Chi's show off their stepping abilities.

(above, left) Greek teams play against one another in a volleyball tournament.

2001

(above) Alpha Tau Omega, Delta Delta Delta and Delta Tau Delta combine their muscles in the Tug of War Competition.

(above) Members of Alpha Kappa Alpha, Chi Omega, Phi Kappa Phi and Sigma Chi show their moves off to the crowd at the Step Show.

All photos by Stephanie M. Cruthirds

April 2-7, 2001, the Greek system hosted its annual Greek Week. The week was filled with events that promoted Greek unity, supported charities in Hattiesburg and recruited students for the Greek system and Southern Miss. Monday night's speaker gave an outstanding presentation on the dangers of drunk driving.

There were a number of different events throughout the week ranging from Greek Letter day to Family Feud night. There was also a Black and Gold Day, and Thursday afternoon a Step Show competition between the different teams on Pride Field. The contest for collecting canned foods was the highlight of the week. The Greek sytem as a whole collected over 3,000 cans for the Salvation Army and the Boys and Girls Club of Hattiesburg.

Overall, this week was a great success for the Greek System and for Southern Miss. Congratulations to Delta Gamma, Sigma Alpha Epsilon, Pi Beta Phi and Sigma Gamma Rho for being the Overall Greek Week Champions.

(left) Alpha Tau Omega's annual Crawfish Boil brings hundreds of people out to enjoy the food and fun. This year's proceeds went to benefit Habitat for Humanity. ***Photo by Stephanie M. Cruthirds.***

(below, left) Sigma Gamma Rho participates in a Step Show. ***Photo by Kyle Miller.***

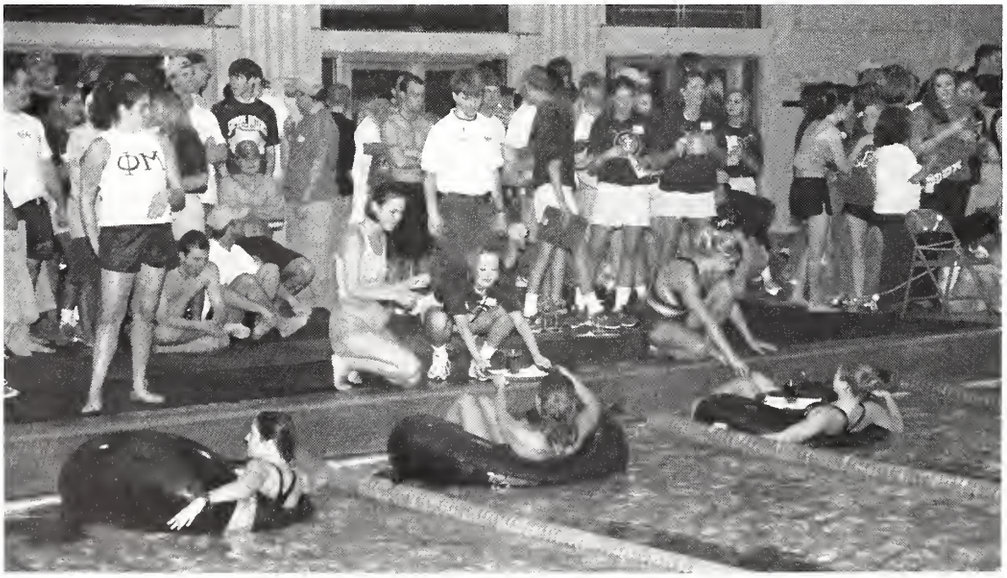

(above) Delta Tau Delta has an annual Garage Sale to raise money for their philanthropy. ***Photo by Kyle Miller.***

(left) At Delta Gamma's Anchor Splash, Greeks participate in a variety of events including all kinds of races in the water. ***Photo by Stephanie M. Cruthirds.***

Philanthropies

(below) Clint Capdepon of Alpha Tau Omega rounds 2nd base at Delta Delta Delta's annual Frats at Bat Tournament. ***Photo by Stephanie M. Cruthirds.***

(above) Phi Kappa Tau's annual Soccer Tournament brings soccer teams from all over the South to raise money for The Hole in the Wall Gang. ***Photo by Stephanie M. Cruthirds.***

(above) Phi Beta Sigma poses with their coaches at Kappa Alpha Theta's Court Battle Basketball Tournament. ***Photo submitted by Kappa Alpha Theta.***

Phi Kappa Tau

(right) The Phi Tau's gather for a quick brotherly pic on Bid Day 2000.

(below) As an annual community service event, the Phi Kappa Tau's collect canned goods and deliver them to area homes.

(left to right) Josh Foster, Shay Thigpen, David Stewart, Brad Lewellyn and Jason Briceno take a quick picture at Phi Mu's Christmas Party.

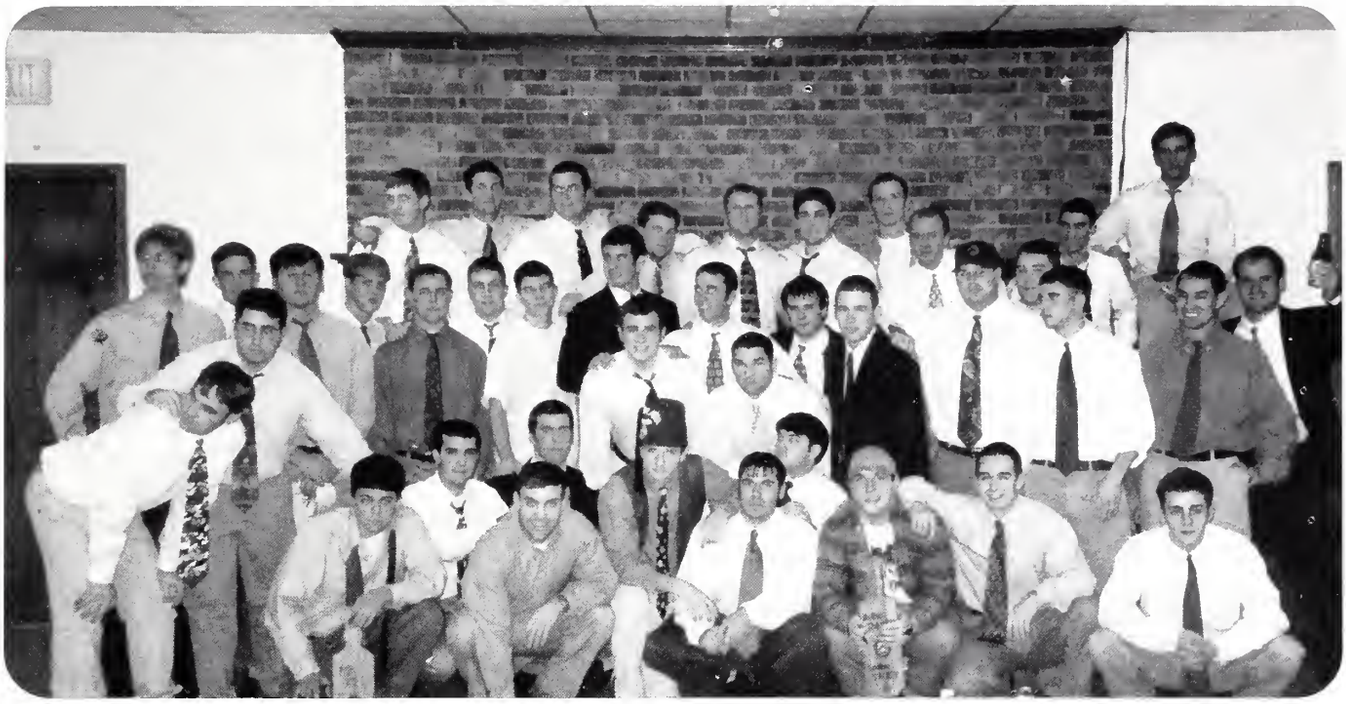

(above) After initiationing their new brothers, the Phi Kappa Tau's get together in their house to pose for the camera.

(above) Members of Phi Tau are celebrating into the evening on Bid Day 2000.

By Jason Jones

The men of Phi Kappa Tau stress academic performance, strong athletic prowess, extreme integrity and unmatched brotherhood. These ideals are the pillars that have stood on their foundation for the past 53 years.

The year 2000 brought much success to Phi Kappa Tau. They experienced substantail growth, won Delta Gamma's King Neptune, and placed in Chi Omega's Songfest. Phi Kappa Tau also raised over $1500 during their annual Soccer Classic, which benefits the Hole in the Wall Gang. The brothers have contributed to their duties of philanthropy through their annual can food drive and by donating to the Salvation army. The Red Carnation Ball and Lost Weekend gave the brothers a chance to take a break from work and have a good time.

Their motto, "Success is never coasting," is what the brothers of Phi Kappa Tau live by everyday.

Sigma Phi

(right) The members of Sigma Phi Epsilon get together for a quick picture at Fraternity Rush Bid Day 2000.

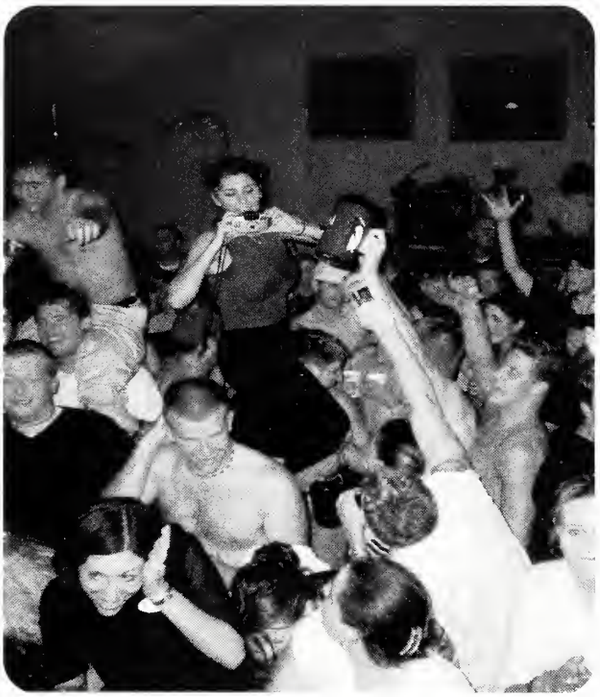

(above) One of the many sights after home football games--band parties. Here Sig Eps and friends jam to Bag Of Donuts.

(below) Spring parties always bring in lots of food and fun. Pictured below is Sigma Phi Epsilon's Annual Pirate Party--where there's lots of crawfish, bands, volleyball and people.

By Andrew Dollar

"Building Balanced Leaders for America's Communities" is not only the national motto of Sigma Phi Epsilon but a principle by which all its members live. The men of Sigma Phi Epsilon, also known as "Sig Eps," continually promote the betterment of the University and Greek Life through academics, leadership, community service and most importantly, by example.

The burning principle behind these men is the ultimate goal of becoming the Balanced Man. The Balanced Man concept, for which Sig Ep annually awards a scholarship, is a four-fold path demanding that every member is a leader, athlete, scholar and gentlemen. With such a strong foundation, it is no wonder that the men of Sigma Phi Epsilon are back-to-back Intramural Champions, consistently in the top echelon in grades and lead Greek Life in campus leadership year after year. Along with its cardinal principles, Virtue, Diligence and Brotherly Love, it is easy to see how the Sigma Phi Epsilon fraternity sets the standard for the future of fraternity life.

(below) Ryan Muller, Jarrod Murray, Felix Chetta, Eric Schultz, Chris Capella, Dave Kremser and Joe Wiggington take a minute away from their Summer Rush Board.

Epsilon

ght) Matt Carter, ric Jacard, John ark Herron, Alicia arrison, Andrew ollar, Lance rown, Andi Brown nd Andrew Maher ose for a quick cture before eading to the outhern Miss/ labama football ame.

Delta Tau Delta

(front row, left to right) Kell Walters, Matt Gandolfi, Brad Garret, Matt Goff, Representative Ronnie Shows, Mrs. Shows, Chris Byrd, Ray Boudreau, Ted Hoffmar Andy Ince, Nathan Taylor, (back row) Matt Evans, Jeff Lee, Adam Neighbors, Jeff Klibert, Jason Sanford, Justin Boykin, Kyle Miller Rob Eubanks. ***Photo by Kari Newton***

By Kyle V. Miller

The gentlemen of Delta Tau Delta continue to fulfill the mission of "Committed to Lives of Excellence" by setting a new standard of academic excellence in the fraternity community at the University of Southern Mississippi.

The Zeta Chi Chapter earned the highest grade point average among all USM fraternities and set a new benchmark with a 3.08. Academic excellence has always been a vital part of Delta Tau Delta.

Also, Delta Tau Delta was awarded the Hugh Shields Flag for the seventh time. The Hugh Shields Flag is given by Delta Tau Delta International Fraternity to the top 10 Delt Chapters in the nation. On campus Delta Tau Delta was awarded the first outstanding excellence award for the best Greek organizations at USM.

This year marks the 15th Anniversary of Delta Tau Delta on the campus of USM. On April 7, 2001, the gentlemen of Zeta Chi celebrated their anniversary with a formal banquet. The keynote speaker at the event was Delta Tau Delta International President Robert Roush.

(below) A Thursday night at the Delt House. (front row, left to righ Daniel Samuels, Matt Goff, (middle row) Adam Roulette, Chris Parker, Rickey Edwards, (back row) Jeff Klibert, Lanny Mixon, Wes Boudreaux, Tony Menduza, Ray Boudreau, Jason Sykes and Scott Burge.

(below) The men of Delta Tau Delta get down and dirty at Fraternity Rush Bid Day 2000.

Kappa Alpha brothers at their Muscular Dystrophy Association Fishing tournament.

(right) Kappa Alpha brothers take part in celebrating Homecoming 2000.

By Aulton Vann III

The Gamma Zeta Chapter of Kappa Alpha Order was founded at the University of Southern Mississippi in 1949. Their ideals are based on the teachings of their spiritual founder Robert E. Lee. Kappa Alpha has always strived for excellence in academics and involvement in the community. The gentlemen of Kappa Alpha spend their time on philanthropies such as Muscular Dystrophy Association, adopt a mile and the Salvation Army. To take a break and relax, Kappa Alpha sponsors parties such as "End of the World" and "Old South."

(right) Kappa Alpha brothers Rick Crone, Chris Boozer, and Sam Marsal.

Kappa Alpha

Campus Organizations

To build confidence in its cadets, the Army R.O.T.C. subjects its members to difficult physical challenges such as the one rope bridge. ***Photo by Kyle V. Miller***

UAC 154

SGA 156

R.O.T.C. 158

Campus Organizations 160

Spotlight Organizations 193

Major Entertainment

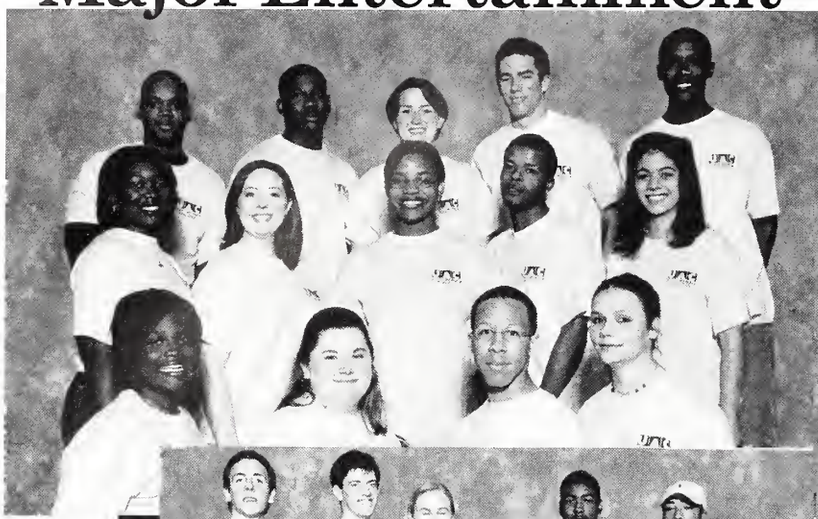

Advertising

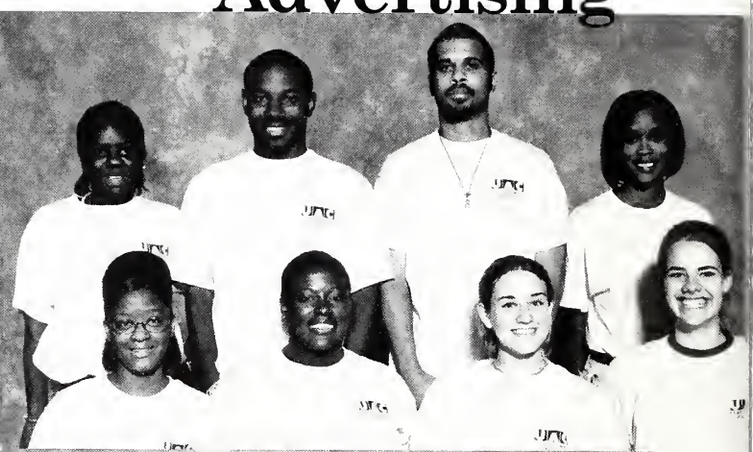

Variety

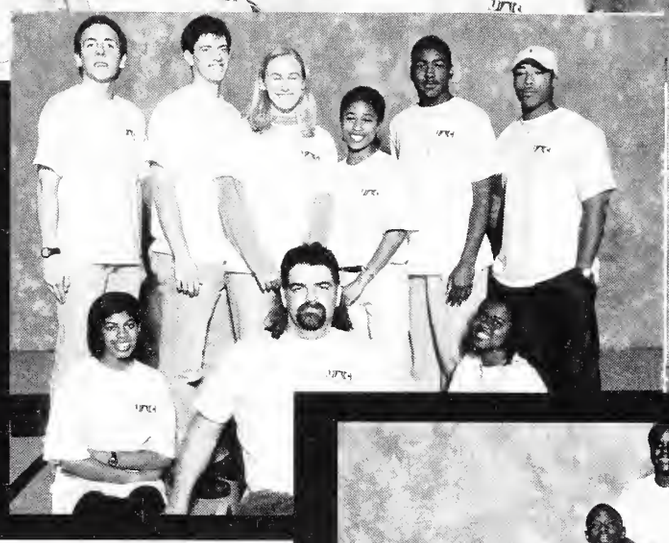

Union

Pictured in Major Entertainment are (third row) Eric Griffin, Michael Jones, Beth Roe, Jared Loftus and John Allen, (second row) Tiffany Simpson, Kristi Jefcoat, Kim Taylor, Steven Hunter, Shahira Ali, (first row) Enjoli Thompson, Ashton Thompson, Curnis Upkins III and Jessisa Rando.

Pictured in Variety are (back row) Eddie Beasley, Brant Ryan, Katie Muha, Makesha Coleman, James White, Trey Taylor, (front row) Sarah Heidelberg, Scott Davis and Candace Merrick.

Pictured in Advertising are (back row) Lanette Green, Johnny Randall , James Davis, Erica Shelton, (front row) LaWanda Bonner, Akim Ceaser Melissa McCarty and Jessi Stewart.

Pictured in Union are (back row) Tracy Patrick, Amanda Aljandro, Kamesha McLaurin, Sharonda Butler, Jovanna Hart Alic Siqueira, (front row) Sabir Haqq and Zach Thomas.

Special Projects

Pictured in Spcial Projects are (bottom) Elizabeth Cardwell, (second row) Laltendra Brown, Katie Stone, Tiffany Clemomons, (third row) Jarvis Blackman, Alex Thames and (top) Monica Bennet.

by Yolanda Johnson

Campus life would not be the same at Southern Miss without a blazing concert or a tasty Crawfish Fest to keep the ears and taste buds popping with excitement.

University Activities Council was formed to make sure the student body always has a way of having fun and meeting new people from all different backgrounds.

This year, UAC has new and exciting events to present to all students with the help of a new team full of insights and ideas that bring us closer together as a university.

Some of the main features for this year were a comedy show from the Black Comedy Tour, movie showings at Seymour's New Cinema Series and a Hypnotist Segment.

The overall goal for UAC is to provide well-rounded entertainment that would draw the interests of not just one particular group, but catch the attention of the entire university.

"I want to bring more events that appeal to everyone and to make things more diverse," says Major Entertainment Chairperson Kim Taylor.

High participation is anticipated for the Stress Fair, a new event to show students and faculty how to cope with and handle the stress that comes with being part of a university.

"Every function is a new challenge," says Technical Director Chairman Amon Ra. "I want everyone to stay energetic throughout the whole year and continue to provide highly innovative entertainment for USM."

UAC Gives It to You Just for Fun!

All group pictures by King Photography.

Officers:
(pictured at left)
(back row)
Steve McFadden
Brant Ryan
Kim Taylor
Amon Ra
(front row)
John Burks
Akim Ceaser
Krystin Hendry
Katie Stone
Jovanna Hart
Lauren McClesky

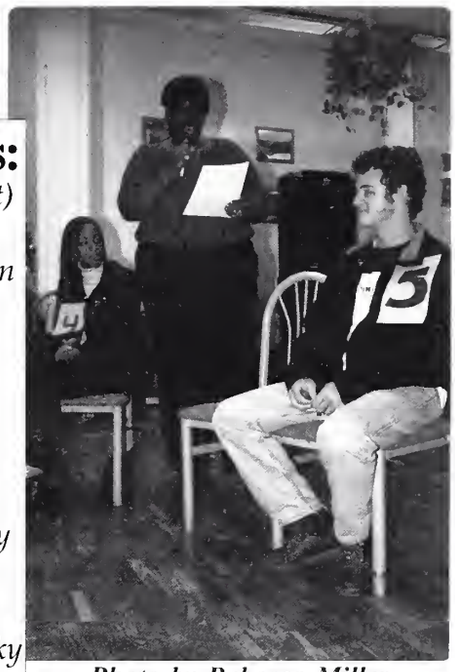

Photo by Rebecca Miller

Photos by Willie Cartilige.

(left) Hope Flood, featured comedian of the UAC Black Comedy tour, performed at Bennett Auditorium this September.
(above) Sharonda Butler tries to find out how much roommates actually know about each other in the Roommate Game held on September 21.

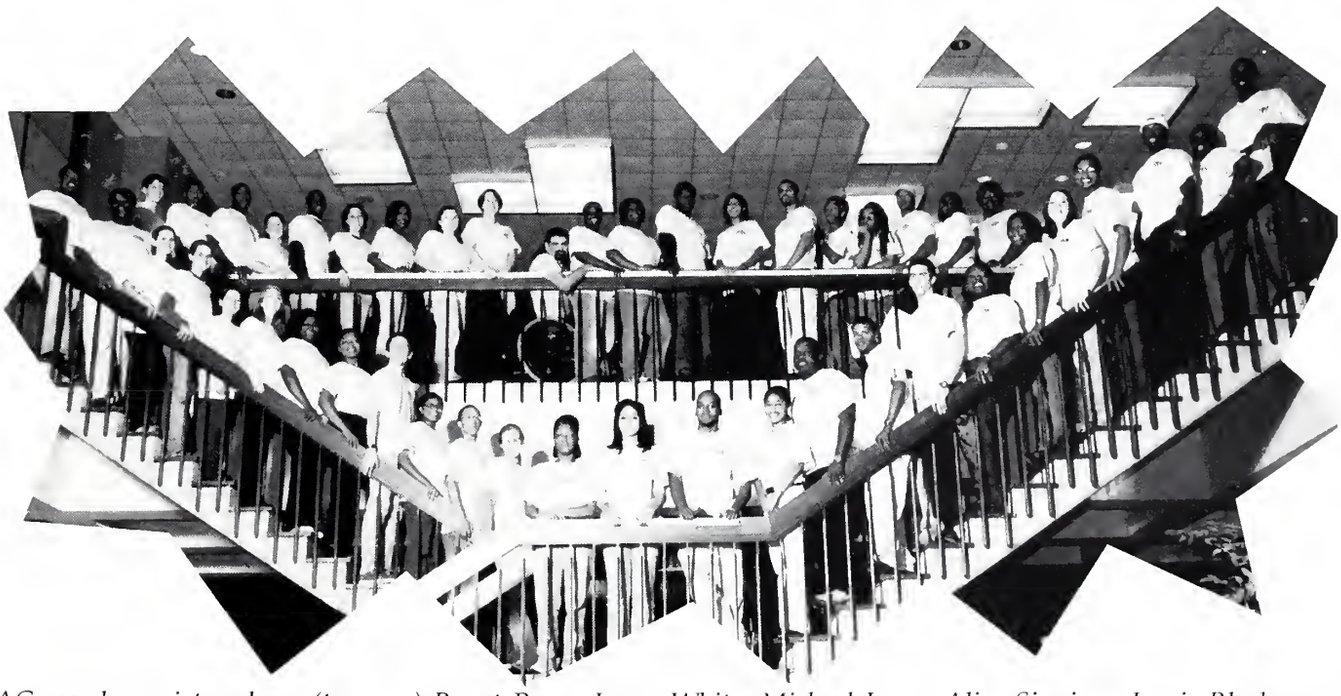

UAC members pictured are (top row) Brant Ryan, James White, Michael Jones, Alice Sipuiera, Jarvis Blackman, Elizabeth Cardwell, Erica Shelton, Ashton Thompson, Beth Roe, Scott Davis, Monica Bennett, Enjoli Thompson, Steve McFadden, Sarah Heidelberg, James (PAC) Davis, Sabir Abdu-Haqq, Amon-Ra, Trey Taylor, Candace Merrick, Tracy Patrick, (bottom row) Akim Ceasar, Shronda Taylor, Melissa McCarty, Jessi Stewart, Katie Stone, Krystin Hendry, Cahendra Brown, Tiffany Clemmons, Addie Beasley, Jovanna Hart, Cornic Upkins III, Katie Muha, Lawanda Bonner, Shahira Ali, Erik Griffin, Makesha Cousman, Zack Thomas, Stephen Hunter, Jared Loftus, Tiffany Simpson, Kamesha McClaurin, Kristi Scott, Kim Taylor, Alex Thames, Lannett Green and Joslin Allen.

Lunch Date with SGA

By Erin Powell

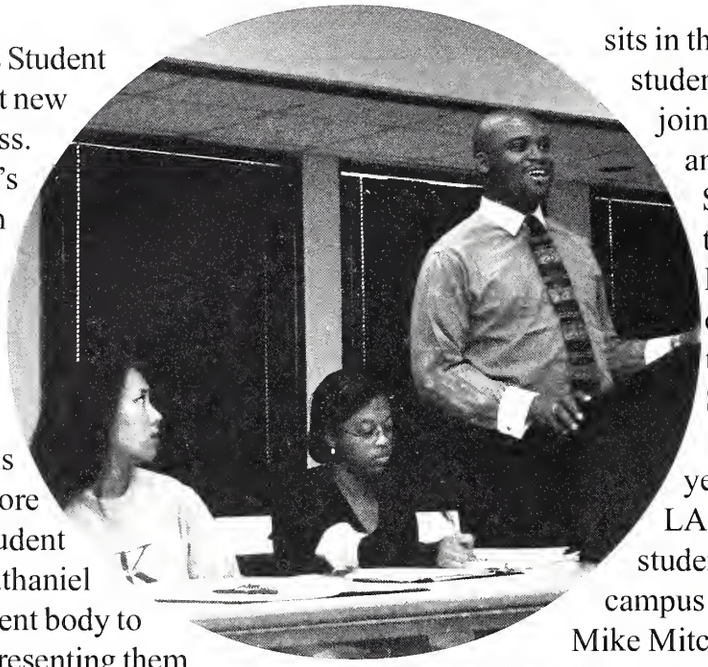

This year's Student Government has done great new things for Southern Miss. New to this year's SGA are Lunch Date with Nate, weekly ads in the *Student Printz,* a polling area in the Liberal Arts Building and a new faculty advisor, Mike Mitchell. The goal of SGA this year is to have more involvement from the student body. President Nathaniel Anderson wants the student body to know that SGA is representing them. One of the ways Anderson is letting the students know he is there for them is "Lunch Date With Nate." Every Tuesday, Anderson sits in the Commons and talks with students and encourages anyone to join him and share their ideas and concerns. Another way SGA is reaching out is through the *Student Printz*. Each week SGA publishes a calendar or announcements to let the students know what SGA is doing.

Also new to SGA this year, is a polling area in the LAB to make it convenient to students that stay on that side of campus to vote in SGA elections. Mike Mitchell, Assistant Dean of Students has taken on being the faculty advisor of SGA. Mitchell, formerly Assistant Director of Student Activities, is excited about the new opportunity to work with SGA.

SGA President Nathaniel Anderson talks with the SGA Cabinet about the parking problems on campus.
Photo by Paul Breland.

All Branches of the Student Government Association (Cabinet, Senate, Judicial Board and Freshman Associates)

Group photos by King Photography.

Pictured are (left to right) Nathaniel Anderson (President), Angela Patterson (Vice-President), Sam Wright (Attorney General) and Thomas Figures (Election Commissioner).

SGA poll workers for the election commission supervised the Homecoming voting.

Below pictured on the left are Judical Board members: Trey Delaine, Tiffany Clemmons, Sam Wright, Kendrick Brown and Jason Priest.

Below pictured on the left are Senate members: (fourth row) Michael Theard, Thomas Barker, (third row) Marci Maiorana, Kacy Redd, Katie Jack, (second row) Vallerie Dorsey, Stacey LeBlanc, Aimee Henderson, LaSonia Dedeaux, Latisher Varnado, Adeline Abbenyi, Olivia Richard, Kimberly Simms, (first row) Michele Yarbrough, Angela Patterson and Lori Hill.

Officers pictured are (front row) Mike Mitchell Advisor), Nathanial Anderson, Thomas Figures, Sam Wright, Phuong Banh, Angela Patterson, Chrystal Haynes, Kristi Scott and Mick Bullock. Cabinet Directors pictured (back) are John Smalley, Ashley Tullos, Rachel Culver, Kris Powell, Erin Powell, Carrie Parker, Stephen Hecker, Chezra Delaine, Blake Homm, Monique Cunningham, Madison Burris, Dawn Williams and Amanda Younger.

Freshman Associates pictured are (kneeling) Jennifer Duke, Chad Cornett, Jared Loftus, Matt Pennington, (first row) Katie Williams, Emily Dryden, Dru Hawthorne, Paige Flanagan, Kristina Miller, Tessa Dupont, Holly Haynes, Stephen Hecker (Assistant Director), Ashley Tullos (Director), (second row) Justice O'Keefe, Laura Mayfield, Hisha Logan, Lyndsey Keller, Holly Harden, Shahira Ali, Kerri Jones, Molly Malone, Jill Hecker, Arriell Saunier, Ayla Williams, Tiffany Lee, Katie Walters, Katie Carroll, (third row) Alexis Koskan, Sarah Guerin, Kim Bishop, Reggie Jones, Kyawi Lawrence, Jamie Hasty, Stephanie Williams, Whitney Long, Brad Irvin, Stephanie Daniels, Jerron Mannery, Louie Garrett, Ross Barios, Emily Eichelberger, Liz Layton, Jeremy Walz, Reginald Woods, (back row) Brett Burnell, Daniel Barton, Cario Armstrong, Jonathan Wallace, Daryl Pollard, Patrick O"Hara, Chris Moore, Joseph Tullos and Curnis Upkins.

Air Force members pictured are (third row) Bryon Garza, Michael Jones, Raymond Tansil, Jeremy Bridges, Scott Shumaker, David Lofton, John Weeks, Brent Holder, Phillip McKinney, Adam Jones, Benjamin Langford, Lester Easley, Robert Dicus, (second row) Joy Schaublut, LaShonna Curtis, Gene Ashley, Joseph Braswell, Russell Gray, Elizabeth Shirk, Jon Northam, Robert Trest, George Adams, Michael Curry, Brandon Lindley, Brian Hughes, George Vandevere, (first row) Lacy McKinley, Tameka Franklin, Jennifer Mc Keithen, Edmond Blanquera, Tabari Thomas, Tameka Austin, Dominic Cardella, Peggy Carr, Sara Odom, Michelle Perez, Amanda Woodall, Mario Verrett, William Britt and Dekovan Lewis.

Photos by Kyle V. Miller

Sophomores pictured (left to right) are Tabari Thomas, Edmond Banquera, Michael Jones, Peggy Carr, Scott Shumaker, Sara Odom, Russell Gray, Jennifer McKeithen and Brent Holder.

Freshman pictured are (back row) Raymond Tansil, Jeremy Bridges, Adam Jones, Dekovan Lewis, Byron Garza, (front row) LaShonna Curtis, Gene Ashley and Lacy McKinley.

Seniors pictured are (back row) Amanda Woodall, Tabari Thomas, Adam Jones, Brian Hughes, Dominic Cardella, Robby Trest, (front row) Elizabeth Shirk, Russell Gray, Jennifer McKeithen.

uniors pictured are (left to right) Brian Hnghes, Elizabeth Shirk, Lester Easley, Amanda Woodall, John Weeks, Dominic Cardella, David Lofton, Jon Northam, Joseph Braswell and Joy Schaubhuf.

The Many Faces of the Air Force

By Captain Rich Baker

The Air Force Reserve Officer Training Corps (AFROTC) has many faces at the University of Southern ississippi. AFROTC is an academic minor program, a campus organization like no other, and even one of the best eans of student financial aid available. The AFROTC is designed to produce officers for the Air Force and better tizens for America.

AFROTC is a great campus student organization. As cadets, there are many opportunities not available to other udents. Throughout the academic year, one of these events allows cadets to travel to an active duty base where they e introduced to the Air Force's technology. Cadets have been able to use the Air Force police's interactive training mulator, fly in aircraft simulators and even ride in actual fighter aircraft.

There are several cadet-managed groups that make AFROTC unique. Many cadets are members of the AFROTC rill Team. These cadets put together routines of marching movements and rifle throwing and spinning. They perform several cadet affiliated events and some cadets have been to higher level competitions. The AFROTC cadets also ave their own service fraternity known as the Arnold Air Society; in which, cadets share in the fellowship and amaraderie of one another while serving in the community.

The Arnold Air Society is not the only way cadets get involved in the community. AFROTC assists the niversity by providing a color guard for both football and basketball games. Cadets sponsored a 5K charity run and a ghway cleanup project to keep Memorial Drive, here in Hattiesburg, looking nice. In addition, to honor all veterans, FROTC cadets perform a ceremonial vigil with an armed marching guard. These activities help cadets value the nportance of community awareness as well as help those in need.

Drill Team members pictured are (back row) Amanda Woodall, Tabari Thomas, Adam Jones, Brian Hughes, Dominic Cardella, Robby Trest, (front row) Elizabeth Shirk, Russell Gray, Jennifer McKeithen

Professional Officer Corp members pictured (left to right) are Joy Schaubh Elizabeth Shirk, Temeka Franklin, Lester Easley, Robby Trest, Howard Vandevere, George Adams, Robert Dicus, Jon Northam, John Weeks, Tam Austin, Phillip McKinney, Michelle Perez, Benjamin Langford, Amand Woodall, Brandon Lindley, Dominic Cardella, Joshua Heddings, Mario Verrett, Brian Hughes, William Britt, Joseph Braswell and Michael Curr

Cadre members pictured (left to right) are Staff Sgt. Stacey Norman, 1st Lt. David McCoy, Lt. Col. Richard Davis, 2nd Lt. Michael King and Captain Rich Baker.

Fall 2000 Top 5 pictured (left to right) are Mario Verrett, David Lofton, Benjamin Langford, Michael Curry and Michelle Perez.

General Military Corps members pictured are (back) Michael Jones, Byron Garza, Tabari Thomas, Raymond Tansi, Jennifer McKeithen, Brent Holder, Sara Odom, Russell Gray, Peggy Carr, Adam Jones, Edmond Blanquera, Scott Shumaker, DeKovan Lewis, Jeremy Bridges, (front) Lacy McKinley, Gene Ashley and LaShonna Curtis.

Arnold Air Society members pictured (left to right) are Tabari Thomas, Willia Britt, Jon Northam, Robert Dicus, Sara Odom, Adam Jones, Amanda Woodal Brian Hughes, Jennifer McKeithen, Russell Gray, Michelle Perez, Robby Tre and Edmond Blanqvera.

Photos by Kyle V. Mi

Army ROTC Is Not All Work and No Play

By Major Ken Walkington

It was an outstanding beginning to the new millenium for the Golden Eagle Battalion. The program experienced an increase in enrollment and awarded more scholarships than in previous years. Cadets continued to provide the University with support at athletic events and volunteer their services to several community agencies.

The battalion's Ranger Challenge team demonstrated its excellence at two seperate events this fall. The team finished 3rd at the annual head to head competition held at Ole Miss and placed 7th out of 22 teams at the brigade challenge at Camp Shelby.

Cadets participated in numerous team building activities throughout the year geared to developing leadership skills. The leadership reaction course, rappel tower and land navigation course were only a few tools used this year to instill confidence in the future leaders of our Army. Several fun events were also integrated into the year that kept the cadets on their toes such as laser tag, paint ball and helicopter rides.

Photos by KyleV. Miller

Cadet Jackson utilizes his strength, knowledge, and discipline as he completes the "one rope bridge."

This Army ROTC cadet completes part of his rapelling exercises to help build confidence in his skills.

(Top) Colonel Fite speaks to his cadets to get them motivated to complete the ranger challenge. (Bottom) Master Sgt. Smith observes Cadet Coffey perform a functions check on an M-16.

Captin Vinzant (right) assists Cadet Wallace (left) in preparing to face the rappeling tower.

By Marla Pitts

Karen "Miss Q" Quarnstrom plans to retire after 31 years of coaching the University of Southern Mississippi's Dixie Darlings.

Quarnstrom's main reason for retiring is her desire to visit more often with her family. Quarnstrom's family all live in Utah except for one sister who lives in California.

"My main motivation is to visit my family more," said Quarnstrom. "My parents are 88 years old. They are very excited about me retiring."

Quarnstrom had planned to wait a year or two and retire with her husband, but her family helped persuade her not to wait.

"My years at USM have been very exciting and satisfying," said Quarnstrom. "I have met hundreds of girls and have enjoyed knowing them. It's nice to have a job you enjoy."

Quarnstrom said her biggest concern is the process of hiring someone new.

"I hope they will get someone who will be steady and staged and will not change every few years," said Quarnstrom.

Angela Phillips, a senior captain and four year member of the Dixie Darlings, said, "She's done a great job and we'll surely miss her. It'll be hard to find someone as dedicated as she is. I hope the person who is hired has the energy and ability 'Miss Q' has."

Senior Kathy Ducote, a captain and a graduating Senior, said, "I'm scared if someone new comes along, they won't keep the traditions."

Kelly McShane, a junior and a lieutenant on the Dixie Darlings, said, "The transition will be hard but I hope we will get a good leader who will not only keep the same traditions but offer new ideas as well."

(top) The Dixie Darlings perfect their kicks at practice on Pride field. (bottom) After exhausting practices, the Dixie Darlings bask in the exhilaration of performing in front of a near capacity crowd.

Dixie Darlings Lose Their "Miss Q"

Photos by Paul Breland

(below) Janie Slaughter shows off her Dixie Darling smile.

(above left) The Dixie Darlings work hard on learning a new dance for the football games this year.

(above right) Dixie Darlings sometimes even have to perform in mud on the football field, but still keep perfect formation.

Dixie Darlings pictured are (fifth row) Abbie Favre, Johnell Wieniewitz, Julie Watkins, Chandra Myers, Kacey Edwards, Keli Gough, Kimberlee Drake, (fourth row) Mrs. Karen Quarnstrom (director), Katie Lee, Kelly Beckett, Jessica Butler, Azlyn Ward, Natasha Casely-Hayford, Brandi Sharpe, Amanda McGuffee, Mary Frierson, (third row) Natalie Smith, Janie Slaughter, Tara Hollingsworth, Kristen Cameron, Heidi Morgan, Angela Gray, Brook Simmerman, (second row) Dana Dorman, Erica Blanchard, Lauren May, Olivia Ard, Kari Magill, Stephanie Seals, Traci Fussell, (first row) Tracy Wesley, Melissa Kilpatrick, Cathy DnCote, Angela Phillips, Katie Hinkle and Kelly McShane. ***Photo by Artie Rawls.***

(left) Candace Wade teaches a group of Girl Scouts the dance that they will perform at the halftime of a USM game.
(middle) Cathy Ducote, Renee Fortenberry and Jennifer Coccaro axiously wait to see if USM will make the foul shot.
(right) The Southern Misses perform one of their new dances at the Tulane basketball game held on Saturday February 28, 2001.

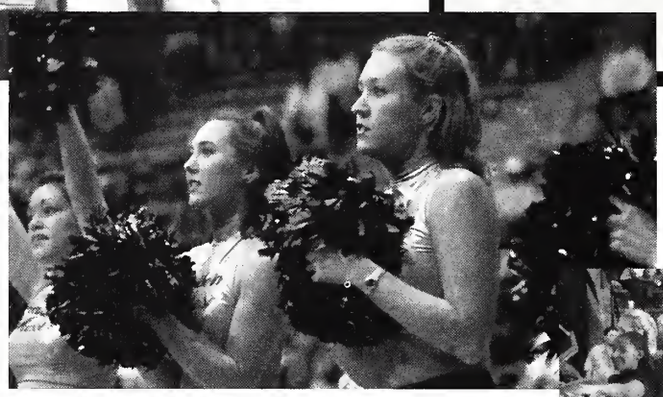

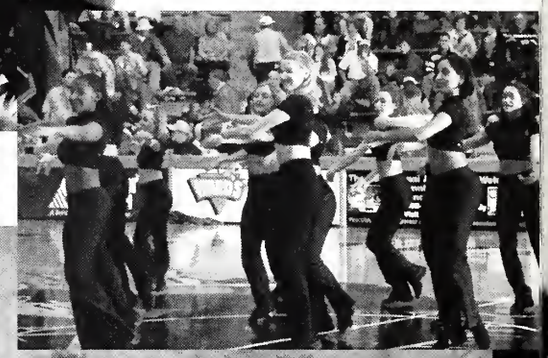

Photos by Paul Breland, Danny Rawls and Kelly Dunn.

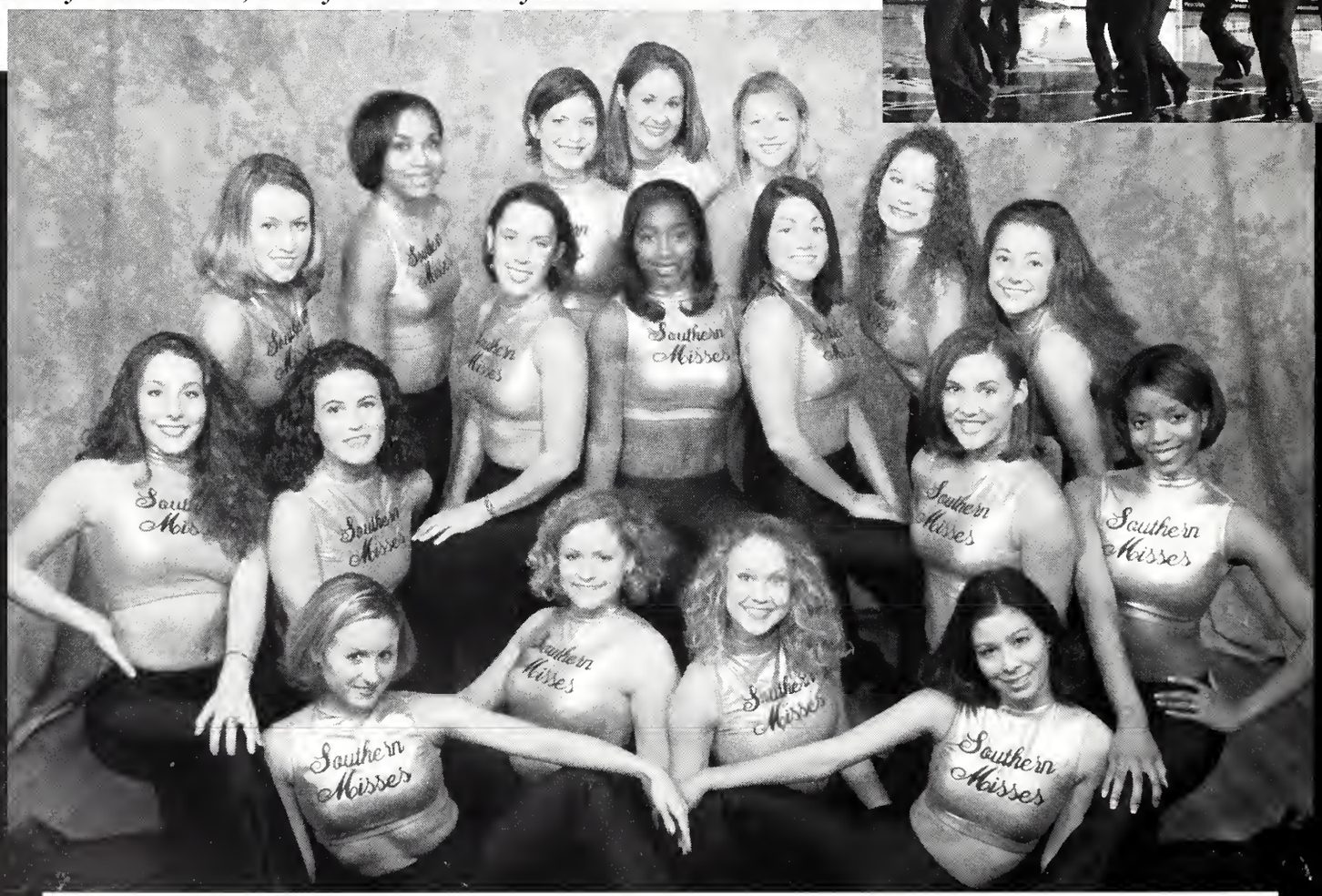

Southern Misses pictured are (third row) Cathy DuCote, Merideth Robertson, Katie Dowdy, Kristen Nunez, Julie Watkins, Tara Odom, Holly Senn, (second row) Alison Elvert, Tracy Wesley, Jennifer Coccaro, (first row) Athena Sieber, Melissa Kilpatrick, Elizabeth Spadafora, Katie O'Neal, Lisa Hurst, Giselle Caamano, Renee Fortenberry and Ashley Floyd.
Group photo by King Photography

The Southern Misses Bond As They Dance

By Natalie Everett

"5-6-7-8. Step, Jump, and Down."

Unless you're a dancer, these words have no meaning. For the Southern Misses, the dancers for the University of Southern Mississippi basketball program, these words are as familiar as "Hello" or "Goodbye". They perform at all of the men's home games and at selected women's home games. They also travel to the Conference-USA Tournament to support the team in post-season play.

Practice starts early in the Fall semester. This is necessary because dances have to be ready before the basketball season starts.

"Sometimes we can't find the time to choreograph dances," Tracy Wesley says said, "because some games take the place of practice.

Even though there are many practices in between, the Misses agree that performing at half time is the best.

Bonding between the Misses takes place every time the girls meet. As all teams do, these ladies have their ups and downs. They also have their fans. Most of all, they have each other. As a third year member of the Southern Misses, Wesley said, "I've really enjoyed dancing as a part of the Southern Misses, and I've made friends and experiences that will last a lifetime."

(above) The Southern Misses rest on the side of the basketball court, but still support the Southern Miss basket ball team.
(below) Southern Misses team up with Seymour to raise crowd enthusiasm.

Diamond Darlings Show USM Their Baseball Spirit

Diamond Darlings pictured are (third row) Shawn Greer, Sarah Bullock, Lindsey Whitton, Danielle Lind, Aimee Smith, Keyy De Ornellas, Kelly Hair, Alison Gentile, Ashley Tremmel, Brandy Stokes, Mary Stephens Ruffin, Sonya Clearman, Robbi Roberson, Mandy Hndrix, (second row) Molly Malone, Dana Knight, Katrina Moody, Crystal Gauthier, Erin Ful Kerson, Jennifer Coccaro, Amanda Little, Tiffany Thomas, Lindsey Hagan, Julie Defatta, Jackie Eakes, Lori Tieperman, Kim Bishop, Lauren Reece, Whitney Long, (first row) Lashanda Armstrong, Laurel Blissett, Ashley Fillingame, Karyn BArrett, Dana Luguire, Ashley Shelton, Susan Moak, Aimee Morgan, Amanda McGufee, Lindsey Blackwell and Lucy Dews.

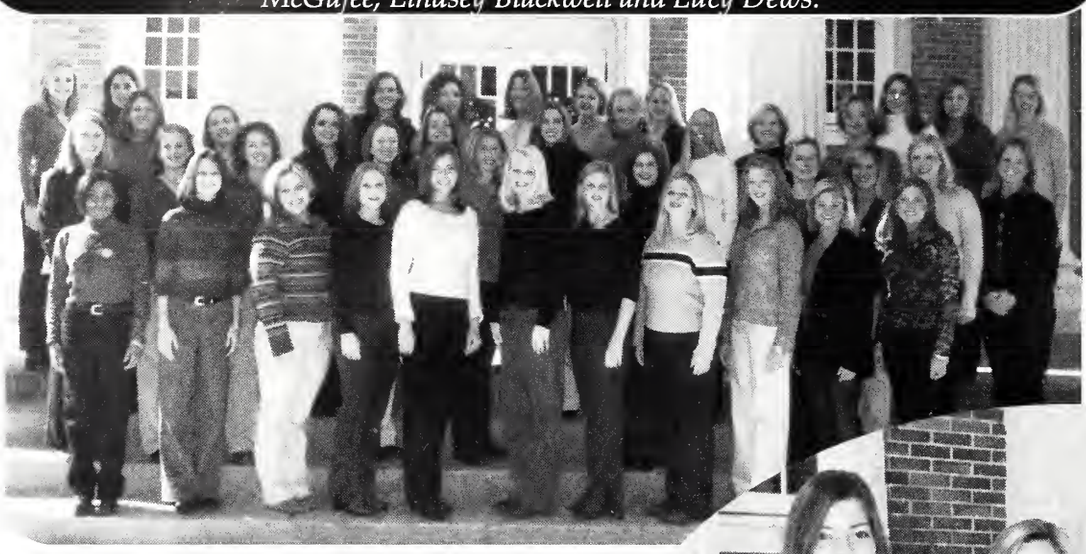

Group photos by Photo Services. Action photo by Stephanie M. Cruthirds.

(right) Diamond Darlings officers pictured are Dana Luquire, Susam Moak, Ashley Shelton (Captain) and Karyn Barrett. Not pictured is Laurel Blissett.
(below) Diamond Darlings check the Hub for adequate team supplies.

By Marla Pitts

The Diamond Darlings are one of many organizations on the Southern Miss campus that strive to promote school spirit.

Fifty-four young ladies make up the Diamond Darlings. Their job is to work with the Southern Miss baseball team and help recruit future players.

According to Jacki Eakes, president of the Diamond Darlings, the job of a Diamond Darling is very time consuming. Each girl is assigned to another member, their "bat buddy" of the team, and shows extra support to this member. These girls spend a lot of time on the field with the players as well as off the field. "We have pizza parties and go bowling together," said Eakes. "This gives everyone a chance to get to know each other better because during a game is not the time to socialize." The Diamond Darlings have many tasks and show their dedication to Southern Miss and the members of the baseball team.

Golden Girls Serve Southern Miss

By Marla Pitts

The Golden Girls are a recruiting group that works with the Athletic Department. They help football prospects and their families learn about the University and the football program. This can be done before each home game and when the season has ended. At these visits, the girls promote Southern Miss by giving tours of the campus and answering questions the recruits and their families have about Southern Miss or the football team.

The Golden Girls assist coaches during the season by helping with paper work and other duties in the football office. They also decorate the team's locker room before games and paint signs to promote school spirit.

President of the Golden Girls Monique Cunningham said community service is a large aspect of the Golden Girls. Some of this year's community service events have included a Gold Rush scavenger hunt, trick-or-treating, participating in the Halloween carnival, making valentine cards, volunteering at the Boys and Girls Club and adopting an Angel Tree child.

The Golden Girls have had several fundraisers including car washes, raffles and an upcoming date auction. They do this to fund the organization and supplies for their community service events.

A Golden Girl has many responsibilities. In order to become a Golden Girl, one must have knowledge of the football game, Southern Miss' football team, the University, Hattiesburg and the surrounding area.

(above) Golden Girls pictured are (third row) Lori Hill, Jennifer Rouse, Ashley Gunn, Kimberly Lennon, Suzanne Mullis, (second row) Nikki Smith, Stephanie Sellier, Latroyka Coleman, Dana Luquire, Tiffany Clemmons, Molly Malone, Jennifer Willis, Akim Ceasar, Lakeshia Alexander, (front row) Ashley Gremellion, Stefani Lott, Shelley Chappuis, Ora Jackson, Deborah Jackson, Makesha Coleman, Amiee Morgan, Basha Harry, Tanisha Washington and Monique Cunningham.

Photos by King Photography

Golden Girls officers pictured are Lori Hill (Vice-President), Nikki Smith (Secretary), Monique Cunningham (President) and Stephanie Sellier (Treasurer).

(right) Pictured is Student Alumni Association member Angel Kennedy.
(below) Pictured are Joy Poole (president), Erin Williams, Marquette Guerin and Tiffany Thomas working to organize the Toys for Tots event sponsored by the Student Alumni Association.

SAA members pictured are Angel Kennedy, Christine Thomas, Molly Malone, Laura Mayfield Bridgette Allen, Adam Knight, Jonathan Wallace Jamie Bounds, Issaac Gang, Dorian M. Scott, Lakeshia Alexander, Lori Hill, Aimee Morgan, Mi Bullock, Nashon Davenport, Marion Jones, Justic O'Keefe, Joy Poole, Kay Wilbert, Hugh Pace, Kri Powell, Erin Williams, Erin Powell, Evans Tedfor Tara Stevens, Marquette Guerin, Tiffany Thomas Meredith Botts and Kelly Logan.

Photos submitted by Erin Powell.

(right) SAA Legacy Board members pictured are (back row) Hugh Pace, Jody Ellis, Leslie McInnis, Meredith Botts, Kelly Logan, Tara Stevens, Natalie Mann, Angela Phillips, Kris Powell, (front row) Evans Tedford, Trey Truitt (G.A.), Katie Jack, Tiffany Thomas, Will Hansen (advisor), Joy Poole, Erin Powell, Malisha Turk, Marquette Guerin, Erin Williams, Dale Gollot.
(left) Pictured are Legacy Board members Hugh Pace, Erin Powell and Evans Tedford.

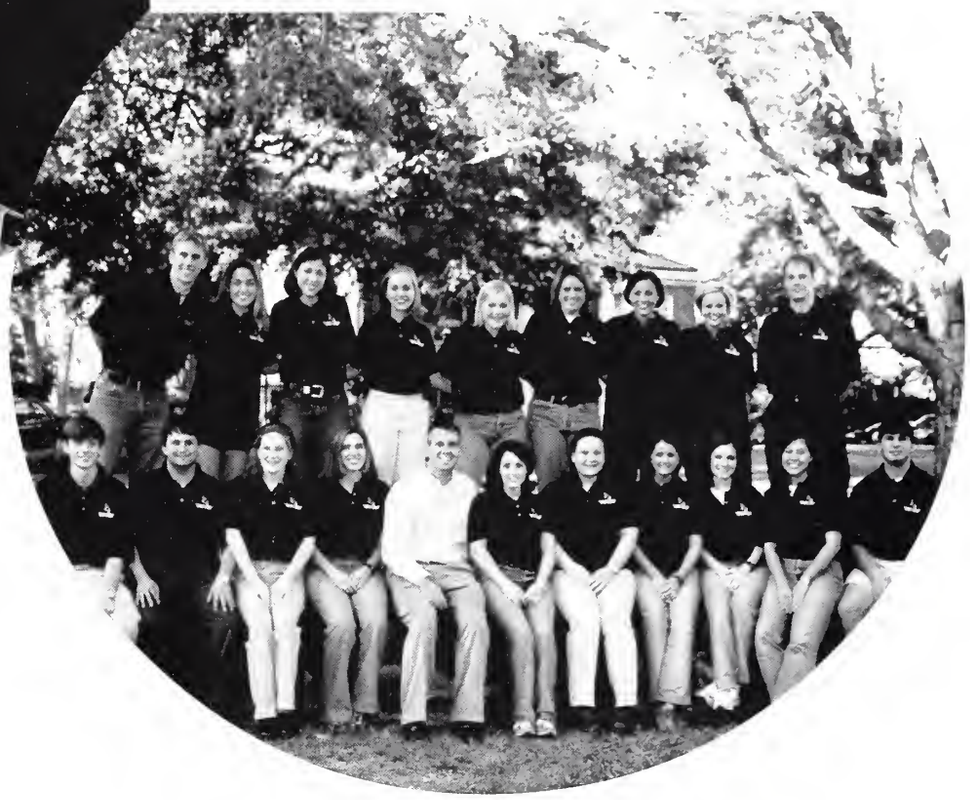

SAA Announces New Legacy Board

By Hollie Hilton

The largest student organization on campus was proud to announce its new leadership team, The Legacy Board, which brings diversity of leadership to the organization.

The University of Southern Mississippi's chapter of the Student Alumni Association now has the Legacy Board, which will serve as the leadership and advisory board of the SAA.

The Student Alumni Association is the student chapter of USM's Alumni Association that promotes spirit, tradition, pride and loyalty at USM.

The SAA also announced their new advisor, Christopher Moore. Moore said, "I am very excited to be working with the students."

Will Hansen, former advisor for the SAA at USM, said the 19-member Legacy Board consists of students who are the founding members of the Legacy Board of the SAA. He said the members serve as the programming council and hosts for different university advancement events.

Joy Poole, the first president of the Legacy Board, said the Legacy Board intends to start traditions at USM, as well as create more leadership in the SAA.

"We're the liaison between students and alumni," Poole said. "Being a member of the Legacy Board is an easy way to support USM, and a great way to get involved," she said.

The Legacy Board holds weekly meetings in the Ogletree House, and is responsible for creating *The Legacy*, the SAA's monthly newsletter. Hansen said the Legacy Board is also in charge of the Legacy Series, which he says encourages students to take an active role in the history, tradition and legacy of Southern Miss.

(left) Melinda Simmons and Brad Irwin dance the night away at the S.A.A.C.U.R.H. banquet. (opposite page bottom) Chris Grant, Erika Pernell, Jon Coleman, Latori Anderson, Kimberly Lennon, Shanna McAlpin and Amelia Carter participate in an icebreaker at an RHA meeting.

Group photos by King Photography. Other photos submitted by R.H.A.

RHA Works to End "Suitcase Campus"

RHA members (back row) Lauren Pigott, Justin Sava, Sheree Anderson, Erika Powell, Cliff Jeffery, Brad Irvin, (front row) Tiffany Clemmons, SuzanneVoss, Amelia Carter, Willie Beeks, Melinda Simmons, Ynetta Tab, Rashida Wilson, Kerri Jones, Tracy Patrick, Natesha Smith and Lisa Gandy accept the Large School Spirit award at S.A.A.C.U.R.H convention.

RHA officers pictured are Erika Powell (associate director for administration), Cliff Jeffery (director) and Amelia Carter (associate director for finance). Not pictured is Lisa Gandy (associate director for communication).

RHA members pictured (fourth row) James Davis, Curtis Robinson, Elizabeth Layton, Brad Irvin, Tiffany Clemmons, Lauren Wilder, Chris Moore, (third row) Cario Armstrong, Brittany Brown, Terika McClendon, Xavier January, Tamika Taylor, Lahendra Brown, Latori Armstrong, Kerri Jones, Tracy Patrick, (second row) Cornelius Wilbert, Natesha Smith, Lashonda Armstrong, Willie Beeks, Shonna Curtis, Sheree Addison, Kimberly Lennon, (first row) Erika Pernell, Cliff Jeffery and Amelia Carter.

By Yolanda Johnson

The Residence Hall Association hopes to bring an end to the "suitcase-campus" phenomenon here at Southern Miss. "This year I would like for RHA to take on more programming roles for the weekend," says RHA director Cliff Jeffery. "Students don't need to come to school ready to go home on the weekends all the time."

Another goal for this year is to provide a better atmosphere for the students on this campus to make residence life enjoyable.

"We want to bring more fundraisers and more events on campus to promote campus living," says RHA Finance Director Amelia Carter.

"RHA just wants to serve the residence halls more effectively this year," says Director of Communications Lisa Gandy. The mission of RHA is to provide all residence hall students with a living experience truly worth living.

N.A.A.C.P. members pictured are (fourth row) Jackie May, Melonee Gaines, Eric Turner, Sonya Meyers, (third row) Tamelia Harris, Yameka Johnson, Melissa Phillips, Latisha Varnado, Diana Ross, Lakisha Alexander, (second row) Jenna Garrett, Wilecia Galloway, Monica Bennett, Akim Ceasar, Willie Beaks, Sharonda Butler, Erica Williams, (front row) Tamara Clark, Carol Taylor, Moses Fox, Kisha Williams, Erica Luckett and Jamal Jones.

Pictured are (back row) Jamal Jones, Erik Taylor, (front row) Tamara Clark, Lakeisha Alexander, Erica Williams, Vrita Delaine and Kisha Williams participating in the March on Kenard Washington held on February 22, 2001.

Group photos by King Photography. Action photos by Natalie S. Everett.

NAACP sponsors "March on Kenard Washington"

(above) N.A.A.C.P. officers pictured are (third row) Melonee Gaines (Political Action Chair), Jamal Jones (Parliamentarian), (second row) Akim Ceaser (Membership Chair), Ereka Luckett (Finance Chair), Erica Williams (Public Relations Chair), (first row) Kisha Williams (Treasurer), Carol Taylor (Vice-President), Moses Fox, III (President) and Tamara Clark (Secretary).
(below right) USM students listen intently to Christopher Tobias, speaker at the March on Kenard Washington.
(below left) Carol Taylor leads the Black Anthem "Lift Every Voice and Sing."

Dawn Williams

The Southern Miss Chapter of NAACP is very active on campus. It has provided many activities and services his year. The chapter did a number of remarkable things for the month of February alone. Among many, NAACP responsible for two Valentine programs. They sponsored "Sweetie Snaps" which was an opportunity for students ke Valentine's Day pictures with their Valentine. Another special program was the Valentine's Mixer. With the of UAC, NAACP hosted a dance for students in the Union Lobby.

In recognition of Black History Month, the NAACP sponsored "March on Kennard-Washington." This was a h through campus to promote cultural awareness for Black History Month as a whole. The NAACP also co-sored a Black Issues Forum, which was an open discussion on issues that are currently affecting African ricans.

A.A.S.O. Builds Unity For All Minoritie

By Yolanda Johnson

The Afro-American Student Organization not only focuses on the African American students, but also wants to bring unity among all minority students in hopes of making this a stronger campus.

Two of the main goals for A.A.S.O. this year is to become further involved with more students without the aid of other organizations and building a name for themselves on campus.

"I wasn't that involved last year, but I wanted to support A.A.S.O. the best way I could," says A.A.S.O.'s secretary Tanisha Thompson. "That's why I became secretary and strive for us to work together as a whole to become more involved with the student body."

Some of the featured events for this school year are *Showtime at the Apollo,* a talent show held this fall, *Kennard-Washington Week,* to honor Clyde Kennard and Walter Washington in opportunities denied and realized, *The Martin Luther King Jr. Program*, which is held in the Spring to honor Martin Luther King Jr. and the *Ms. Ebony Pageant*, a showcase pageant, also held in the Spring.

(above) Two A.A.S.O. members pose for a picture while hanging out in the A.A.S.O. office located in the Student Union. (below) A.A.S.O. officers pictured are (back row) Kewan Jackson, Felisha Diamond, Willie Becks, Kalena Stovall, Curtis Robinson, Ed Manning, (front row) Tamisha Thompson, Zach Thomas, Claudia Ellis and Skyea Jones.

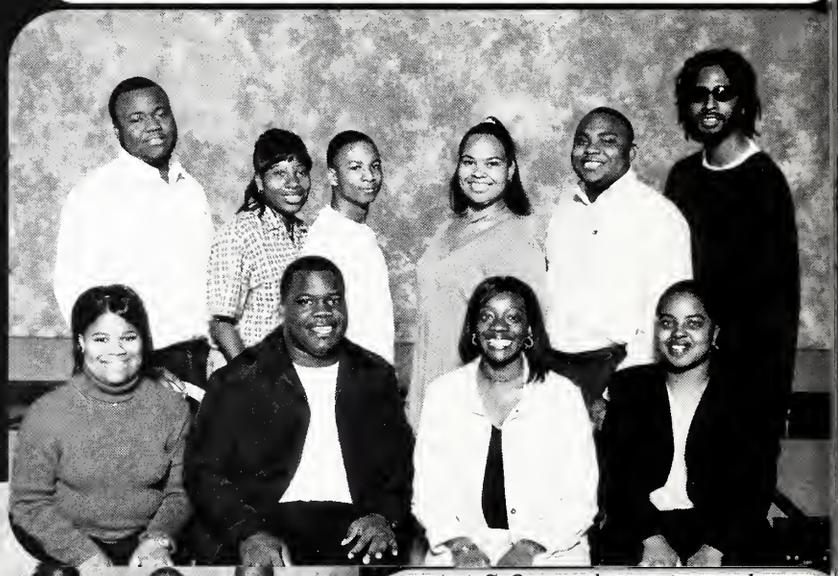

A.A.S.O members pictured are (fourth row) Natasha Peaches, Valencia Walls, Dorothy Jackson, Kalvin Dixon, Melody Gaines, Kewan Jackson, Tawanda Barker, Patrick Atkins, Roderick Gilbert, Barry Williams, (third row) Alexis Bailey, Cunnis Upkins III, Tameka Harris, Felisha Diamond, Kimberly Kelly, Karen Kelly, Katherine Kelly, Ayesha Harris, Keisha Lewis, LaKeshia Alexander, (second row) Akim Ceasar, Nikki Hopkins, Nicole Martin, Willie Becks, Kalena Stovall, Curtis Robinson, Ed Manning, (first row) Tamisha Thompson, Zach Thomas, Claudia Ellis and Skyea Jones.

(square below) S.L.O.O's newest members gather at a fun shop. The fun shop allows new and old members to become acquainted with one another.

(triangle below) A S.L.O.O. member explains the group's purpose and activities to a prospective member.

S.L.O.O. members pictured are (fourth row) Valencia Walls, Karen Kelly, Kimberly Kelly, Tequilla Warner, Dewayne Walker, Jamal Jones, Shamir Crayton, Martin McCain, Tracy Patrick, Tamika Harris, Katheren Kelly, Kendria Lyles, Tamika Taylor, Tamara Clark, Shonna Brown, Latara Johnson, Ereka Luckett, Akim Ceasar, (second row) Demetrise Hooker, Tamika Harris, Katheryn Kelly, Latasha Watkins, Adeline Abbenyi, Angela Patterson, Ryan Portis, Sharonda Butler, Henry Boyd, LeMahn Turner, (first row) Danyella Davis, Nivea DePriest, Keila McNeal, Danielle Dawson, Zakiyyah Shaheed and Demetria Hall.

Students Looking Out for Others

By Jennifer Wann

In 1998 Southern Miss granted a charter to a group of students who began the first crime prevention student organization. Students Looking Out for Others, know to many as S.L.O.O., works to promote a safe campus and community for students here at the University of Southern Mississippi.

S.L.O.O. serves Southern Miss by generating an atmosphere of mutual respect among students. The 2000-2001 school year saw S.L.O.O. sponsor programs aimed to educate students about crime prevention and the negative consequences of crime. In addition to this year's programs on rape and assault prevention, S.L.O.O. also sponsored safety programs about Mardi Gras and Black Beach. Sharonda Butler served as the 2000-2001 president of S.L.O.O. and Adeline Abbenyi as vice president. The students of S.L.O.O. plan to keep on looking out for the students of Southern Miss through this new millennium.

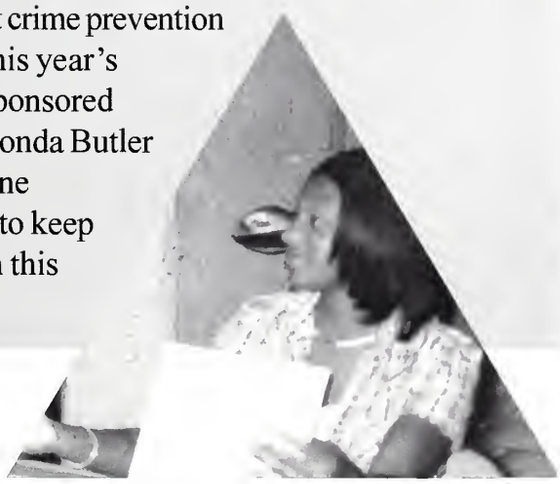

Group photo by King Photography. Action photos submitted by SLCO.

"Signing Eagles" Become "A Show of Hands"

By Erin Powell

This year the Signing Eagles took on new name, A Show of Hands. Gerry Buisson, this year's director, came u with the name. He said the "goal of Show of Hands is to be as artistic and entertaining so that hearing, non-signing audience members want to see more."

The sign troupe performs for many different audiences, not just the deaf. Buisson says most of their performances seem to take them out of Hattiesburg, but h hopes in the future that they will be able to do more here. "I would like to sponsor a regional artistic competition at Southern Miss between other sign troupes," he said. "We are always looking for more innovations." This year they used dance majors to help them with choreography and even used ballet dances in their Christmas performance.

Show of Hands officers pictured are (back) Amanda Garvey (treasurer), Josh Holloman (secretary), Sara Goff (1st vice president), Lea Harper (president), Anna Tarver (public relations), Mr. Gerry Buisson (advisor/director and (front) Stacey Ishee (2nd vic president).

Show of Hands members pictured are (back row) Bobby Rumfelt, Sarah Goff, Paul Jones, Tiffa McCleare, Leah Harper, Anna Tarver, Christie Rosamond, Al Burke, Jesse Delrie, (front row) Lauri Starek, Kelly Scruggs, Jo Holloman, Courtney Haynes, Amanda Gervey, Stacey Ishe and Mr. Gerry Buisson.

Group photos by Kyle V. Miller

Members Not Pictured are Valeri Holland, Allegra Condiss, Alice Fry Melissa Coker, Chrisy Cone, Lor Murphy, Rakel Rin Tina McByess, Chassettee Greenfield, April Williams, Shelly Conlee and Nick Maisel.

Pictured above is the cast of A Show of Hand's Christmas concert held on December 6th at Mannoni Auditorium. The title of the concert this year was "Styles and Traditions." ***photo submited by Gerry Buisson***

S.A.A.C. members ictured are (third row) Jeff Cook, Michael rtman, David Jansson, en Snow, Justin Emil, ani Homedes, (second row) Molly Boutrels, arie Lindberg, Tomeka Shaffer, (first row) eorge Daley (president) and Jessica Crump.

Not pictured are Oby Amadi, Emily Black, Bryan Bruner, Mel Cauthen, Dennis Evans, Dannye Fowler, David Haywood, Hope Herron, Melanie Hymel, Lana Lewis, Stevenson McKinney, Kenya Peters, Krystal Reeves, Kendall Reid-Webster, Cedric Scott, Deric Scott, Jamie Sims, Hope Sinclair and Kelly Tribble.

Group photo by King Photography.

Other photos submitted by Sonya Varnell.

(Above) Pictured are (first row) Justin Emil, Dani Homedes, David ansson, Danny Stout and Mel Cauthen at the S.A.A.C. Student-Athlete Honors Program.

(Below) Sonya Varnell (S.A.A.C. advisor) gets dunked at the Student-Athlete Carnival held in celebration of National Student Athlete Day.

By Davia Lassiter

"To unite the voice of the student-athlete population, and to serve in an advisory role to the Athletics Department regarding issues relevant to student-athlete's welfare, access and equity," is the mission statement of the Student Athlete Advisory Committee.

This organization is comprised of 30 athletes with G.P.A.'s of 3.0 and higher who participate in various community service activities in the Hattiesburg area. During the year, the committee took part in such activities as the Humane Society Pet Food Drive, the Salvation Army Angel Tree, National Student Athlete Day, the National Safe Child Identification Program, and the Christian Services Soup Kitchen.

Along with community service, the group also creates and provides programs that strive for academic achievement, healthy living and social responsibility. They function as a support group for other athletes who may need to voice concerns.

Two of the members of the committee, Jamie Sims (women's golf) and Dannye Fowler (football) were chosen to be part of University Athletics Gender Equity Committee. They will serve a two-year term in which they will address issues concerning fair treatment of male and female athletes.

Student Athlete Advisory Committee

Honor Student Association

Group photo by King Photography

HSA members pictured are (back row) Amanda Winters, Sarah Graham, Michael Dodge, Danielle Prejean, Elizabeth Cardwell, (front row) Mi chelle Clark, Jennifer Smith, Sonya Roncali and Gretchen Rau.

Action photos submitted by Ambe Tubre.

By Lisa Edison

The Honors Student Association strives to bring students, faculty and the community together within the academic university atmosphere. This year they celebrated their first year with the new Honors Coordinator and sponsor, Amber Tubre.

Throughout the year, students take part in many activities whether it be singing at the annual picnic or hecklin passers by during the bake sale. They celebrate the fall holidays with costumed skating and finish off the year with a semiformal. HSA hopes to incorporate more of a commitment to community service in the future.

HSA also elects Honors Council and Colloquium representatives in order to keep faculty and students aware of concerns and activities.

Pictured are Katie Anderson, Nichole Roberts, Ashley Roach, Danielle Prejean and Tawnia Vollstedt at the HSA picnic.

HSA members Shereen Mock, Sonya Roncali and Danielle Prejean sing "I Will Survive" by Gloria Gaynor.

Black Graduate Student Organization

By Melody Fisher

This year Southern Miss granted charter to the Black Graduate Student Organization. BGSO was established to address the needs and concerns of African-American graduate students and to assist the university in its efforts to recruit qualified African-American students to graduate programs through networking and mentoring.

BGSO has sponsored various events throughout the year to uphold its mission of "exemplifying excellence through scholarship, leadership and achievment." Some of those events include: a panel discussion of minorities in higher education, a spring cookout to network with area graduate students and they placed second as an organization in the RHA sponsored "Aids Run." These events were successful due to the help of the advisors: Executive Assistant to the Presidents, Dr. Anthony Harris and Adina Green, Assistant Director of Student Services.

(above) Rod Williams, Teresa Taylor, Melody Fisher and Ricardo Woods show off the clean car that they just finished washing.

(above) Teresa Taylor cooks out for the BGSO barbecue.
(right) Pictured are Teresa Taylor, Rod Williams, Melody Fisher, Shenetra Burse and Ricardo Woods who won second place in the RHA AIDS Run for the BGSO.

Pictured are Teresa Taylor, Octavia Peck (Medical University of South Carolina), Melody Fisher and Ava Covey at the National Black Graduate Student Conference.

Photos submitted by Teresa Taylor.

B.G.S.O. members pictured are (back row) Ava Cosey, Demetrius McCormick, Natasha Satcher, Ventez Jones, Shenetra Burse, Kim Brown, Jermaine Brown, (front row) Carl Cunningham, Jr., Josye Sadler, Melody Fisher, Ricardo Woods, Teresa Taylor and Lazaire Bradley.

Photo by Kyle V. Miller.

By Marla Pitts

Phi Eta Sigma Honors Freshmen

Phi Eta Sigma is a national honor society for college freshman. The honor society's goal is to encourage and reward academic excellence among first-year students in institutions of higher learning.

Phi Eta Sigma is the oldest and largest founded honor society. It was founded at the University of Illinois. There are more than 500 chapters throughout the United States and more than 700,000 inducted members.

Phi Eta Sigma was voted membership into the Association of College Honor Societies in 1937. Only three societies have had longer continuous membership.

All first-year students are eligible to join who have a cumulative gradepoint average of at least 3.5 on a 4.0 scale at the close of any full-time curricular period during their first year.

Cash scholarships of up to $5,000 and awards of $1,000 are provided to members of Phi Eta Sigma. The national scholarship committee selects the members, and their chapters must nominate members applying for scholarships and awards.

Photo by Kyle V. Miller.

Phi Eta Sigma members pictured are (third row) Jason Jones, Christian Rios, Chris Harper, Hersh Bhalt, Paul Gros, Herbert Revis, April Lammons, Tommy Wiaston, Tonya Bates, Marlow Lauterbach, Curran Chandler, Daniel Pocase, Toni H. Anderson (Advisor), (second row) Reginald Jones, Kimberly Lockett, Justice O'Keefe, Sarah Guerin, Beth Blose, Leandra Jacobs, Kimberly Ward, Daryl Pollard, Monica Watley, Ashley Gunn, (first row) Crystal Jones, Kimberly Sims, Sarah Lipham, Renee Fortenberry, Eric Arrant, Lisa Denton, Shalunda Poe, Kim Bishop, Janice Denard, Layne Spivey, Melissa Banks and Lori Vaughn.

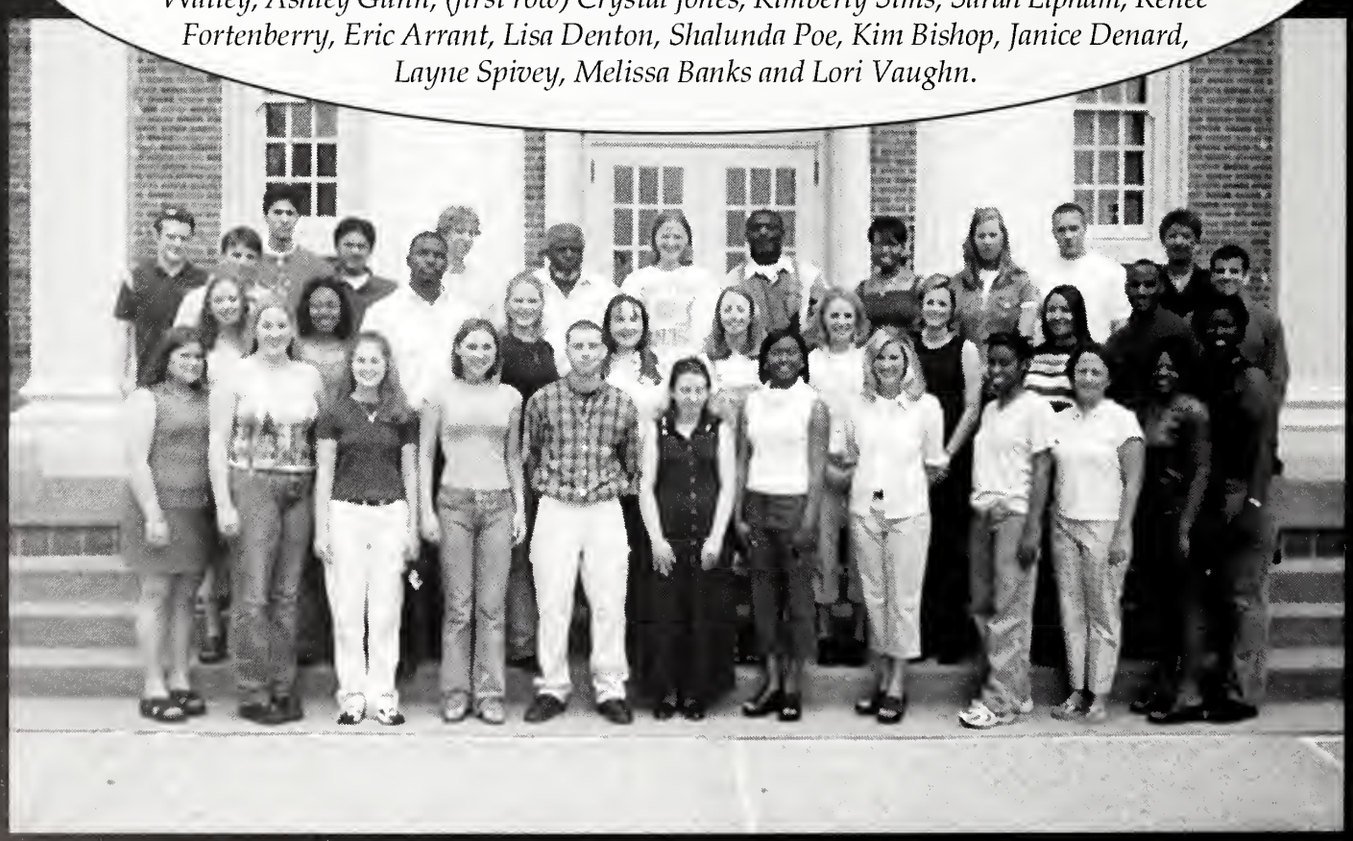

Golden Key National Honor Society

y Angela Patterson

The Southern Miss chapter of Golden Key moved full speed ahead with new members and chapter activities. his year the chapter did a Valentines Day project for honorary member appreciation. "We filled little bags with candy nd cookies," said Lindsey Green, chapter president. "It wasn't much, but we wanted those members to know that we emember them and we appreciate their hard work."

Golden Key, along with a number of other campus organizations sponsored a speaker to talk about alcohol wareness from a personal perspective. "The speaker's whole family was killed by a drunk driver. She made amends ith the young man that killed her family and they tour the country telling their story," said Adeline Abbenyi, vice-resident of the chapter. " From what I have heard, it is a very moving and powerful presentation." Golden Key's main ffort in the project is to help publicize the event by placing articles in the student newspaper. "We feel that this is a ery worthwhile event," said Green. "We want to make sure every student knows about it."

Group photo by Kyle V. Miller

Golden Key members pictured are (fourth row) Jennifer N. Rees, Jennifer M. Mertens, Melanie Anderson, Phuong Banh, Alicia Pitnann, Christy Pearce, Amy Smith, Shirley Falvey, Brandye Lamas, Corey Hinshaw, Elizabeth Nichols, Jessi Loflin, Shannon Fouse, Neisha Wallace, (third row) Brandon Barnette, Nabil Ali, Sherry Harvey, Jennifer Moore, Maria Koskan, Celia Powers, (second row) Lakeshia Alexander, Spring-Serenity O'Neal, Angela Patterson, Adeline Abbenyi, Lindsay Green, Bridget Yost, Carla Caison, Jenny Varner, Blair Christain, Alvin Justelien, Francisco Melara, Kelli Commarato, (first row) Gretchen Rowe, Rachel Megison, Annie Palensky, Paulus Wahjudi, Sarah Toche, Kim Blackwell, Lorin Singletary and Michelle Walters.

Other photos submitted by Golden Key

Golden Key officers pictured are (back row) Patricia Abbenyi (Historian), Brandon Barnett (Corresponding Secretary), Niki Rees (Treasurer), Jessica Taylor (Recording Secretary), (front row) Brian Robinson (Webmaster), Lindsay Green (President) and Adeline Abbenyi (Vice-President). Not pictured is Angela Patterson (Public Relations).

(below) Elizabeth Cardwell is trying to recruit a new Golden Key member at the Prospective Members banquet.

Beta Alpha Psi

Group photos by King Photography.
Action photo submitted.

Beta Alpha Psi members pictured are (third row) Ben Hall, Scott Pitts, Greg Cato, Chena Crocker, Jennifer Reeves, (second row) Tracie Rowe, Kristi McNeely, Lisa Hanson, Brianna Landry, Joyce Brown, Rachel Witt, Lacey White, (first row) Phillip Schrader, Bill Jackson, Brett Cassell, Susie Robinson, Amber Bond, Kristen Bonnett, Jessica Heddings, Patty Munn and Jennifer Garrett.

Beta Alpha Psi officers pictured are (back row) Phillip Schrader, Bill Jackson , Brett Cassell , Jennifer Garrett , (front row) Susie Robinson, Amber Bond, Kristen Bonnett, Jessica Heddings and Patty Munn (Faculty Advisor).

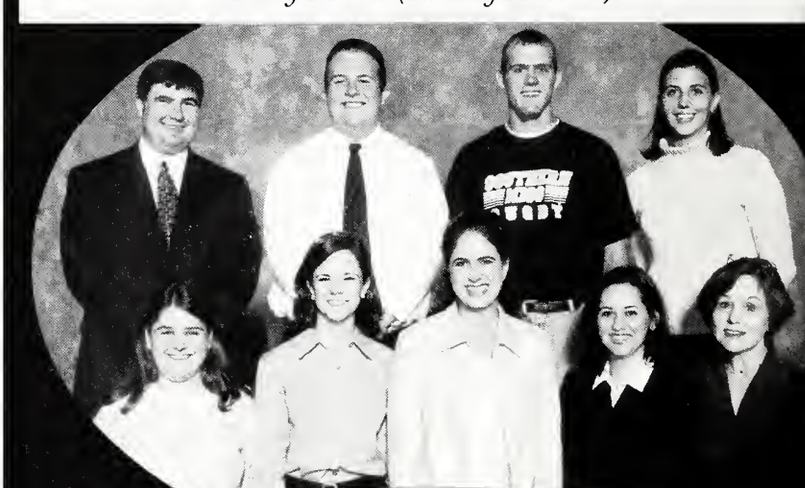

By Jennifer Wann

Fifty-two Southern Miss accounting majors belong to Beta Alpha Psi, the national accounting fraternity here at USM. Beta Alpha Psi recognizes academic excellence and compliments its member's formal education through interaction with professionals in the accounting field.

This year, the Beta Alpha Psi pledges volunteered with USM's Office of Internal Audit. In addition to the professional benefits students receive through Beta Alpha Psi, the organization also provides social and philanthropic opportunities to its members.

Each semester members network at the Beta Alpha Psi Open House where students have the opportunity to socialize with their mentors outside of the confines of the classroom or office. Beta Alpha Psi members also prepare food at Christian Services and volunteer with Angel Tree, a service which collects Christmas presents for needy children. Patty Munn is the faculty advisor for Beta Alpha Psi.

Beta Alpha Psi members participated in the Ropes Course at Pine Belt to get better aquainted and to develop team spirit.

Gamma Beta Phi

By Stacy Butler

Gamma Beta Phi, an honor and service organization, recognizes the top twenty percent of every class, including graduate students. This fall, Gamma Beta Phi participated in Freshman Move-in Day and the Heartwalk. Members tutored children at Pinehaven and Robertson Place Community Center. Gamma Beta Phi rang bells for the Salvation Army at Christmas and donated canned foods to Christian Services charity. They participate in the Adopt-A-Highway program with a stretch along Highway 49 South and Teacher Appreciation Week. Gamma Beta Phi also donated pet food to the Humane Society.

This spring Gamma Beta Phi inducted about 300 new members. Each year they award a scholarship that is funded by an annual fundraiser. Each member is required to earn at least seven points per semester. The member with the most points at the end of the school year wins the scholarship.

Group photos by King Photography. Action photo submitted.

Pictured are Gamma Beta Phi members. Names not given.

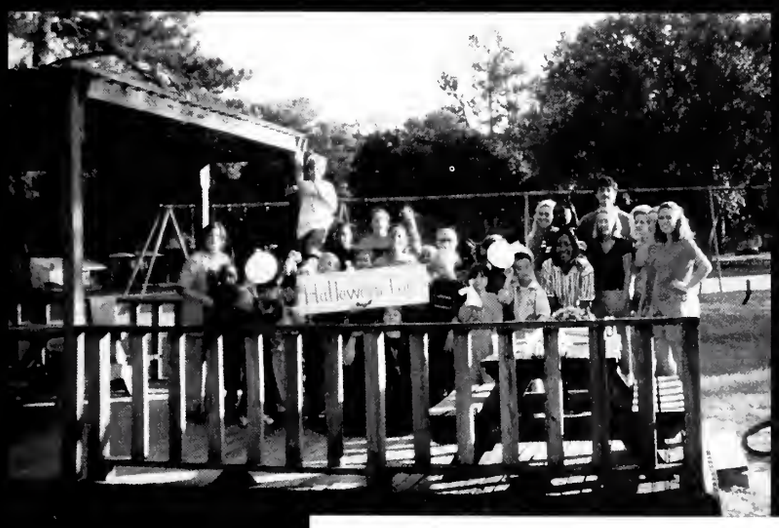

Gamma Beta Phi members participated in a Halloween Party for the kids that live in Pinehaven.

Gamma Beta Phi officers pictured are (back row) Rusty Anderson (Advisor), Alicia Murray, Gretchen Spring, Wendy Talbert, (front row) Markeda Newel, Stacy Butler and Spring O'Neal .

American Institute of Building Design

By Larry Carlise

The primary purpose of the American Institute of Building Design is to promote professionalism in the building industry. Southern Miss students pursuing a career in building design can interact with other students and professionals to gain more knowledge of the building industry and participate in activities such as trips to design firms, job sites and lectures by design professionals about subjects related to architecture.

This year's activities included a trip to Residential Designs, Landry and Lewis Architects, a job site visit to the home of one of Southern Miss' own Architectural Engineering students and a visit to the construction site of the new Salvation Army facility. Membership in the student chapter of AIBD at Southern Miss is a great opportunity to enjoy social and professional involvement in the Building Design industry.

American Institute of Building Design members pictured are (back row) Rachel Farve, Nora Prince, Shellie Jones, Carla Orr, (front row) Professor George Mathis, Danielle Jones, Larry Carlisle and Kenneth Coker.

A.I.B.D. students step back and take a look at the housing masterpiece that they created.

Officers pictured are (left to right) Rachel Farve, Kenneth Coker, Larry Carlisle, Danielle Jones and Shellie Jones.

Not pictured is Sponsor Virginia Berry.

Group photo by Kyle V. Miller. Other photos submitted by Tiffany Shaw.

S.S.H.A. members pictured are (third row) Mandy Hendrix, Kate McCarthur, Michelle Pearson, Lauren Berry, Veronica Dawson, (second row) Courtney Haynes, Alyson Mayberry, Jennifer Trimble, Tamika Taylor, Lori Murphy, Kerrie Harrison, Blair Christian, Tiffany Shaw, Leslie Robinson, Deidre Lewis, (first row) Staycee Ishee, Kristy Ainsworth, Kelly Way, Amanda Hammons, Chassattee Greenfield, Sara Toche, Ereka Luckett and Desiree Anderson.

By Tiffany Shaw

University of Southern Mississippi Speech and Hearing Association, SSHA, is our University's affiliate chapter of the National Student Speech-Language-Hearing Association. SSHA membership is open to all undergraduate and graduate students majoring in Speech-Language Pathology, Audiology, and Deaf Education.

The purpose of SSHA is to benefit its members by continuously improving its support, promotion and advocacy of highest quality of preparation of professionalism in these fields. Our organization is actively involved in numerous department, University, and community activities that provide service and assistance to children and adults with communication disorders. Various fund-raising projects throughout the year support SSHA's events such as an annual Halloween Carnival and an Easter egg hunt for the University Children's Center for Communication and Development as well as for the DuBard School for Language Disorders. SSHA is also involved in several nursing home projects throughout the year. In addition, treasury monies are allocated each year to sponsor student attendance at the annual statewide convention of the Mississippi Speech-Language-Hearing Association.

(above) Student Speech and Hearing officers pictured are Michelle Pearson (Secretary), Deisree Anderson (Vice-President) and Tiffany Shaw (President).
(below left) SSHA President Tiffany Shaw is assisting a student with games at the annual Halloween Carnival.
(below right) Desiree Anderson and a graduate student are face painting the students at the Halloween Carnival.

Student Speech and Hearing Association

Craig Spence, Katie Reilly and Jola Marszalek are posing for on last picture with the village children as they prepare to leave Saltillo, Mexico.

Catholic Student Association

By Davia Lassiter

The Catholic Student Association allows Catholic students to participate with other Catholic students in various activities, but being Catholic is not a requirement to participate.

Below is the group of CSA members that went to Saltillo, Mexico for a mission trip during Spring Break 2001.

Although being a part of the University for several years, CSA was known as the Newman club. This club served as an outlet for Catholic students to participate with other Catholic students in various activities, which is what the CSA still does today.

The director for the 2000-2001 school year is Father Tommy Conway. This is Conway's first year with the CSA here at Southern Miss. While he could not say what differentiates CSA from the other USM religious organizations, he said they all share common goals and all of the programs try to gather students together, as well as have fun. Father Conway said each one leans toward hospitality, making sure that whatever group a student is involved in makes them feel welcome and like they have a "home away from home." Conway said that even though the organization is geared towards Catholic students, everyone is welcome to participate.

There are many different ways in which a student could participate in the CSA. Aside from the weekly meetings held on Thursday night at 7p.m., students can be a part of mass on Sunday evenings at 6p.m. and bible study on Tuesday nights. All of these activities take place in the student center, directly behind the church, by the USM baseball field.

Jason Quigly (below) interacts with a group of children from an orphanage in Saltillo, Mexico.

CSA members pictured are (third row) Czar Lee, Myrle Tallman, Mark Simon, Shawn Sheehe, Paul Gros, Chris Yandle, Craig Spemce, Father Tommy Conway, (second row) Patricia Smith, Maria Englert, Chris Karnes, Rachel Bru, Jen Cloud, Tony Convertine, Sara Jones, Matt Becker, (first row) Tiffany Hymel, Jason Quigley, Stacy Schiro, Amanda Alejandro, Dawn Hymel and Theresa Henton.

(below) Pictured are (left to right) Jason Quigly, Stacy Schiro, Maria Englert, Lauren Fuchs, Katie Reily and Ryan Martin enjoying an icebreaker at CSA's fall retreat.

(below) CSA Executive Board members pictured are (back row) Maria Eglert, Craig Spence, Sarah Jones, Father Tommy Conway, (front row) Rachel Bru, Tiffany Hymel, Jen Cloud, Jason Quigly, Dawn Hymel.

Group photos by King Photography.

Action photos submitted by Craig Spence.

(right) Chris Miller, Mandy Nabors, Nan Eichelberger, Rusty Moak, Sarah Heath, Colin Berger, Detra Carter, Ryan Smith, Roy Windham and Daniel Renfroe participated in the Wesley Foundation campout.

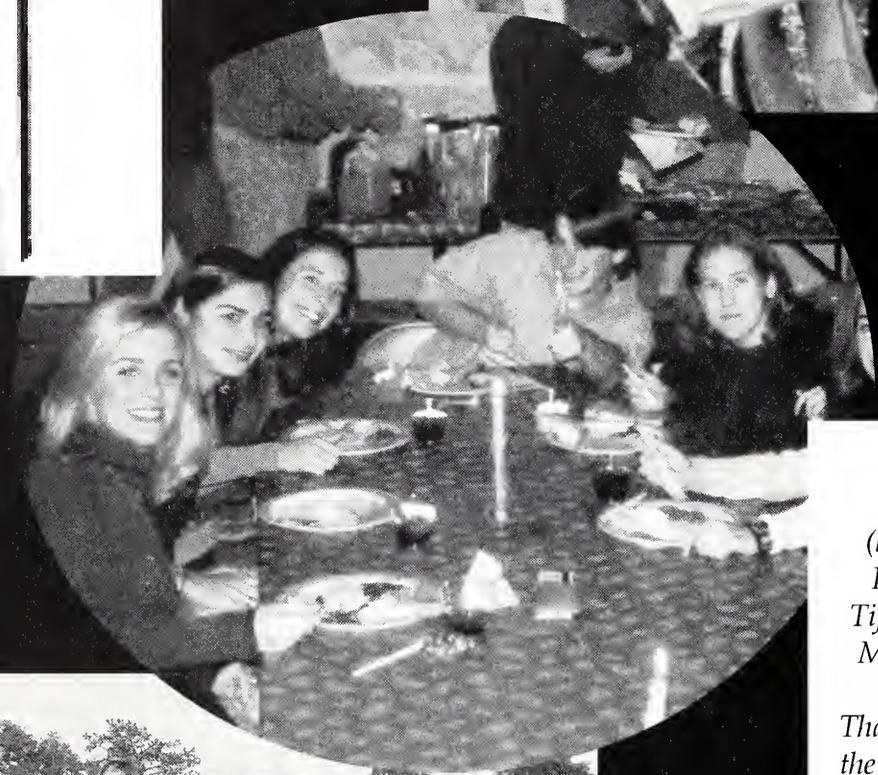

Photos submitted by Reverend Karen Koons.

(left) Tiffany Shaw, Rebecca Richards, Tiffany Hodges, Ross, Moncrief and Tracie Campbell enjoy Thanksgiving dinner at the Wesley Foundation.

(left) The Wesley Foundation put together an enthusiastic team for intermural football.

Wesley Foundation

By Erin Powell

"The Wesley Foundation is a place where everybody can find a way to fit in. Everyone at Wesley has made a difference in my life and I'll never forget all the food, fun and fellowship," said Jamie Arrington.

Marsha Keys said, " From the first time I went to Wesley the people there were friendly and introduced themselves and made me feel a part of the organization from day one. I feel like I am a part of an organization that cares."

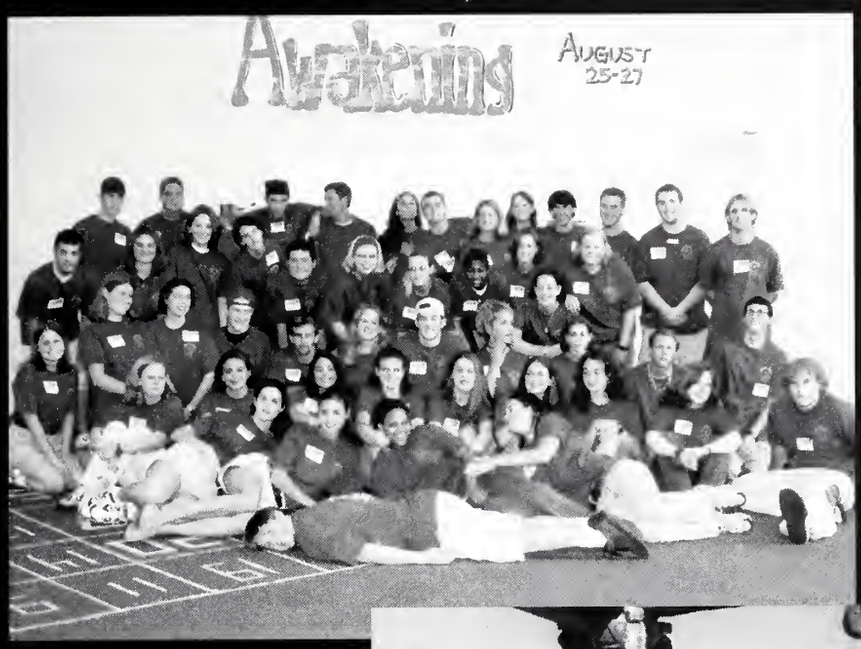

Southern Miss' Wesley Foundation kept themselves busy this year with a variety of fundraisers and fun activities. Every week members come and worship together at J.A.M., Jesus And Me. Every Wednesday at noon communion is served at Danforth Chapel, which is sponsored with other religious organizations and every Thursday a free lunch is served which is open to anyone. But this is not the end to what the Wesley Foundation does.

Each semester is kicked off with a weekend of fun, food, missions and exciting speakers. It is a time for new and old members to come together and get to know each other and worship God. In the fall, Wesley has Awakening and in the spring, Resolution.

The Wesley sponsored its annual Swing Dance at Parkway Heights United Methodist Church to raise money for missions. The group also held a car wash, garage sale and the annual Wesley Cup Golf Tournament to help raise money for their Spring Mission, a trip to Israel.

This year the Reverend Karen Koons, campus minister, sponsored a campus wide Wholeness Weekend where many speakers came to talk to students about nutrition and how to have a physically and spiritually healthy life.

Members also, had some Coffee Houses throughout the year, each with a variety of performers ranging from poets reciting original work to bands playing their own work or the work of others. This year also began a challenge to all Wesley members to get 2001 hours of community service by January 2002.

The members even took time for a fun trip to New Orleans to cheer the Golden Eagles to victory at Tulane. David Townsend said, " I really enjoy the activities at Wesley, they are fun and they are all a growing experience."

The most exciting event for some members of Wesley was their trip to Israel. Twenty- five students and adults made the weeklong trip. Megan Orr said, "I really learned more about the Bible and it was really nice to see the places that I have read about all my life." The group visited many places and did mission work while there. However this was not the first time visit for some members. Jessi Breland said, "The third time was definitely a charm, I enjoyed seeing Israel with the members of Wesley."

Another big event this year was the first Wesley Foundation Formal. The dance was held at Lake Terrace Convention Center. Holly Stephan said, "I thought the formal was a good idea. We all got to come together with other religious groups and have a good time."

(above left) A group of Wesley students spent a weekend getting to know each other called "Awakening" at the beginning of the fall semester.

(above right) Wesley Foundation took a trip to Israel during Spring Break 2001.

Baptist Student Union

Survival Weekend Kicks Off the Year for the BSU

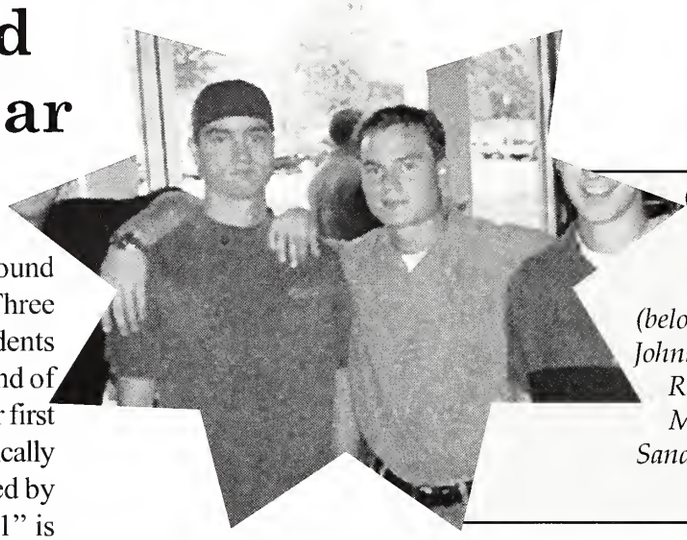

(right) Pictured are Danie Williamson and Shane Williamson.

(below) Pictured are Heather Johnson, Chris James, Rachel Ratcliff, Michael Lewis, Michael Ball, Christina Sandifer, Blair Christain and Carrie Pankey.

The Baptist Student Union hit the ground running with its annual Survival Weekend. Three hundred first-time freshmen and transfer students joined the BSU leadership team for a weekend of fun, food and some tips on how to survive their first semester at USM spiritually, physically, academically and socially. Survival Weekend was followed by the beginning of "6:01" and "12:01." "6:01" is aTuesday night time of Bible Study and worship. "12:01" is a lunch/Bible study every Thursday. Everyone is welcome to join the BSU for good food and a brief Bible Study time each week.

BSU's fall semester was a time to have students meeting in small groups to go through the Bible study "God's Invitation." This eight-week study helped students focus on how they can discover the great things that God has in store for them on a day-to-day basis. In October, the BSU sponsored AfterDark with speaker Joe White and singer Ginny Owens. Eight hundred students from across the campus came together at Bennett Auditorium for a challenging message about living an exciting life in Christ.

A major focus of BSU is missions. This Spring Break, 50 students and BSU staff members traveled to Boston for a week of ministry in that city. Three former BSUers are on mission fields in Asia and Africa for a two-year term of ministry in those countries. One has even founded the first USM Alumni Chapter in Burkina Faso located in West Africa. BSU raised over $9,000 to support the sending of 18 students on summer missions where they will be serving both in the United States and abroad. Six of those 18 will be serving in Thailand, China, the Phillippines, Taiwan and Wales. In addition to these students, many, many more will be serving in ministry positions throughout the U.S. at camps and churches.

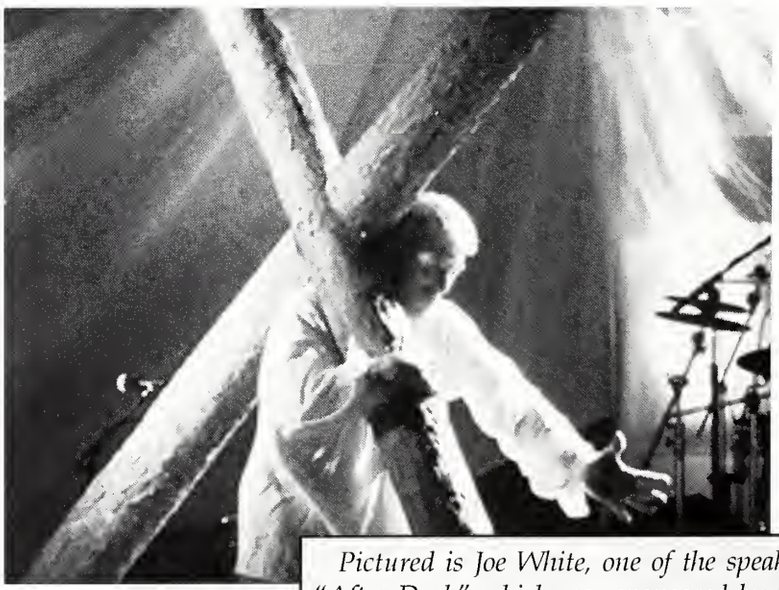

Pictured is Joe White, one of the speakers at "After Dark" which was sponsored by the BSU on October 31, 2000.

(right) Matt Christenot and Marc Turnage of the BSU Worship team lead the praise time during 6:01.
(left)Pictured are Duane Cantrell, Valerie Hornsby and Kim Moon.
(below) USM students enjoy their lunch at the BSU on Thursdays at 12:01.

(right) Tim Shanks, Josh Dave, Jeff Weathersby, Jason Powell and Walter Carpenter provide entertainment for the BSU Missions Banquet.
(left)Pictured are Sharon Miles and Niki Jacobson.

Lambda Sigma

Grou p photos by Stephanie Cruthirds. Action photo submitted.

By Meredith Botts

The Alpha Delta chapter of the Lambda Sigma National Sophomore Honor Society members dedicate themselves to fostering leadership, scholarship, fellowship and service throughout the year. Lambda Sigma members began the year with an annual fundraising project, which included stuffing and delivering over 200 care packages to freshman. Lambda Sigma's service projects this year included decorating a convalescent home for the Christmas holidays and hosting a Valentine's dance for the elderly. Social activities included a scavenger hunt on the Southern Miss campus which led the group to a pizza party at CiCi's Pizza. The 2000-2001 members are proud to have been given the opportunity to serve the Southern Miss community this year.

Lambda Sigma members pictured above are (third row) Barbara Ross (Advisor) Arvell Delaine, Kamecia Hoskins, Holly Stephan, Maryellen Fox, Stacey LaBlanc, Aimee Morgan, Laura Kolliball, Don Norris (Advisor), (second row) Tiffany Clemmons, Brook James, Roxanne Johnson, Kristen Cameron, Emiley Earl, Johanna Wilbert, Rendall Willet, Azlyn Ward, (first row) Beth Francis, Jason Wilson, Ouie Bailey, Meredith Botts, Kenitra Barnes, Jessica Neno and Katie Jack.

Officers pictured at the left are Arvell Delaine, Beth Francis, Meredith Botts and Kamecia Hoskins.

Not pictured are Adeline Abbenyi, Matthew Beckett, Amanda Cowart, Amy Cuevas, Amgela Dawson, Danielle Devine, Erin Gilder, Blake Hamm, Kelly Lambert, Sara Logan, LaBarron Massey, Amber McIlwain, Leslie McInnis, Colleen Methvin, Paul Nelson, Elizabeth Porter, Olivia Rachal, Amy Riehlmann, Nicole Smith, Michael, Stallworth, Christopher Strickland and Jennifer Tucker.

Pictured is the Lambda Sigma, Phi Eta Sigma annual freshman pizza party.

Association of Baptist Students

The Association of Baptist Students is a Christian, student-led organization whose purpose is to offer an environment of Christian fellowship for students on the USM campus.

Association of Baptist Students members pictured are (back row) Chad Seals, Michelle Clark, Melanie James, Michael Helton, (front row) Sarah Graham, Stefani Lott and Jennifer Smith.

Photos by King Photography

S.P.E.E.D.

S.P.E.E.D. is an organization that strives to educate people about diversity among students and society as a whole.

S.P.E.E.D. members pictured are (third row) Henry Boyd, Tarrinasha Brown, James Davis, Roosevelt Armstead, Marina Carter, Lawanda Ealy, Taneka Hawkins, Alexis Bailey, Natasha Peaches, Karen Kelly, Kim Kelly and Greg Reeves, (second row) Tanisha Thompson, Katheryn Kelly, Shannon Parnell, Nikki Hopkins, Ronica Powell, Ricesha Clark, Marilyn Anderson, Olivia Brooks, Akim Ceasar, Nikki Pittman, Natasha Watkins, Sotderia Griffen, Keysha Green, Tring Watts,(first row) Bridget Simpson, Tracy Patrick, Shandra Griffen, Tamara Clark, Cynthia Matthews, Janai Smith, Jessica Owens, Sonja Thompson, Tequila Warner, Adina Green (Advisor), (kneeling) Lemalin Turner and Jamal Jones.

Student Constructors

Student Constructors is a social/service organization for students in the Construction Engineering Department.

Members of Student Constructors pictured are (back row) Kyle Lamberson, Luke Robinson, Jamie Kirkland, Jonathan Burch, Jason Norris, (middle row) Michael Brown, Jimmy Matthews, Kevin Downs, Randal Sims, Amanda Cummings, (front row) John Smalley and Brian Nelson.

Phi Sigma Pi

Phi Sigma Pi is a co-ed honor fraternity based on scholarship, leadership and fellowship, and whose activities revolve around these three qualities.

Phi Sigma Pi members pictured are (third row) Michael Chessher, Michael Watson, Patrick McLaughlin, Shan'Terrica Webb, Emily Smith, Terri Wallace, Tamara Clark, Tina Lee, Rodney Ross, Marishka Brown, Christine Thomas, Stacey Macoy, (second row) Danielle Joachim, Yolanda Love, Bethany Miller, Brandi Wise, Marion Swain, Sherry Stringer, Amee Follis, Tanya Stringer, Leslie Robinson, LaShunda Foreman, Alicia Randazzo, (front row)Tasha McBride, Shandra Griffin, Pamela Moore, Gabriel Radau, Paul Shamburger, Melanie Meinecke, Mackenzie Rogers, Cory Matessino, Shawn Hudson, Brett Chesser and Leslee Smith.

Recreation Majors

The Recreation Majors Association consists of recreational majors, faculty and those who possess a love for recreation. This year the organization focused more on community service and social events.

Pictured here (left to right) are Carrie Frezier, Britny Gregory, Julie Todd Nobile, Veronica Bozeman, Amanda Wade, Jill Hamilton, and Joseph Parker.

Photo by Kyle V. Miller

Sigma Lambda Chi

Sigma Lambda Chi is an honorary society for students in the Construction Engineering Technology Department.

Sigma Lambda Chi members pictured are (third row) Michael Brown, Jamie Kirkland, Jason Norris, (second row) Reanell Eschette, Jimmy Matthews, Kevin Downs, Randal Sims, (first row) John Smalley and Brian Nelson.

Phi Theta Kappa

Phi Theta Kappa is an international honor society for community and junior collge students. Their alumni association gives its members the opportunity to meet other transfer students and work on service projects.

Pictured here are (back row) Beth Willison, Susan Whittington (Secretary), Mitzi Reed, Kristi Fairchilds, (front row) Craig Spence (Treasurer), Christy Pearce (President), Neisha Wallace, Brooke Kennedy and Bill Folkes (Advisor). Not pictured is J. Marcus Weekley (Vice-President).

Photo by Kyle V. Miller

Sport Professional Student Associatio

The SPSA consists of Sports Administration majors hoping to make contacts with other sport professionals in all areas of the sports industry.

SPSA members pictured are (third row) Danny Hight, Khemo Holmes, Leonard Patrick, Doug Manley, Jason Jones, Bryan Glover, Keith Annulis, Dr. Jerry Phillips, (second row) Clifto Davidson, Steve Albright, John Bowlin, Ronald Eric Bridges, Suzanne Even, Pete Brueske, Zach Dear, Natasha Satcher, Alison Simpson, Coach Kay James, (first row) Dan Drane, Jor Husband, Kori Crutchfield, Kimberly Stewart, Angel Kennedy Robyn House, Carrie Cromartie and Jamie Massie.

Silver Wings

The purpose of Silver Wings is to support the Air Force, promote community awareness and increase civillian participation whether it reflects towards the Air Force or the surrounding community.

Silver Wings members pictured are (back row) Melissa Crisler, Bonnie Dunn, Krysten Hendry, Dee Crager, Jessica Maghee, (front row) Kari Magill, Clint Bailey, Elizabeth Shirk, Allison Campo and Jill Coyle.

Group Photos by King Photography

Phi Alpha Honor Society

Phi Alpha is a national social work honor society, fostering high standards of education for social workers with the purpose of providing a closer bond among students of social work and promoting humanitarian goals and ideas.

Phi Alpha Honor Society members pictured are (back row) Cindy Rozalski, Jamie Palmer, Nivea DePriest, Banu Husain, LaTesha Norwood, Kristen Williamson, Shirley Falvey, Stephanie Thweatt, Leigh Ivey (front row) Shelli Klein, Sherita Bovastro (secretary-treasurer), Amy Smith (president), Erin Williamson (vice president) and Shelli Klein.

American Chemical Society

American Chemical Society students facillitates funtions to provide current and relavent academic and industial information for students seeking a chemistry related field or career.

ACS members pictured are (back row) Kristi Badzinski, Shelly Gallender, Reanell Eschette, (front row) Dr. Evans (Advisor), Eric Williams (President), Patricia Abbeny (Vice-President), Megan Johnson (Treasurer) and Mignon Keaton (Secretary).

Social Work Club

The purpose of the Social Work Club is to be a voice for students in the bachelor of social work program and to give back to the community through various social agencies.

Social Work Club members pictured are (fourth row) Stephanie Sellier, Sherita Bovastro, Dana Jones, Rara Jones, Crystal Milton, Alexis Colbert, (third row) Kassandra Byrd, Lapetra Howard, Lashonda Washington, Nivea Depriest, Janice Pugh, Kristen Williamson, (second row) Shemekia Trotter, Cindy Rozalski, Keila McNeal, Jamie Palmer, Heather McHaffey, LaShandra Jackson, Shirley Falvey, LaTesha Norwood, Stephanie Thweatt, (front row) Banu Husain, Erin Williamson, Delories Williams (advisor), Amy Smith and Angela King Salvage.

Habitat for Humanity

The purpose of Habitat for Humanity is to get students involved in helping others by building houses for the less fortunate.

Habitat members pictured are (first row) Sarah Middleton, Adam Springer, Michelle Simmons, Shannon Williams, (second row) Caneidra Chambers, Amanda McClain, Amy Cook, (third row) Rachel Bru, Tiffany Rayburn, Elizabeth Caldwell, Tracy Robintson, Jennifer Cloud, (fourth row) Danielle Prejean, Jade Fraiser, Paul Gros, Greg Gemeinhardt and Sam Robinson.

Paralegal Society

The Paralegal Society was created to help students majoring Paralegal Studies to come together and network with other organizations such as National Association of Legal Assistan and Mississippi Association of Legal Assistants to support ea other and find future jobs in their profession.

Pictured are: Tracy Patrick (President), Amanda LaFrance (Vice-President), Jameica Wilson (Secretary) and Anna Barnett (Treasurer).

National Association of Home Builders

The National Association of Home Builders is a group of interior design,contruction engineering technology and architectural engineering technology majors whose purpose is social interaction between similar majors and attending the International Home Builders Convention.

National Association of Home Builders members pictured are (third row) Adam Authement, Jeremy Brooke, Nora Prince, Minoru Suzuki, Kenny Coker, (second row) Kevin Downs, Danielle Jones, Shellie Jones, Carla Orr, Patsy Thomas, (first row) J.T. Favre (Advisor), Rachel Favre (Vice-President), John Mark Snowden (President) and Terry Carlisle (Secretary/Treasurer).

Presbyterian Fellowship

The Presbyterian Fellowship is associated with the Presbyterian Church, USA. They participate in community service, concerts, weekend getaways, the state-wide collegiate retreat and a lecture series.

Presbyterian Fellowship members pictured are (back row) John Dudley, David Garraway, Nick Sikes, Kathryn Smith, Krissy Meadows, (front row) Taralah Antrium, Christina Watters, Elizabeth Layton, Amy Ruff and Carrie Cromartie.

V.I.S.I.O.N.

V.I.S.I.O.N. is volunteer student organization that works with local agencies to identify and create projects that meet community needs within a student friendly structure.

Photo by Kyle V. Miller

Pictured are (first row) Alanda James, Crystal Williams, Erica D'Neal, Talia Patterson, Katie Stone, Kenitra Barnes, Melissa McDonald, DaJana Ross, Latisher Varaade, Wikita Smith, (second row) John Allen, Angela Mixon, Tracy Patrick, Celeste Eubanks, Cassandra Bullock, Akim L. Ceaser, LaTrisha Braxton, Henry McFarlin, (third row) Anika Nina Watson, Keely Williams, Xavier January, Miranda McKenzie, Ricesha Clark, Anna Featherston and Ynetta Tabb.

Student Dietetic Association

The Student Dietetic Association consists of dedicated dietetic students that are focused on promoting nutrition and supporting local charities.

Photo by Kyle V. Miller

SDA members pictured are (first row) Colleen Prescott, Tonya Crouier-Duda, Olivia Ard, Katherine McCarole, Tori Thompson, (second row) Joanna Wilbanks, Melissa Miceli, Staci Simon, Cindy Allison, Lauren Magee, (third row) Jaime Smith, Vickie Williams, Cathy Scanion and Ramona Pleasant.

Fellowship of Christian Athletes

FCA's purpose is to present athletes, coaches and all they influence the challenge and adventure of receiving Jesus Christ as Savior and Lord, serving Him through their relationship and in fellowship of the church.

FCA members pictured are (third row) Roomie Williams, Daniel Reber, Reshaad Jackson, Ben Jerrigan, (middle row) Jeremiah, Mic Hunter, Jonathan Howe, Jared, Mark Bryan, (first row) Gail Macklin, Leila McReynolds, Courtney Thomas, Souhaila McReynolds, Blair Christian and Ginger Pringle.

Group photos by King Photography

Ritual Leadership Sisterhood

Panhellenic deligates pictured are Diedre Woods, Jessica Shultz, Diana Anderson, Amanda Wade, Gina Fisher, Alisha Lewis, Esther Turner, Lori Gertz, Maria Koskan, Jessica White and Jessica Taylor.

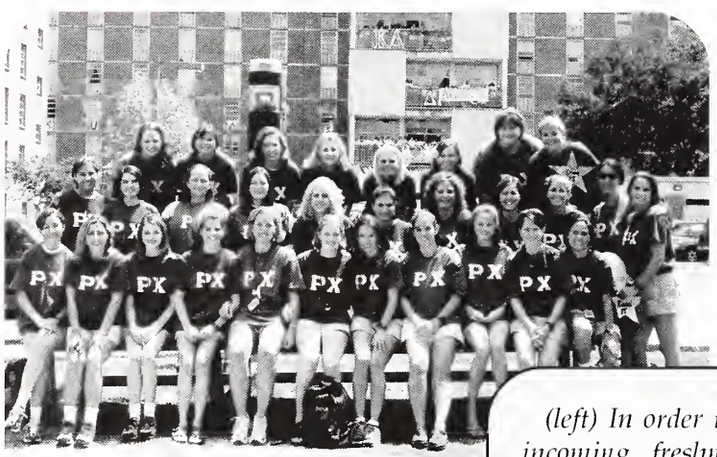

(left) In order to help the incoming freshmen through rush, Rho Chi members diaphiliate themselves from their sororities and spend time getting to know the new girls.

Group Photos by King Photography

Upon joining a sorority at Southern Miss, a woman is taken from her timid emotions of a new life in colleg and brought into a bond of sisterhood. Within the eig sororities on campus, a unique relationship is established. Letters do not matter; it is the fact that each one of them stands by their organization...the Greek System. Each sorority maintains an incredible GPA well over the all womens' average, volunteers numerous hours of community service throughout th year and are pertinent leaders on campus. With the new alchol-free poli in place, the chapters are encouraged tc work on sponsoring events together suc as super swaps, community service projects and social events with other chapters.

Spring 2001 Panhellenic Officers pictured are (front row) Nichole Walker, Wynde Fitts, Melissa Lechner, Suzanne Mullis, Maria Koskan, Erin Buchwald, (back row) Lyndi Fusilier, Lezlie Moore, Maddy Campbell and Amy Wingrave.

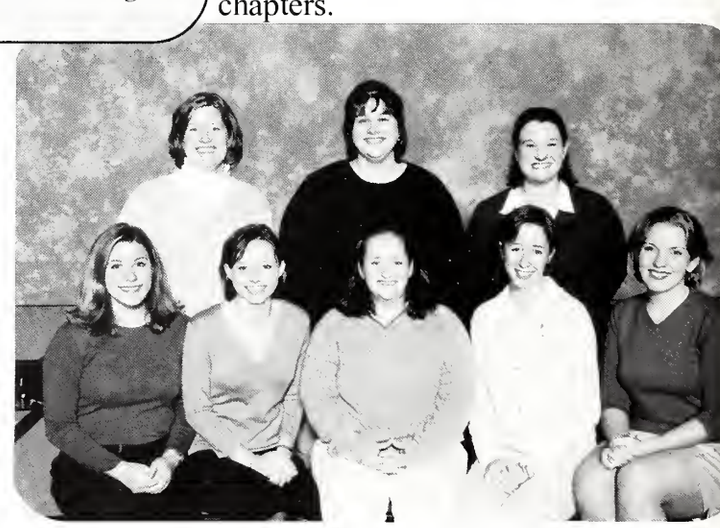

Fall 2000 Panhellenic Officers pictured are (front row) Aar Cash, Leslie Moore, Carolyn Collier, Alexis Hankins, Kathr Holland, (back row) Wynde Fitts (Director of Greek Life, Emily Weatherly and Laurn Danos.

IFC: Government or Disciplinarian?

The Interfraternity Council governs the fraternity system. Many think the IFC is a disciplining force for the fraternity system. This misconception has given the IFC a bad reputation. The point of the IFC is to represent and govern the fraternities. Drew Dollar, IFC member, said, "IFC creates a regulated atmosphere in which we can come together to learn and grow from each other." The IFC works to make the fraternity system better on campus. This year the IFC developed the five star plan which helps to reward those chapters that excel above the norm. The program evaluates the chapters in Academics, Financial Management, University/ Community Relations and Service, Campus Involvement, and new member education and intake.

Pictured are IFC Spring 2001 Executive Council members Wynde Fitts, Director of Greek Life; Josh Shutts, VP of Recruitment; Kevin Prince, VP of PR; Adam Todd, President; Nick Karl, VP of Risk Management; and Madison Burris, VP of Adminstrative Affairs.

(Below) John Smalley gives a Pinehaven resident some candy during "Trick or Treat on Greek Street." (top left) The 1999-2000 IFC Executive council accepts the award for Recruitment Excellence at the SouthEastern Interfraternity Council Conference in Atlanta, Georgia.

Group Photos by Kyle V. Miller

Pictured are IFC Fall 2000 Executive Council members Wynde Fitts, Director of GreekLife; Adam Todd, Chief Justice; Chris Byrd, VP of PR; Josh Shutts, VP of Philanthropy; Kevin Prince, VP of Recruitment; Shawn Potter, President; Kenny Lee, VP of Scholarship; and Scott Hecker, VP of Risk Management.

IFC members pictured are (front row) Scott Hecker, Chris Byrd, Jared Hopkins, Justin Ingram, Todd Palmer, Kenny Lee, Kenny Cheramie, Chris Ferguson, Stephen Hecker, Madison Burris, (second row) Shawn Potter, Andy Mungo, Adam Neighbors, Kevin Prince, Tanner Swetman, Jason Priest, Dylan Hitl, Brian Berthea, Nick Karl, Todd Keanan, Gregg Cooper, (back row) John Elias, Josh Shults and Adam Todd.

The Most Outstanding NPHC

Pictured above are the ladies of Delta Sigma Theta stepping at the Stepshow held on September 29, 2000. ***Photo by Willie Cartlidge.***

By Erin Powell

The National Panhellenic Council was named Outstanding Collegiate Chapter of the Year 2000 by the NPHC's Southern Region. In addition, chapter member Xorica Adams was named Outstanding Collegiate Sorority Member by the regional group.

Adams recently graduated from Southern Miss and is enrolled in the graduate program. She served as president of Sigma Gamma Rho and as president and parliamentarian of the NPHC. Recently, Adams was recognized as the NPHC Most Outstanding President.

The chapter selection criteria are based on programming, service, organizational structure and leadership. The region includes Mississppi, Alabama, Georgia, Tennessee, Kentucky, North and South Carolina and Florida.

The individual member selection criterion includes NPHC leadership, chapter leadership and involvement, service to the campus and community and contributions to Greek life.

NPHC officers pictured above are (left to right) Wynde Fitts (Director of Greek Life), Jason Brown (Secretary), Xorica Adams (Parliamentarian), Miss Thompson (President), Kerry Walton (Vice-President), Candice Blake (Social Chair) and Carl Cunningham (Graduate Assistant).
Photo by Kyle V. Miller

(Above left) Jason Bullock of Phi Beta Sigma hosts the NPHC Step Show wearing a funky wig.
(Right) Pictured (left to right) are Kevin Blanks, Julius Roberts and Ashley Rankin of Phi Beta Sigma.
Photos by Willie Cartilidge.

Order of Omega

The Order of Omega was established to recognize Greeks for distinguished leadership in the Greek system and campus activities, to encourage continued growth of interfraternal activity and to inspire others to strive for similar relations. The Omega Beta chapter was established on February 9, 1967, to join in bringing together outstanding men and women to create this organization. Those chosen are among the elite of the Greek community.

Order of Omega memebers pictured are (third row) Jamie Walker, Ellen Forshag, Susan Weldon, Adam Todd, Hailey Power, Mary Baggett, Lori Gertz, Jason Priest, Erin Williams, Angela Patterson, Myrle Tallman, Galey Tatum, Derrick Procell, Rachel Delcambre, Elena Schiro, Suzanne Mullis, Alexandra Hornsby, Cathy Ducote, Lindsay Green, Erin Williamson, (second row) Katie Hinkle, Lorin Singletary, Heather Roundtree, Holly Senn, Gretchen Spring, Maria Koskan, Aaryn Cash, Noelle Lehman, Lori Meadows, Jennifer Rehage, Brandye Lamas, Sarah Toche, (first row) Kelly McShane, Sarah Bonner, Eric Van Hoven, Scott Hecker, Drew Dollar, Dylan Hite, Monique Cunningham and Michelle Walters.

Jr. Panhellenic

Two new freshmen members represent each chapter in Junior Panhellenic. These women help the Greek system in educating all chapters of the eleven National Panhellenic sororities' history and philanthropies. These young women are trained in leadership skills to become leaders of their chapters and within the Panhellenic system.

Jr. Panhellenic members pictured are Arriel Saunier, Jill Rogers, Tai Curry, Jennifer Montgomery, Jamie Hasty, Julie Turner, Lindsey Box, Tracy Carr, Jana Phillips, Sara Davidson, Lezlie Moore (Student Advisor), Carol Taylor, Melissa Hood, Logan Brenner, Mary Stephens Tuffin and Krista Stavart.

Alpha Lambda Delta

Alpha Lambda Delta members pictured are (back row) Hashim Welch, Stephanie Patton, Lindsay Hebert, Daniel Pocase, Renee Fortenberry, Kalena Stovall (president), Jonathan Wallace, Tommy Winston, (front row) Don Norris (advisor), Belinda Fairchild, Jennifer Jackson, Bradley Ward, Jessica Breland, Thomas Simpson (treasurer), Benjamin Markland, Lori Vaughn, Alberta Price and John Burks (advisor).

Omnicron Delta Kappa

Omnicron Delta Kappa members pictured are Arpna Vajpayee (president), Brianna Landry (Outstanding Member) and Mary Beth Bankson (advisor).

Outstanding Freshman Males

Outstanding Freshman Male pictured is Reginald Jones. Not pictured are Aaron Thigpin, James Pollard , Brad Irvin and Christopher Moore.

Outstanding Freshman Females

Outstanding Freshman Females pictured are (left to right) Shahira Ali , Robin Walker, Kalena Stovall, Katherine Anderson and Danielle Prejean.

People

President

Fleming 206

SGA President 208

Student Body 210

The Pride of Mississippi is one of the largest student organizations at Southern Miss. Here they are pictured performing their pre-game show. ***Photo by Kyle V. Miller***

President Fleming:

By Erin Powell

What do you think of when you hear the name Dr. Horace Fleming? One might picture him behind a big desk in a huge office just signing checks for USM faculty and staff.

The truth behind Dr. Fleming is that he is a busy man that doesn't just sit behind a desk. Dr. Fleming's day generally starts around 7a.m. reading and catching up on his correspondence. His day officially starts at 8a.m. with phone calls and requests for meetings and discussions.

"My day usually does not end until well into the evening," says Dr. Fleming. He once went 73 consecutive days -including weekends- with an official function each day.

Dr. Fleming has many goals for the students here at Southern Miss and is striving to help the students reach them. He said this is a "student-centered" university where "the student is the main focus of what we do here." Dr. Fleming added, "I want students to feel comfortable in this environment, feel that they are cared for and encouraged, that they are motivated. I want noted and accomplished scholars to seek us out as a place to be and work in this learning environment."

One of Dr. Fleming's goals for the students is to have access to the very best scholars in their fields. He says he wants students, "to continue to question and to learn and not accept things just because they have always been understood' in a certain way or done in a certain way."

Looking toward the future, Dr. Fleming said that in 5 to 10 years, "Southern Miss will be regarded in the top one-forth of all institutions in the U.S. for our quality academic programs." Dr. Fleming has high hopes for the University. He also wants "us to achieve a four-year curriculum for students on the Gulf Coast campus."

Dr. Fleming is not a man of mystery, but a man of business. He stays busy trying to help the University reach its potential.

Every student concern is important to Dr. Fleming,who discusses recent budget cut proposals with those most affected by possible changes.
Photo provided by The Student Printz

A Man About Campus

(above) President Fleming seated at his desk in the famous Southern Miss dome.
Photo by Stephanie Cruthirds

(right from top)
President Fleming chats with students shopping in the Hub.
Photos by Paul Breland

Up close and personal with Dr. Fleming.

President Fleming reassures students, faculty and staff over lunch that the impending budget cuts will not affect the quality of education at Southern Miss.
Photos by Stephanie Cruthirds

SGA President Nathaniel Anderson addresses the student government representative body during weekly meetings A student leader, Anderson is able to relate to the everyday concerns of Southern Miss students, while having the passion required to get results. ***Photo by Rebecca Miller***

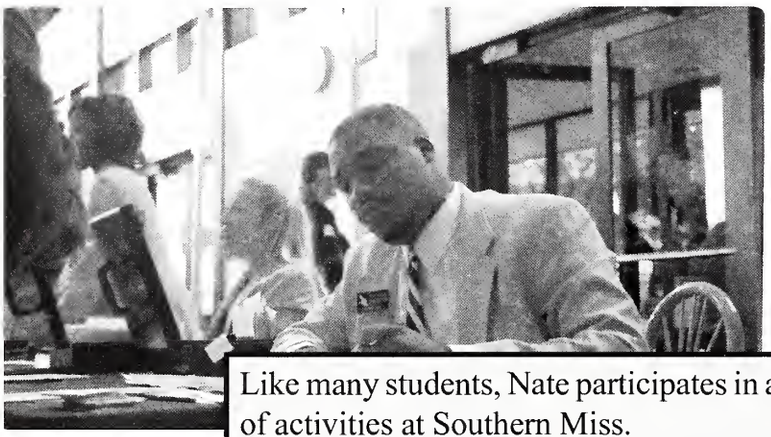

Like many students, Nate participates in a wide variety of activities at Southern Miss.
(above) Nathan works with fellow Southern Style members during freshman oreintation.
(below) Nate discusses politics with Lt. Governor Amy Tuck and SGA vice president Angela Patterson.
(right) Nate takes a second to smile for the camera.
Photos provided by The Student Printz, Photo Services and Public Relations

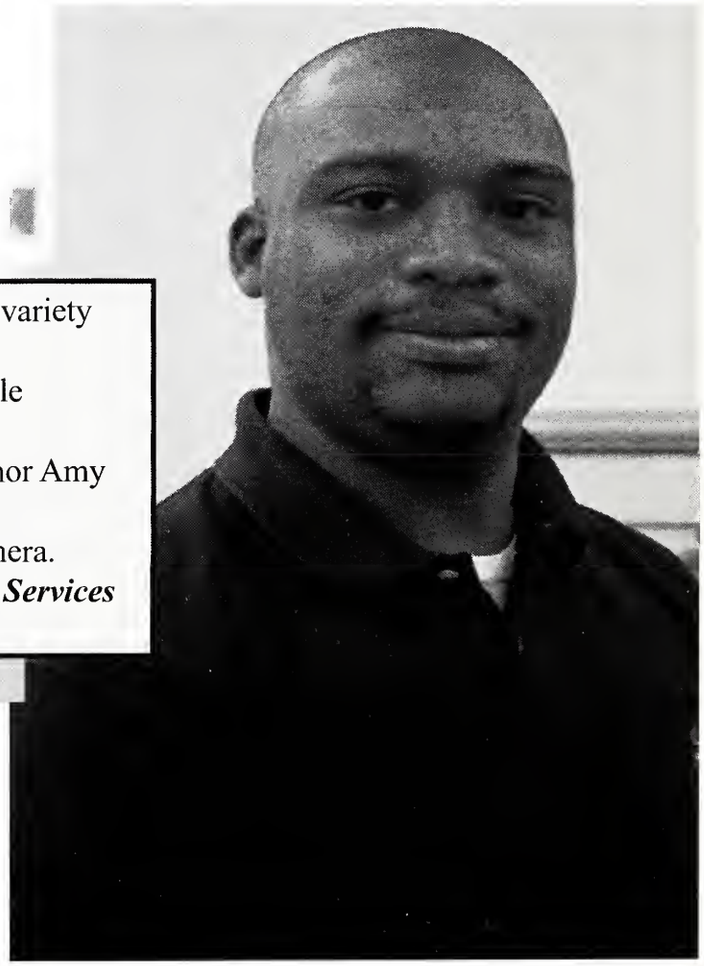

(opposite page) President Anderson addresses the university community during the Wilgus Trail groundbreaking ceremony.

Photo provided by Photo Services

A Student Leader...

Nathaniel Anderson relates to and works for his constituents

By Erin Powell

Nathaniel Anderson is more than just student body president, he is a regular student with regular student problems, like parking.

Each morning Nate drives to campus like thousands of other students and spends five to thirty minutes searching for a parking place. "I now know firsthand what off-campus students feel when it comes to finding a parking spot on campus," said Nate.

Once Nate is settled in for the day, his work begins. There are daily meetings. "Meetings are almost an everyday constant item on the agenda along with class, too."

Nate goes to classes just like any other student, but he also has to fulfill the responsibilities of his office. "I enjoy being president," he said, "it is a lot of responsibility and time consuming." But he would not have it any other way. Nate added, "I think that I make it that way because of my high level of dedication."

Nate had many expectations for this year. His biggest was to help regain a positive image of SGA and its members. Nate noted, "Many people have felt that SGA does nothing. Along with working on our image and visibility, one of our goals was to attack the parking problem and actually make changes, such as zone reallocation and a shuttle system to service our perimeter parking lots."

"Before I took office I knew that some changes had to be made in the structure of SGA," added Nate. One of the changes made this year was to ensure that there is always a student in the SGA office during regular business hours. That way students will reach a real person instead of a machine when contacting the SGA. Nate also changed the structure by combining committees with overlapping duties. Nate's future surely looks bright after serving the Southern Miss community so diligently.

Seniors...Ser

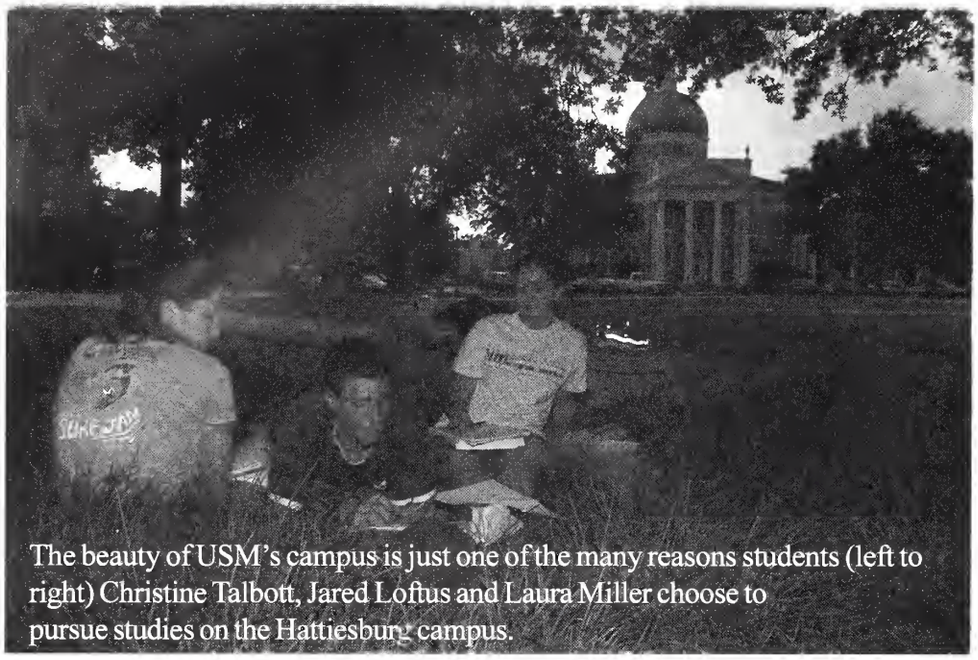

The beauty of USM's campus is just one of the many reasons students (left to right) Christine Talbott, Jared Loftus and Laura Miller choose to pursue studies on the Hattiesburg campus.

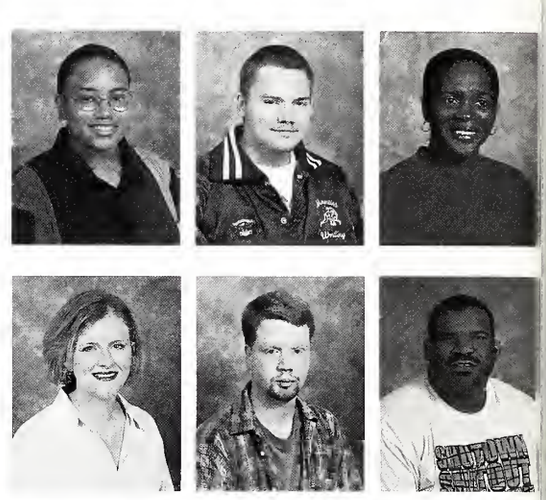

Nakeshur Allen
Schneika Allen
Otis Alexander
Maria Ammons
Tihira Anderson

Olivia Ard
Michelle Armstrong
Brandy Atwood
Kelly Ayers
Mary Baggett
Clint Bailly

Kyna Baker
Lenny Bankester
Cathy Baxter
Lindsay Beasley
Kelly Beckett

Lee Ann Bell
Valerie Bell
Nakisa Benson
Ryan Bice

Steven Blackwell
Rachel Bobbs
Alyandro Bogan

rs...Seniors...Seniors...Seniors...

Danielle Abbott
Wes Adams
Theresa Afanador
Satonya Bolton
Annie Bonds
David Booth

Danielle Abbott
Wes Adams
Theresa Afanador
Jodi Agent
Steve M. Albright, Jr.
Matt Allen

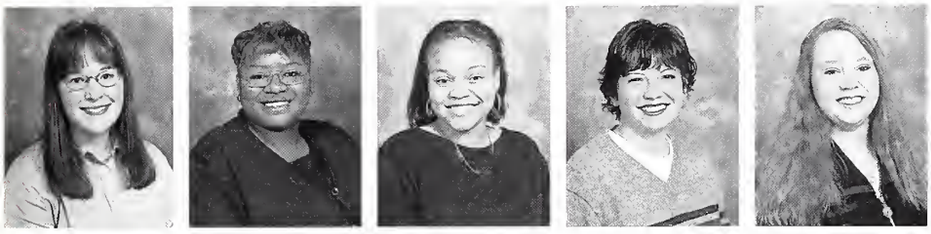

Jamie Bonds
Sherita Bovastro
Keisha Boyd
Sherie Bradford
Jeanette Bragg

Christine Brauner
Jeremy Braswell
Charlotte Braxton
Damon Breland
Brandon Brice
Mike Bridges

Shunette Bridges
Margaret Briggs
Sharon Broadus
Charmane Brown
Gregory Brown

Joyce Brown
Kendra Brown
Shonna Brown
Alison Bryant

Amy Butler
Carla Bulla
Jesse Bullock, Jr.

Angela Bulman
John Bultman
David Bumpers
Melody Burcham
Jerry Burkett
David Burrow

Amy Burt
Natalie Burton
Alison Busby
Kenisha Bush
Paul R. Bush
Candi Butler

Sharonda Butler
Stacy Butler
Stephen Buzzel
Chris Byrd
Detriss Byrd
Kasandra Byrd
Kevin Cradeur

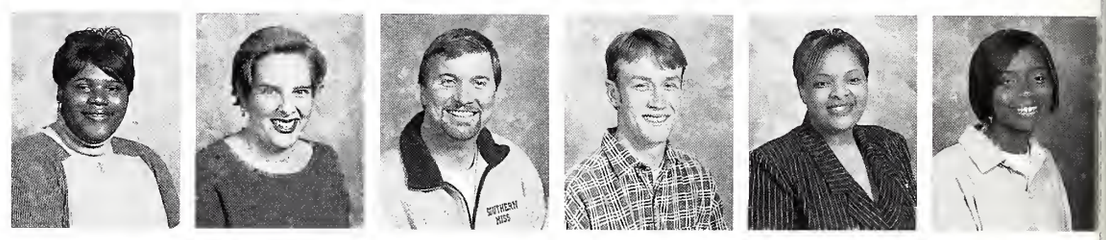

Chris Callac
Larry Carlisle
Laura Carman
Laura Carrubba
Hosea Carter
Marina Carter
Melissa Craig

Willie Cartlidge
Aaryn cash
Amber Caston
Dan Caston
Gregory Cato
Shatonya Causey

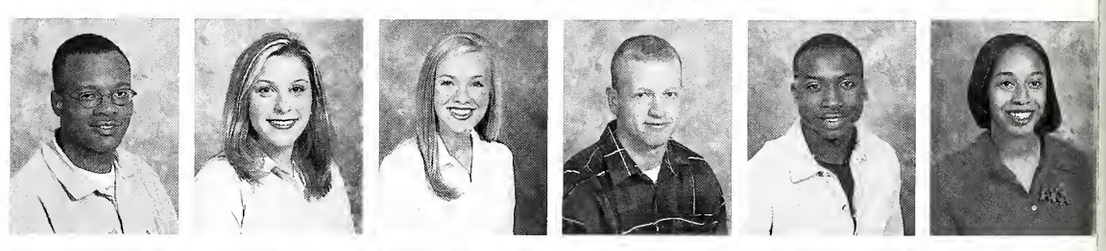

Casey Cockrell
Evangeline Cessna
Caneidra Chambers
Jessyca Chapman
Michelle Chauvin
Selena Chaisson

Heather Childs
Young-Jun Cho
Jimmy Chow
Lindsay Clark
Birtina Clayburn
Gregory Clayton, Jr.

Rachel Cleghorn
Jessica Clemons
Krishna Cole
Mario Cole
Lola Coleman
Lakesha Collins

Christina Combs
Kelli Commarato
Allegra May Condiff
Allison Cook
Keri Cooper
Sara Covington

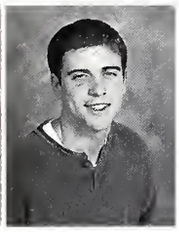

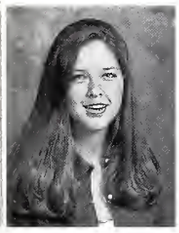

By Dawn Williams

Southern Miss Garage Sale

The University of Southern Mississippi's seventh annual Mega Garage Sale was held on November 10, 2000. The sale was an opportunity for people who wished to donate items to the sale to help support United Way. The annual event benefits the United Way of Southeast Mississippi. This year, Southern Miss set a goal of $105,000 for its United was campaign. The event is sponsored by Association of Office Professionals and Delta Tau Delta Fraternity. Last year's sale raised $2,703. Brenda Coates, who is chair of the Community Service Committee of the Southern Miss Chapter, says, "We hope to top that".

April Crane
Shamir Crayton
Victoria Crosby
Anthony Crowell
Stephanie M. Cruthirds
Ashley Curtis

LaDonna Curtis
Gregory Cyrus
Carl Daniel
Michelle Dauro
Shawn Davenport
April Davis

Cecil Davis
Dana Davis
Julia Davis
Ronald A. Davis
Veronica M. Dawson
Colby Dempsey

University Enrollment Increases

By Marla Pitts

The University of Southern Mississippi's 2000 fall enrollment was boosted by Southern Miss' largest- ever influx of freshman.

Dr. Bucky Wesley, dean of admissions, said there has been an increase of about 1.7 percent over a year ago. Wesley said the Hattiesburg increase, with a decrease at USM Gulf Coast, would give the university an overall enrollment rise of about 1 percent.

Wesley attributed the increase on the Hattiesburg campus to a healthy influx of 1,334 freshmen and the adjustment of prospective students to more stringent academic standards, which were implemented over the last two years.

"We have about a 5.2 percent increase in first-time freshman on campus, which is a record

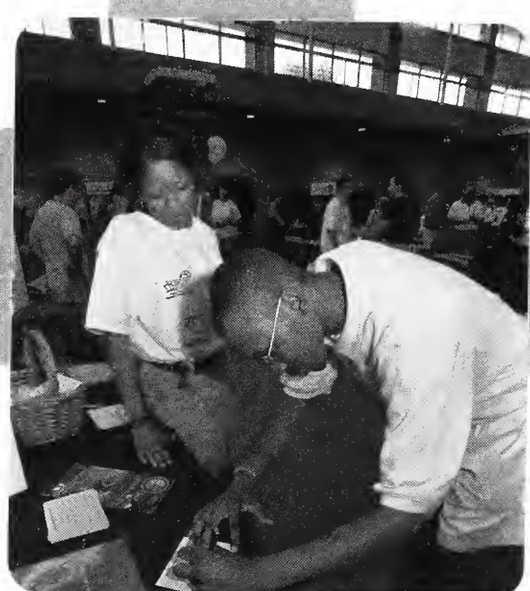

Students gather each semester for preview sessions and for the many retention programs implemented accross campus.

number for The University," said Wesley.

Wesley said they have been working to attract top scholars and leaders, and they are beginning to see the results of those efforts.

Wesley said students are attracted to Southern Miss because of the excellent faculty and thepositive impact on recruitment, noting the recent completion of a new liberal arts classroom building and theatre facility and ongoing construction of a new $14 million residence hall complex.

Sara Robirtson, a senior public relations major said, she thinks the increase in enrollment is a great opportunity for Southern Miss.

"I am glad the enrollment was high," said Robirtson. "I would rather tell someone that I attended a university that was high in demand rather than one that no one wanted to go to."

"It means a lot about how credible our school is," said Robirtson. "I think it's wonderful when students choose their home state university when they could easily go to some other state with larger universities."

Robirtson said the only negative impact on campus is the parking.

"The increase in students makes the parking situation even worse," said Robirtson.
Robirtson said she believes an increased student body and an increased revenue will make everything worthwhile in the end.
Ladona Curtis, a senior public relations major, agrees the increase in enrollment is a good thing.
"The more students we get at USM, the more money our school generates," said Curtis. "Hopefully administration will spend the extra money on computers, cameras for photojournalism and other supplies we desperately need."

Zkela Denard
Nivea DePriest
Sherri Dequeant
Brandi Deroche
Lucy Dews
Andre' Dobynes

Apple Dominguez
Uwe Dotzauer

Cathy DuCote
Jennifer Duerrmeier

Theodore Dukes

Ariane Dunbar

Buu Durr

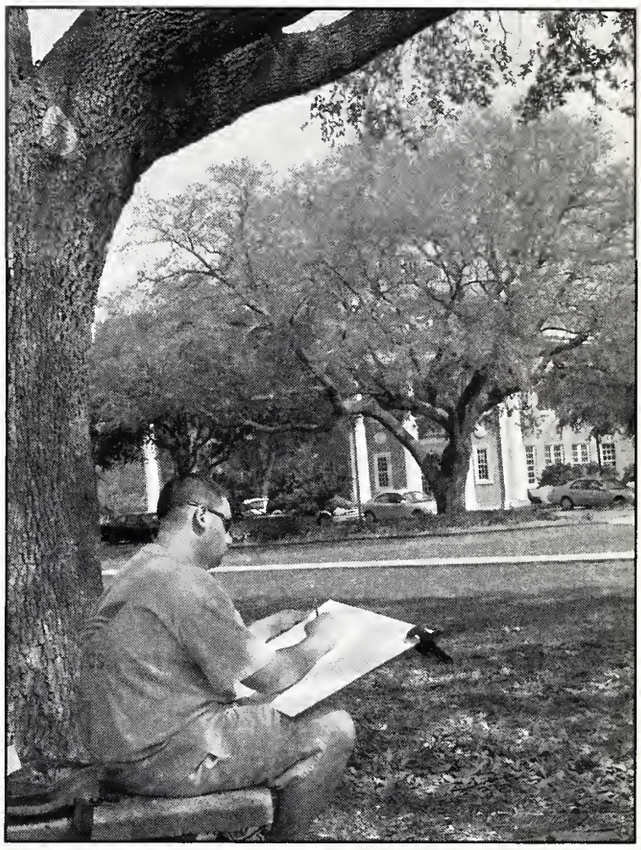

When the days are breezy and warm, as they usually are in the Pine Belt region, it isn't rare to find some of USM's students and faculty taking in the scenery as part of sketching or other relaxation techniques.

Kimberly Eashmond
Quentin Easterling
Teresa Eaton
Rosie L. Edwards
Tammy Edwards
Jody Ellis

Yousri Elmejdoubi
Angie England
Carri Ervin
Brandon Evans
Derek Evans
Jillian Evans

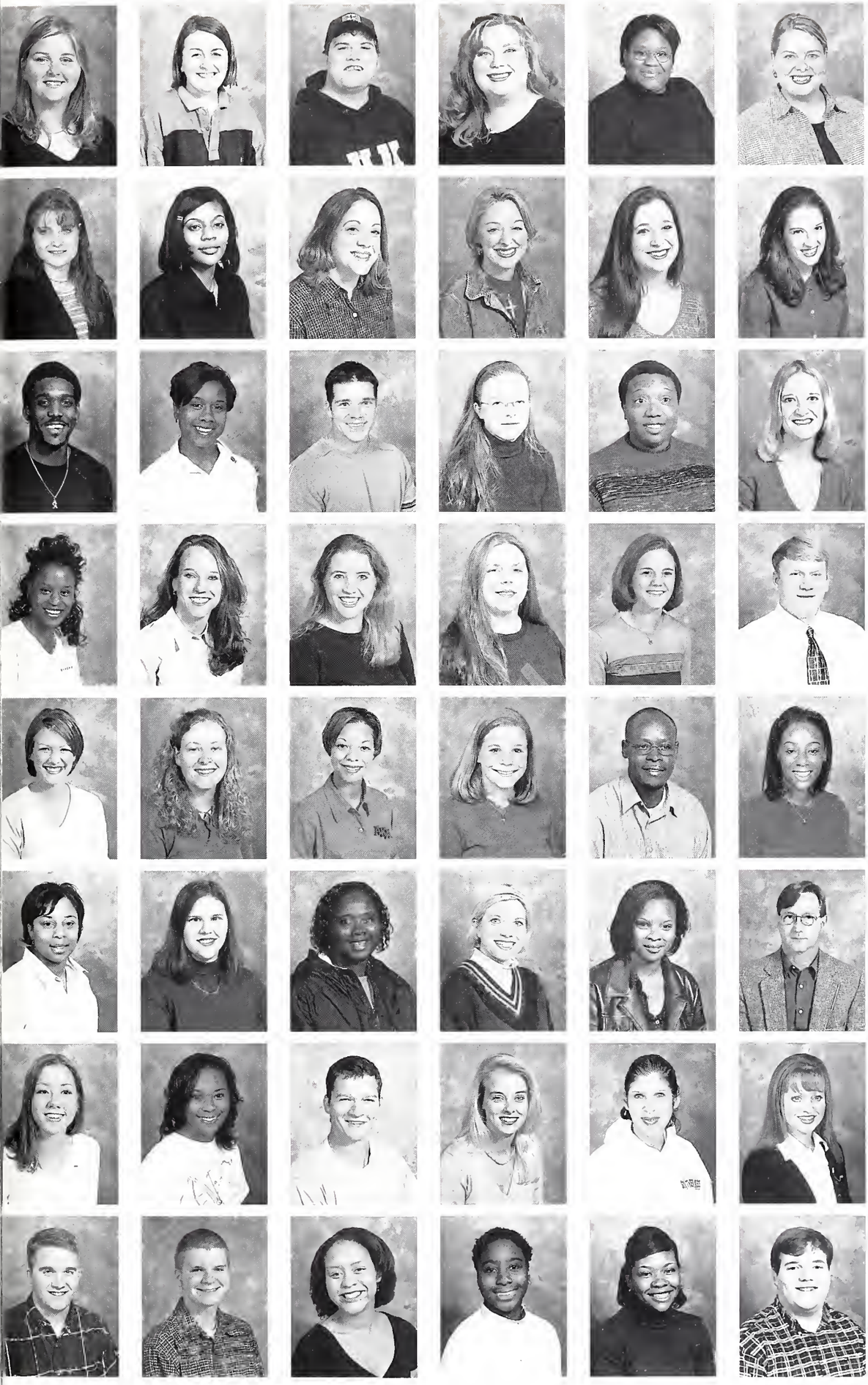

Kimberly Everett
Emily Evans
Billy Extine
Kristy Ezell
Stephanie Fairley
Shirley D. Falvey
Jennifer Fink
Kimberly Floyd
Elizabeth Folse
Tiffany Folse
Jennifer Forbes
Nicole Fortenberry
Daryl Foster
Tameka Franklin
Christopher Fryer
Sondra Fox
Melonee Gaines
Lisa Gardner
Sammie Gardner
Allison Garner
Robin Gaudet
Montoria Gay
Catherine Gilliam
Jeremy Gilmore
Rebecca Glahn
Ellen Glenn
Shameka Gooden
Katherine Goodson
Rennie Goins
Cassandra Green
Sotderia Griffin
Valerie Griffin
Tonya Hall
Christina Hammers
Shemel Harrison
Raymond Hart
Shannon Hay
Jeni Haygood
Michael Hearndon
Mandy Hendrix
Judy Hession
Holly Hicks
Peter Hicks
Josh Hill
Lori Hill
Natalie Hill
Tiffany Hill
Corey Hinshaw

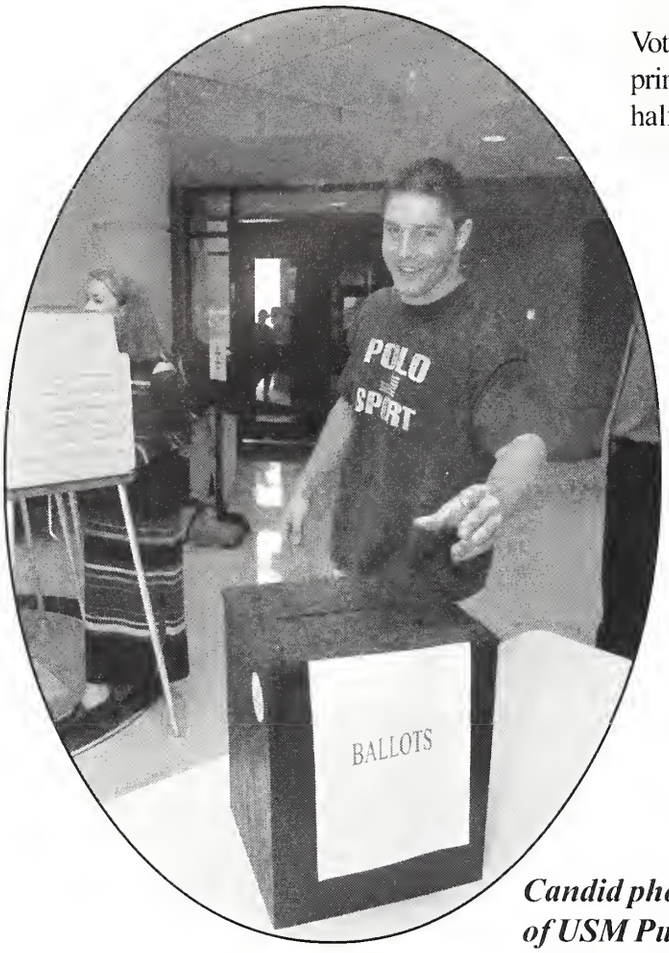

Voting during primaries is only half of the job.

Having Election commission members scan i.d. ensures that voters cast their ballets in the apropriate categories.

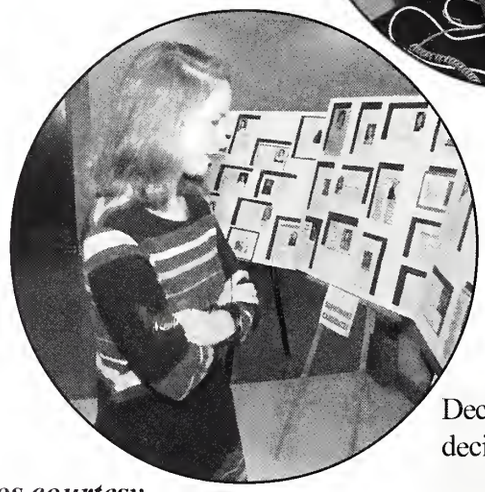

Decisions, decisions.

Candid photos courtesy of USM Public Relations

Jeff Hinton
Erin Hodges
Richard Paul Hoffman
Casey Holley
Cassandra Holmes
Layton Hood

DeeDee Hooker
Kimberly Horton
Demetrice Hoskins
Adam Houlihan
Heather Howell
Temeika Hubbard

Michael Hunter
Laronia D. Hurd
Lisa Hurst
Yasmeen Husain
Jona Husband
Makalah Ingram

Deatrice Jackson
Ora D. Jackson
Yolanda Jackson
Niki Jacobsen
Sandra James
Danielle Joachim

Stephanie Jobes
Darcia Johnson
Michael Johnson
Michele Johnson
Tommy Johnston
Steven Jones

Mignon Keaton
Paul Kiprono Kemei
Angel Kennedy
Dani Kennedy
Elizabeth Kerry
Tameka Keys

Melissa Kilpatrick
Rosalind King
Connie Kitzman
Latoya Knight
Naomi Komagata
Amanda LaFrance

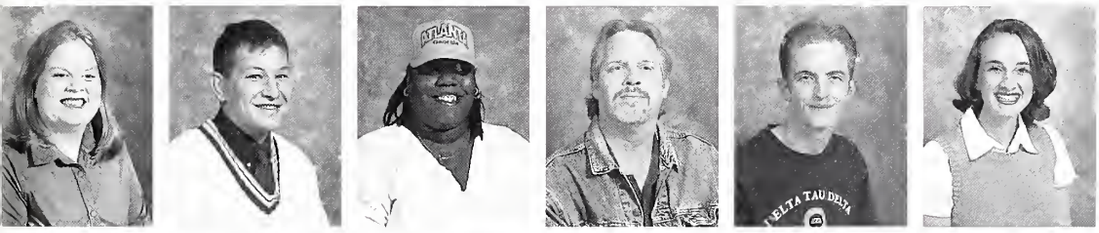

Brianna Landry
Robert Lane
Valerie Lathely
Terry Lawson
Jeffrey Lee
Noelle Lehmann

Katerina Leverette
Aisha Lewis
Casey Lewis
Donavon Lewis
Ernest Terrell Lewis
Richard Lewis

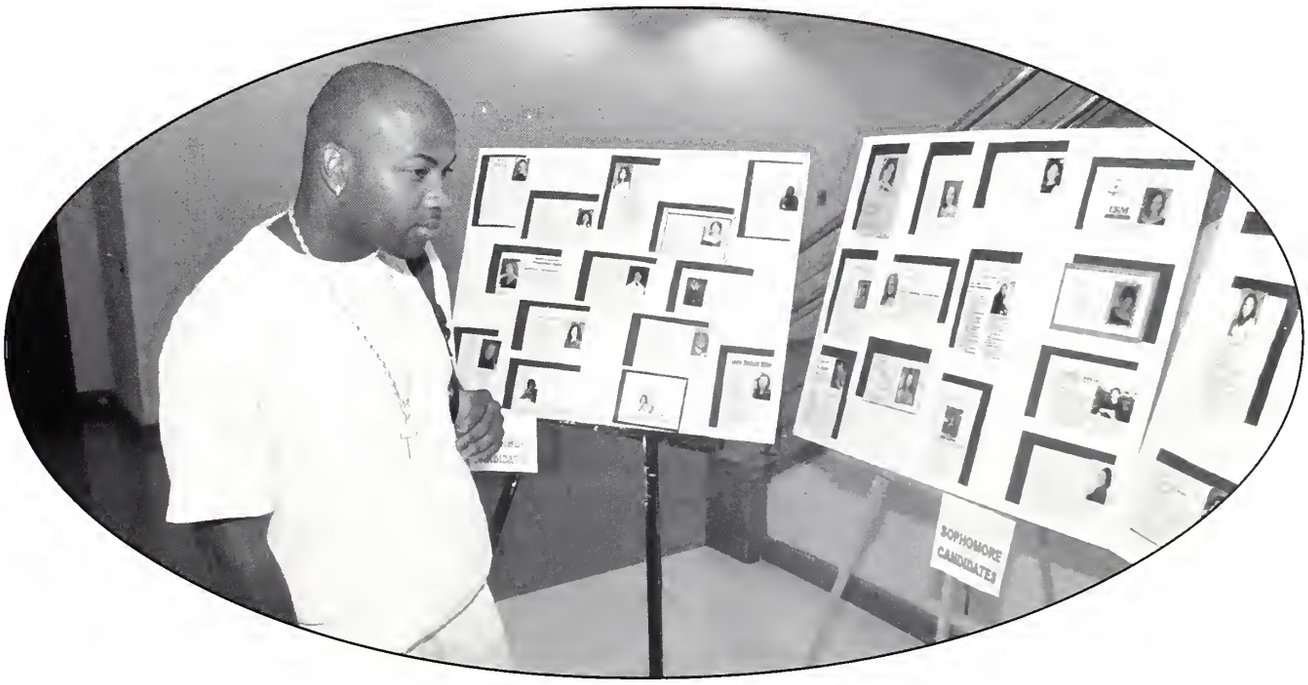

The new precinct in the Liberal Arts building fits students' fast-paced schedules.

Michael Liddell
Joseph Lindsey
Angela Lott
Ereka Luckett
Rebecca Madere
Gregg Magee

Valerie Magee
Emily Maher
Jason Mann
Tara Marasco
Chrissy Martin
Jacquelyn Massey

Reginald Matthews
Shaughnessy Matthews
Shunte Maxie
Kate McArthur
Katherine McCardle
Jemina McCarter

Dina McCarty
Terika McClendon
Shelley McCullough
Anrea McDaniel
Kimberly McDonald
Jason McDonald

Mary McDonald
Cara McGuffee
La'Shanakiah McKelphin
Shelley McKinley
Chrisite McLeod
Lemika McPhearson

Jennifer McSwain
Francisco Melara
Andrea Merritt
Bonnie Mezzanares
Boothe Miller
Jill Miller

Kyle Miller
Leslie Miller
Merna Sue Miller
Matthew Mills
Christina Minor
Miranda Minor-Porter

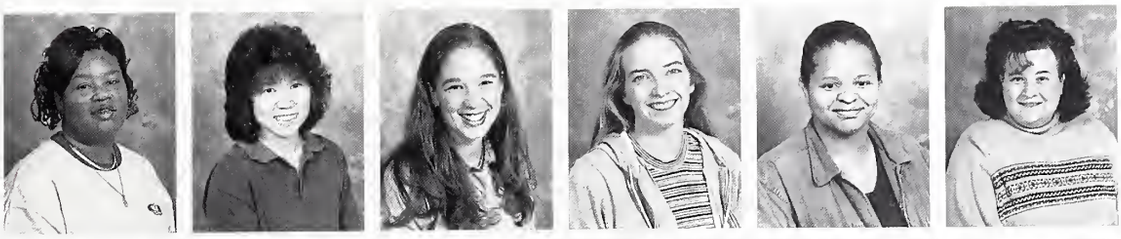

Patricia Mitchell
Akiko Miwa
Jeannine Montreull
Jennifer Moore
Tavane Moore
Melody Morgan

Stephanie Morris
Brandi Morrison
Shelly Morrow
Charity Mulhern
Bryce Mullican
Chad Mullins

Vanessa Murphree
Alicia Murray
Colleen Murray
Tiffany Myers
Carol Nathaniel
Haley Necaise

Markeda Newell
Tamala Nickerson
Nichole Nixon
Duncan Njuguna
LaTesha Norwood
Melissa Odom

Tara Odom
Jamie Osby
Sabrina Overmier
Jeff Paczak
Stephanie Page
Eric Paige

Jessi Parisi
Talia Patterson
Michelle Pearson
Loineda Peters
Shishrina Petro
Jonathan Kirk Pepper

Julie Polk
Lucy PopeDennis
Merrell Porter
Shawn Potter
Erin Powell
Erik Piazza

Taking time out to visit friends at the animal shelter is just one form of the many community service projects that keep Southern Miss's students busy. The dogs don't mind it either.

Candid photos courtesy of USM Public Relations

Angela Phillips
Monie Phillips
Tiffany Piazza
Kimela Pittman
Margie Pittman

Marla Pitts
Leigh Prestridge
Nora Prince
Derrick Procell
Katherine Pursley
Tammi Quinn

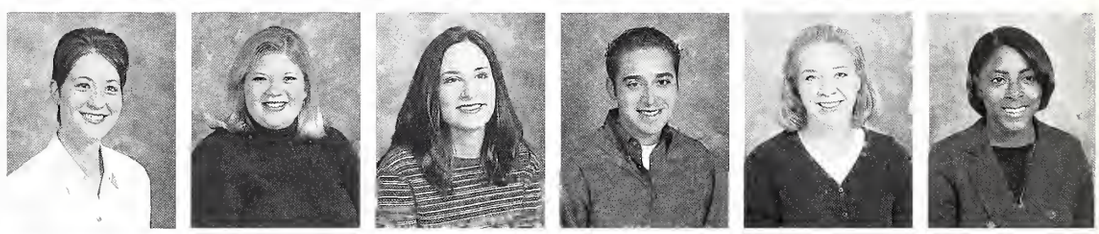

Jasmine Rash
Rachel Ratcliff
Shenikki Ratliff
Kent Raulston
Kacy Redd
Crystal Richarson

Malana Richardson
Lori Riegle
Joyce Roberson
Damian Robinson
Eric Robinson
Tara Robinson

Sabrina Rodgers
Rebecca Rogers
Danyelle Ross
Sylvia Ross
Tracie Rowe
Brad Rukes

Rekhi Rupinder
Maurice Rutland
Arthur Ryals
Cheraisi Samuel
Sabine Sanders
Brandi Sanford

Elizabeth Scaife
Sarah Scarle
Karen Schaefer
Rodney Schenck
Elena Schiro
Kristi Scott

Kelly Scrivner
Katie Scruggs
Brian Sellers
Devon Malone Sellers
Omar Shams
Sharrieffah Sharrieff

Tiffany Shaw
Kendra Shell
Ashley Shelton
Kelly Sherlock
Amy Simmons
Virena Simmons

James Sims
John Sitton
Donald Skaggs
Johndrea Slay
Tammy Sloan
Amy Rhedessa Smith

You lucky dog! This laddy enjoys his time out in the yard as Southern Miss students contemplate taking home one of the many homeless dogs in Hattiesburg who are not afforded comforts on the local campus.

Brett Smith
Kthryn Smith
Kewanna Smith
Kristy Smith
Stephanie Smith
Timothy Smith

Amy Snelling
Melissa Spera
Katie Spinks
Erica Staiger
Pamala Stamps
Leora Stanton

LaWanda Stephens
Anna Stevens
Cornelia Stewart
Steve Strickland
Will Strickland
Monica Stinson

The McNair Scholars practiced teambuilding at Camp Shelby during summer 2000. Faculty and staff pictured are (front row, left to right) Dr. Debra Ford (director), Mr. Frederick Fernando, (coordinator), Venetia Briggs, (graduate assistant), and Alice Price (graduate assistant). Students pictured are (back row, left to right) Charlotte Braxton, Jennifer Broom, Markeda Griffin, Rebecca Hartfield, Tina Lee, Trey Skaggs and Tracy Wesley.

Candid photos courtesy of USM Public Relations

Building skills that allow one to be competetive in the job market is one of the things the McNair Scholars program emphasizes. Another is strong friendships.

Jamila Stovall
Lanita Straughn
Mandy Stubbs
Julie Summers
Sean Summerfield
Stacey Tamor

Joanna Tate
Johnny Tart
L.A. Tate
Andy Taylor
Shronda Taylor
Tamika Taylor

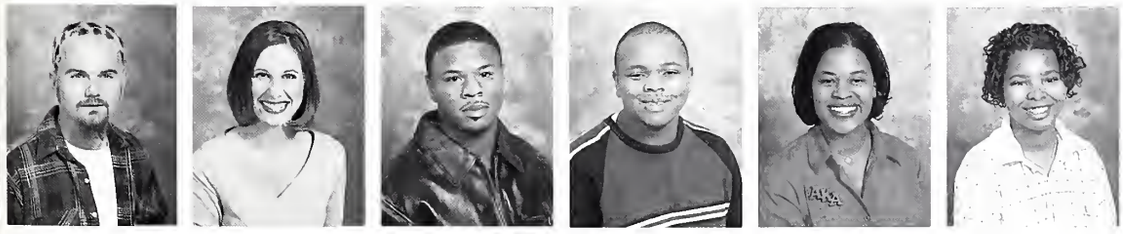

Ty Thames
Michelle Thiel
Cornelius Thompson
Demetrius Thompson
Miss Thompson
Schnika Thompson

Stephanie Thweatt
Denise Tobias
Lynn Erin Tolar
Felisha Toney
Clarisa Townsend
Keah Townsend

LaKesha Trotter
Stacie Scott-Turnbow
Carrie Turnage
Benjamin Ulmer
Aulton Vann III
Quinn Vorhaben

Stacey Wade
David Wall
Neisha Wallace
Michelle Walters
Christina Watts
ShanTerrica Webb

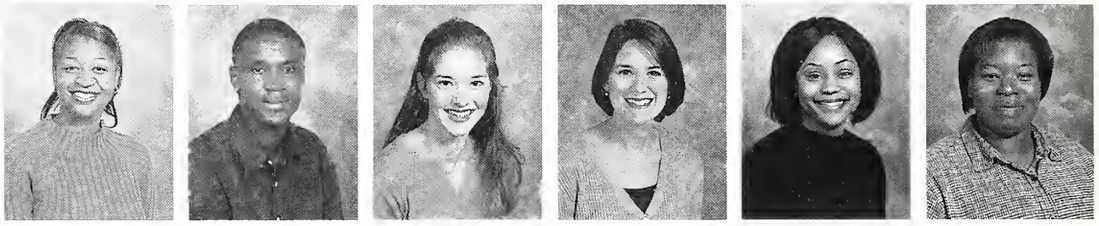

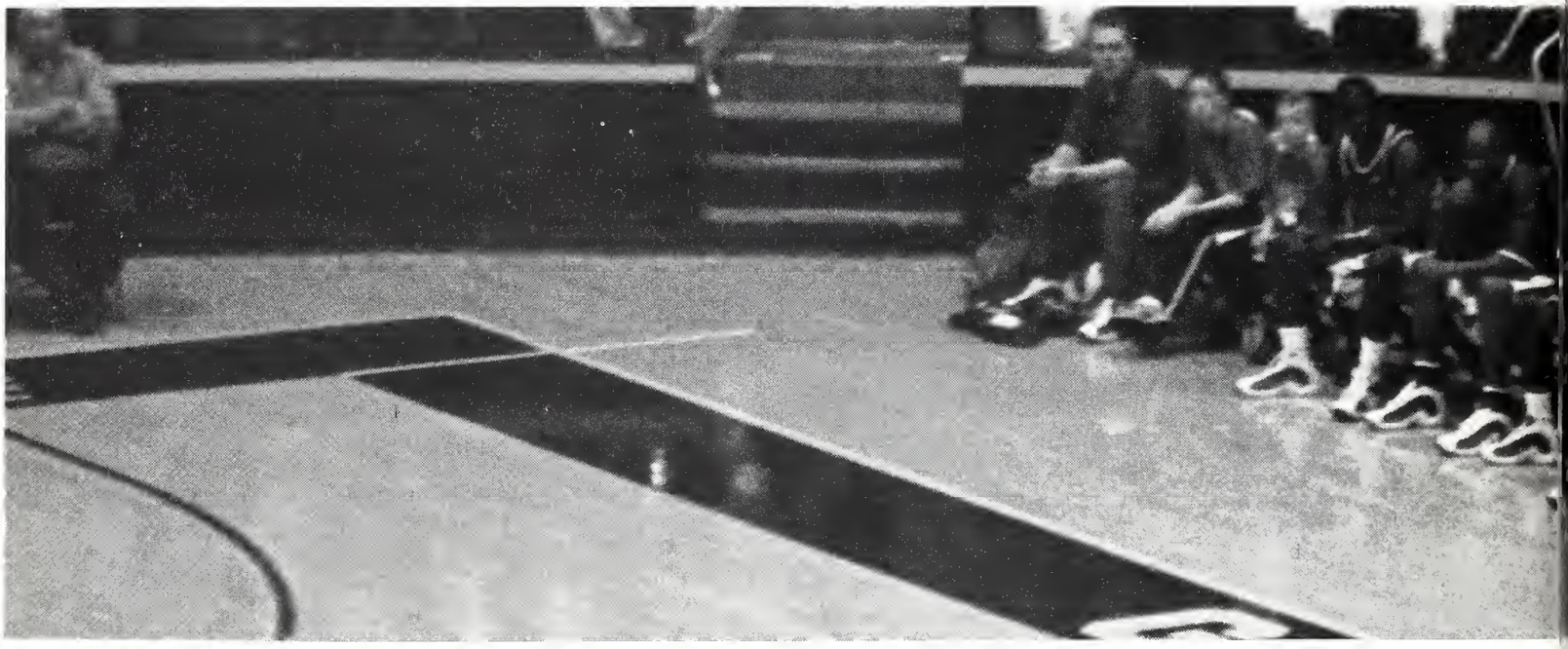

Burnell Wesco
Gloria Wesley
Susan Whittington
Keely Williams
Kimberly Williams
Shannon Williams

Wendy Williams
Erin Williamson
Becky Wilson
LeighAnne Wilson
Melanie Wilson
Thomas Wilson

...SENIORS...SENIORS...SENIORS...SENIORS...SENIORS...

Zenobia Williams
Shavonda Winters
Shenita L. Woods
Anita Wright
Bridget Yost
Ernest Young

Amonde Younger
Shurong Zheng
Claudia Zimmermann
Stephen Abadie
Sabir Abdul-Hagg
Deena Abney

Candice Adams
Doris Adams
Jason Adams
Shauntel Adams
Derek Addison
Sheree Addison

Ember Ahua
Crystal Ainsworth
Amanda Alejandro
Amy Alford
Kelly Alford
Nabil Ali

Shahira Ali
Bridgett Alllen
Sandre Allen
Cindy Allen
Yoset Altamirano
Oby Amadi

The University of Southern Miss Honors College is a collection of diverse individuals and interests.

The friendships built in this talented college last a lifetime.

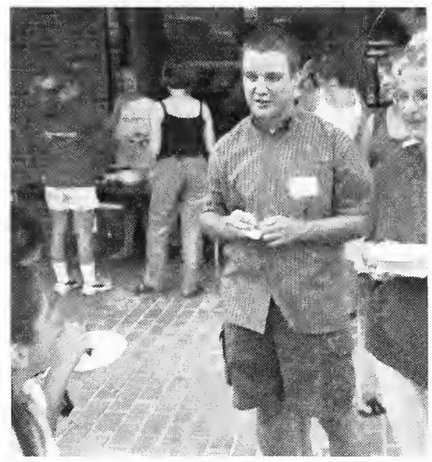

The discussions don't end in the classroom. Meaningful conversation can be found at all Honors College functions.

Candid photos courtesy of USM Public Relations

Keanna Amos
Christine Amrhein
Heather Anderson
Katherine Anderson
Kenyon Anderson
Latori Anderson

Marcus Anderson
Matthew Anderson
Bledar Andoni
Jennifer Angie
Leslie Apken
Eugenia Ard

Cario Armstrong
Patrick Atkins
Enjoli Ausmer
Sonya Autman
Dawn Autmon
Tonya Avery

Samantha Ayers
Muhammad Aziz
Shane Baber
Jasmine Baldwin
Jennifer Bailey-Rigney
Alexis Bailey

Hope Baker
Sonia Balfour
Tonsa Balfour
Joseph Balkman
Arneisha Ball
David Ball

Melissa Banks
Scott Baragona
Valerie Barfield
Thomas Barker
Angela Barnes
Angela R. Barnes

Brandon Barnette
Javier Barquerd
Kelly Barrett
Lauryn Barrett
Richet Barton
Keany Baskin

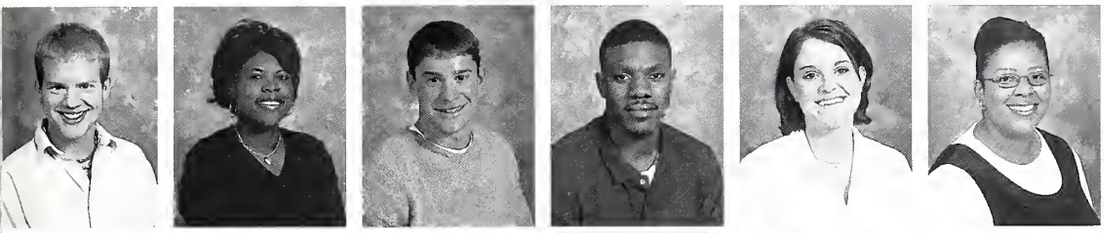

Tyler Bass
LaKeshia Bates
Mark Baur
John Bayless
Erin Baylot
Sandra Beck

Lakete Bedford
Cicely Bell
Tabasha Bell
Tyeasha Bell
Sean Bellman

Participation in Honors College programming is not mandatory, but who wouldn't want to be at one of these parties?

Meghan Benedict
Pamela Benn

Jamerial Benson
Christina Berry

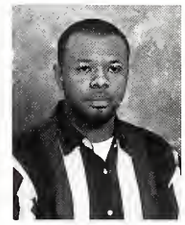

Jessica Berry
Keith Berry

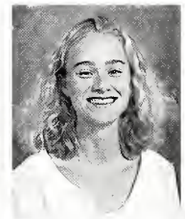

Tyawanda Berry
Shayla Bethley

Lashanda Betts
Nadia Bibbs

Antonio Biggs
Hersh Bhatt

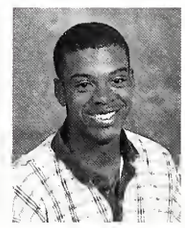

Josh Black
Kimberly Black

Tangela Black
Fa Shannalyn Blackmon
Jarvis Blackmon
Lindsey Blackwell
Tiffany Blackmon

Tiffany Blakeslee
Autumn Blalock
LeighAnn Bland
Lisa Bland
Aleea Blocker

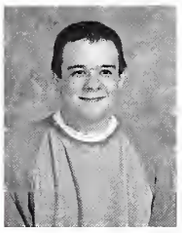

Beth Blose
Angela Bolden
Donald Boman
Reagan Bond
Titianna Bonner

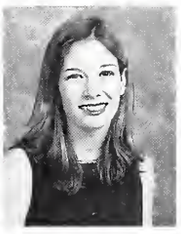

Kristen Bonnett
David Booth
Bree Bosarge
Beverly Boss
Amy Bordreau

Kathryn Bourne
Patrick Bourne
Justin Boutwell
Torsheta Bowens
Bridgett Bowie

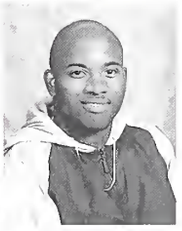

Bo Bowlin
Christa Boyd
Darrius Boyd
Donna Boyd
Henry Boyd

Lee Boyette
Dana Bradford
Maria Bracey
Bridgette Bracey
Leon Bracey
Courtney Braclet

Lashonda Bradford
Jeremey Bradley
Jovan Bradshaw
Anita Bratcher
Summer Breal
Jessica Breland
Justin Breland
Toni M. Breland

Geoffrey Brewer
Derrick Bridges
Jeremy Bridges
Kati Bridgers
Lakisha Briggs
Brittany Brink
Crystal Broadwater

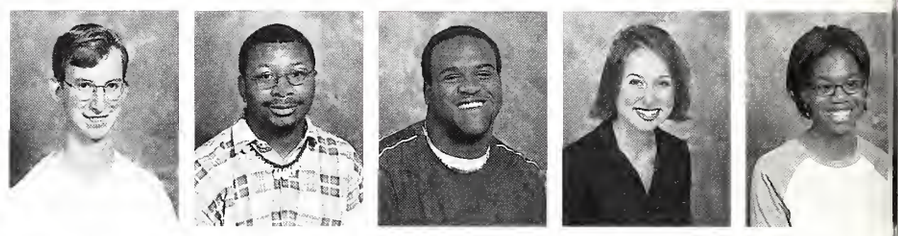

Megan Brocato
Jeremy Brooke
Stacy Brooks
Heather Broome
Jessica Broome
Brittany Brown
Kellie Brown

Lori Brown
Marishka Brown
Merkida L. Brown
Patawisha Brown
Shalonda Brown
Tarrinasha Brown
Terrence Brown

Verkita Brown
Wyleshia Brown
Rachel Bru
Ariane Brumfield
Kimberly Brumfield
Erin Buchwald
Lauren Buckalew

Sanquanita Buckhalter
Brenton L. Buckley
Kristi Budzinski
Venus Bullet
Alice Bullock
Brian Bullock
Cassandra Bullock

Sarah Bullock
Terrence Bullock
Summer Bultman
Elizabeth Burge
M. LaQuisha Burks
Carol Burnett
Norris Burns

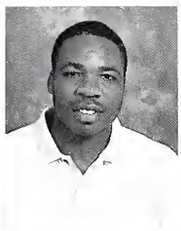

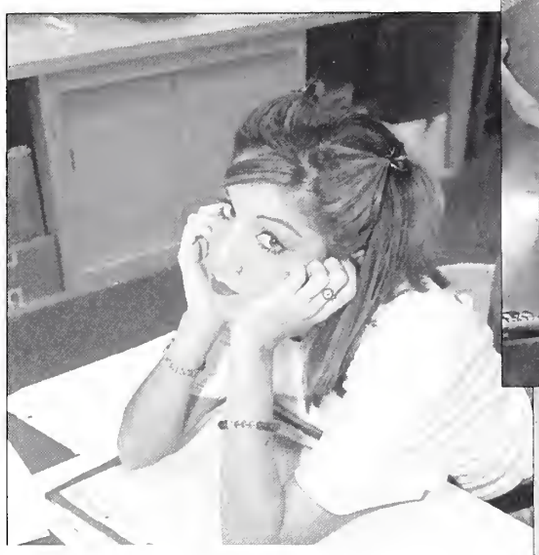

(clockwise) Bored already? Haven't finished unpacking yet? Tired of fighting for parking space? The rat race still getting you down? If you answered "yes" to all of these questions, then you just might qualify (below) for a personal holiday.

Candid photos courtesy of USM Public Relations

Tara Burrell
Nneka Burse
Gevan Bush
Mary Buxton
Tamekia Bynum
Billie Cain

Carla Caison
Brooke Campbell
Catherine Campbell
Lyle Campbell
Ashley Cameron
Christina Cardaro

Elizabeth Cardwell
Corey Carr
Brandon Caraway
Katie Carroll
Charles Carroll
Walter Carpenter

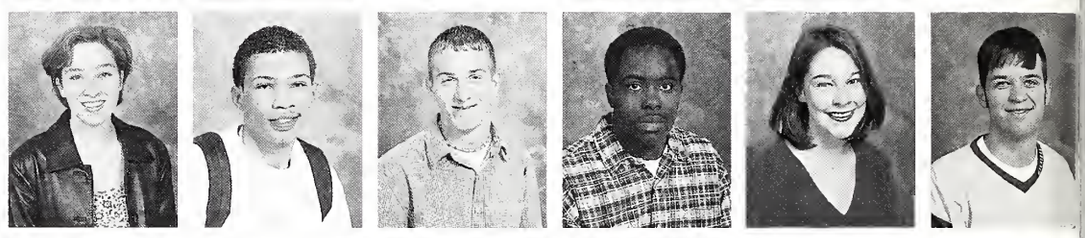

Kimberly Carson
Amanda L. Carter
Christopher Carter
Heather Carter
Alzaiter Cash
Jonathon Caston

Rogina Catchings
Nacosha Caviness
Akim Ceaser
Olga Cendejas
LaQuita Chambers
Aundria Chandler

Corran Chandler
Katherine Chandler
Keith Chappell
Ryan Chatelain
Matt Cheatham
Brett Chessher

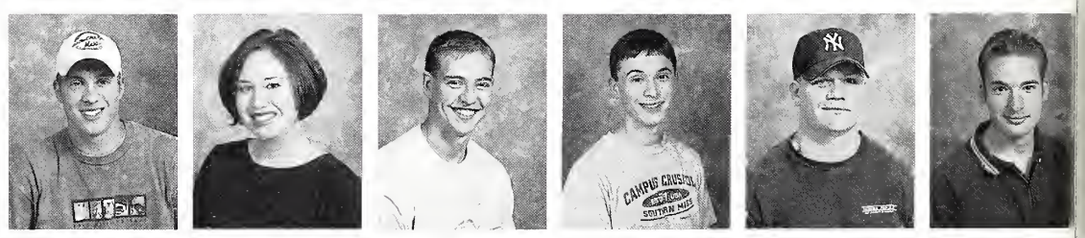

Gary Cheung
Blair Christain
Philippe Callais
Sarah Clancy
Della Clark
Dennis Clark

Michelle Clark
Milinda Clark
Ricesha Clark
Shanika Clark
Tamara Clark
Veronica Clark

Amy Cieglo
Tiffany Clemmons
Lisa Cliburn
Melissa Clinton
Lanedra Clopton
Chaquitia Cobbins

Suzanne Cochran
Bathsheba Cole
Nichelle Cole
Andrea Coleman
Jenina Coleman
Latroyka Coleman

Photo by Bryan Lowery

Celebrating USM's 1st victory over Alabama in 10 years sure is hard work as Southern Miss student Matt Wann finds out the hard way.

Makesha Coleman
Marcus Coleman
Tameka Coleman
Charles Collen
Sonya Colenberg
Mary Coludrovich

Lindsay Collum
Ashley Comstock
Kristy Conley
Jamie Conner
Shalita Conner
Amy Cook
Joe Cook

Matt Cooley
Peggy Cooley
Todd Coover
Edward Corker
Allison Cothern
Nicole Cothern
Katrina Courtney

Heather Cowart
Chandra Crager
Adrienne Crane
Jamie Crane
Alana Crear
Scott Croley
Tonya Cronier-Duda

Davida Crossley
Rasheeda Crowell
Jessica Crump
Kori Crutchfield
Carmen Cryer
Torrence Cora
Amy Cuevas

Jenny Cullinar
Melissa Culpepper
Monique cunnigham
Lindsay Curry
Wakesha Curry
George Daley
Celyntha Dangerfield

Meme Daniels
Stephanie M. Daniels
Robert Darby
Anansa Davenport
Wanda Davidson
Chayeda Davis
Christopher Davis

Claudia Davis
Danyella Davis
Deitra Davis
DeShawn Davis
Lakeshia Davis
William Davis
Cassandra Davis

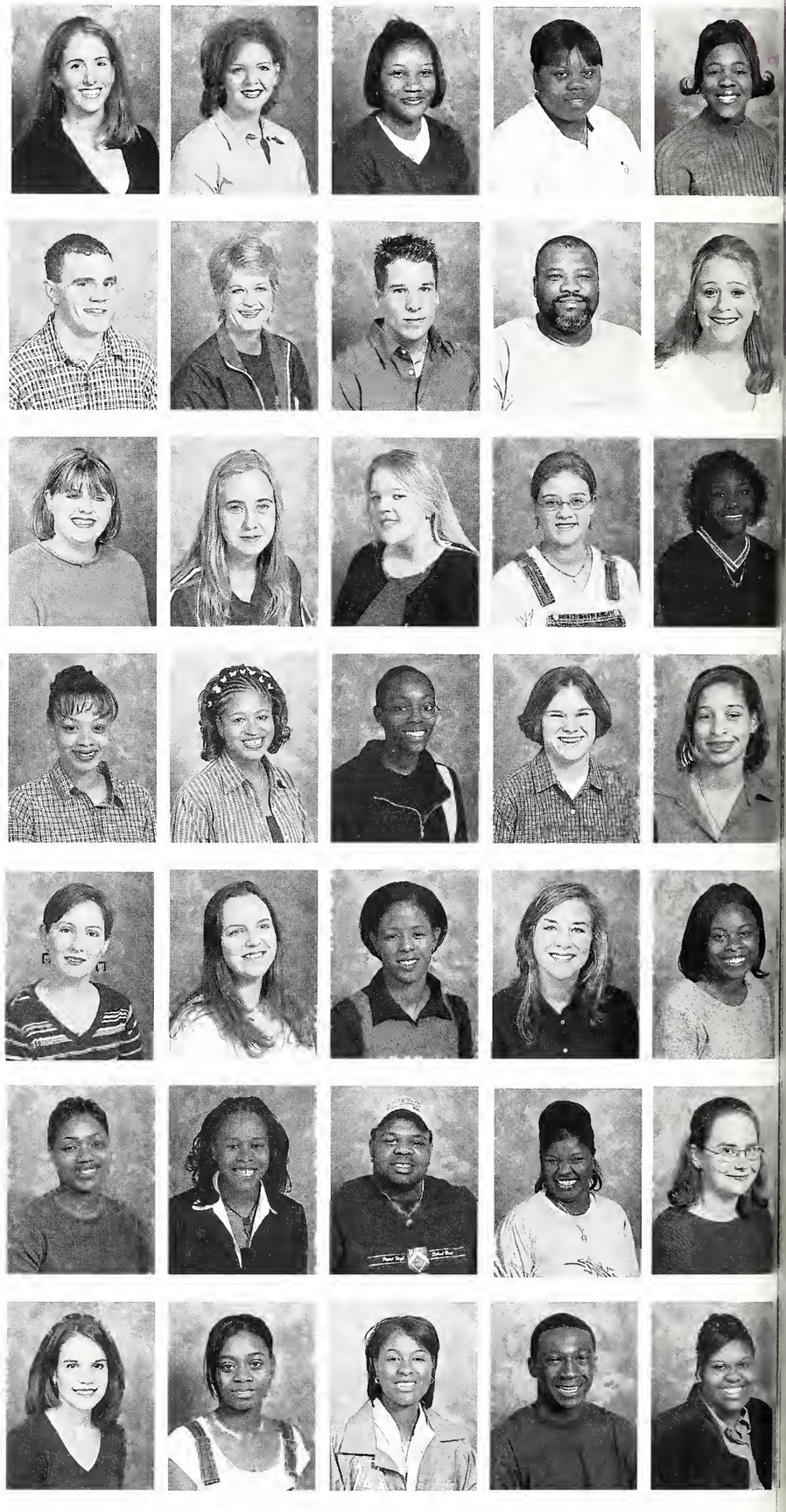

ni Kappa Phi Silver Bowl winner
acy Redd takes a break in the sun.
hoto courtesy of USM Public
elations

Lela Michelle Dean
LaSonia Dedeaux
Shaneequa Dedeaux
Arvell Delaine, III
Chezra Delaine
Jennifer Delaughter

Will Delong, Jr.
Rachel Delrie
Larry Derrick
Mary E. Dew
Felisha Diamond
Adam Different

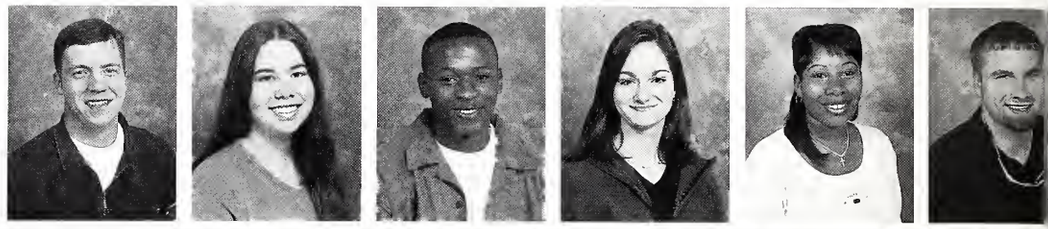

Plaza Dedication

By Dawn Williams

A portion of the University of Southern Mississippi's new $1 million pedestrian plaza wasdedicated as Shoemaker Square on November 3, to honor a former dean of students killed in a 1997traffic accident. Southern Miss President Horace Fleming, otherSouthern Miss officials, and students took part in the ceremony in front of the Hub. Representative Ronnie Shows was unable toattend, but was recognized during the ceremony for his role in helping secure funds for the construction of the plaza. Dr. Fleming said, "Tom Shoemaker had a great vision. He was never shy about sharing that vision, but had a way of getting others to see things as well. When he came to the University, his goalwasto leave this institution abetter place. His obvious devotion to studentsand this institution is what led to today's event."

Rasa DiGerolana
Steven Disbrow
Kalvin Dixon
Vallerie Dorsey
Ashley Drake
Jessica Drake

Kimberlee Drake
Lauren Drake
Kimberly Driskell
Shelon Drummond
Lorraine Dubuisson
Anya Ducksworth

Earl Ducote
Brandie Dufresne
Jennifer Duke
Shonna Duncan
Bonney Dunn
Julie Dunn

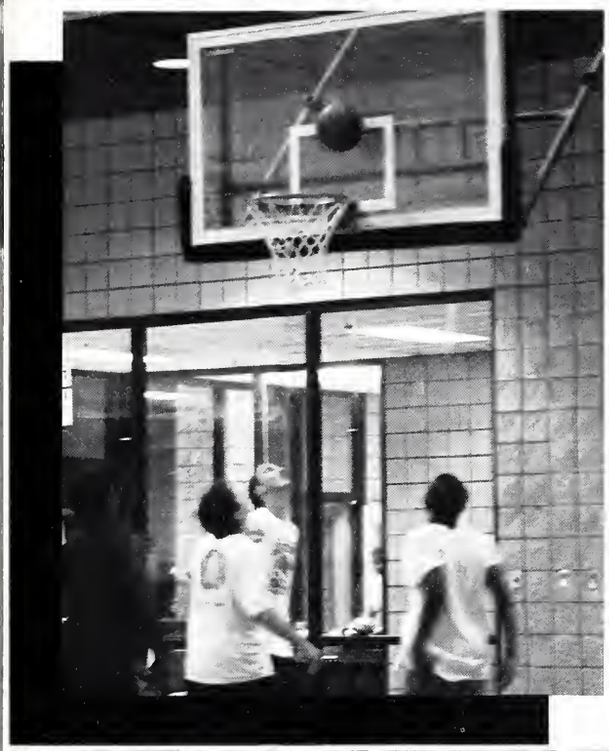

So what's the call?

USM students enjoy the suspense and the competition of intramural basketball in the Payne Center. During intramural season, players gather weekly and play into the night as one team will reigh victorious in each category.

Photo by Rebecca Miller

Dante Durr
Megan Beverly Dykes
Jacki Eakes
LaWanda Ealy
Emiley Earll
Heather Edwards

Sharetha Edwards
Tammy Edwards
Ureasta Edwards
Mildrey Egues
Janell Eleterius
Heather Elliot

Claudia Ellis
Maria Englert
Kevin Enns
La Royale Ephrom
John Ervin
Reanell Eschette

Jason Esser
Tammy Estapa
Natassia Estes
Tammy Ethridge
Celeste Eubanks
Rhonda Eubanks

Sheena Eubanks

Catina Evans
Daniel Evans

Derek Evans
Desiree Evans
Howlishia Evans

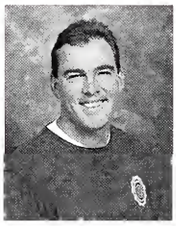

Jason Evans
Kimberly Evans
Natalie S. Everett

Rachel Everett
Jill Ezelle

Belinda Fairchild

Andrea Failey

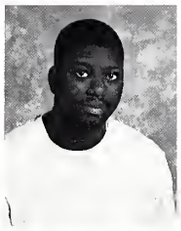

Dave Failey
Quentin Fairley

Renee Fairley
Sharon Fairley
Rachel Farve

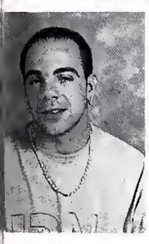

James Ferrell
John Ferrell
Erin Fewell

Kelvin Fields
Laura Fields

Glory Fink

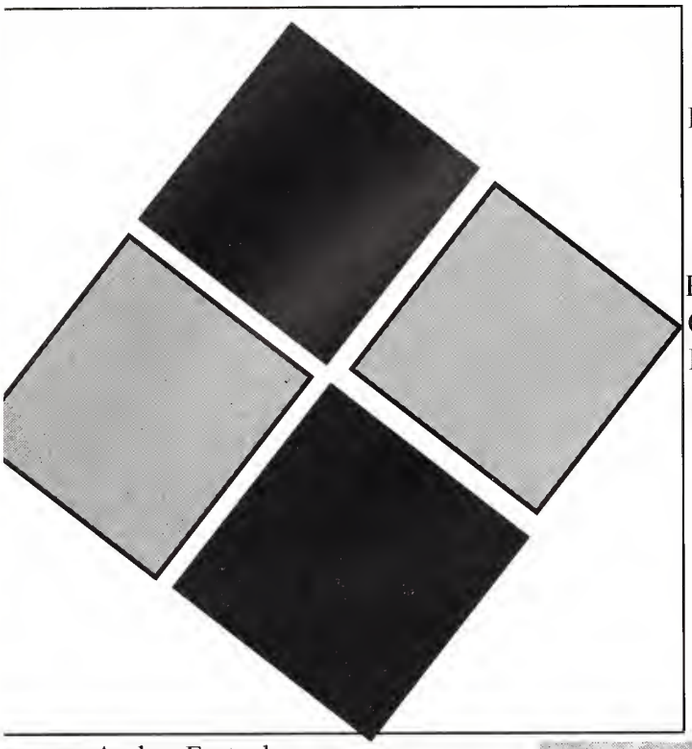

Stuart Floyd
Dorothy Ford
LaShunda Foreman

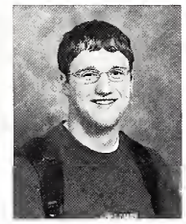

Richard "Rico" Forkum
Cullyn Fornea
Lakishia Forrest

Andrea Fortenberry
Glenn Fortenberry
Laura Fowler
Kami Fox
Moses Fox, III
Kenya Foxworth

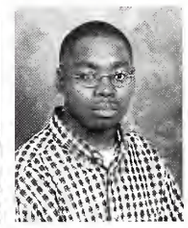

Julie Foy
Jade Fraiser
Michelle Freeman
David French
Christi Frith
Josh Fuller

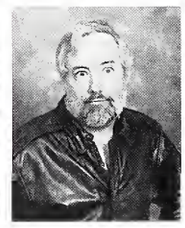

Kendria Funches
Kevin Gaines
Shelly Gallender
Cora Gamblin
Ava Gammaye
Lisa Gandy

Isaac Gang
Adam Gardner
Mary Elizabeth Garner
Oliver Garrett
Lena Gates
Stephanie Gates

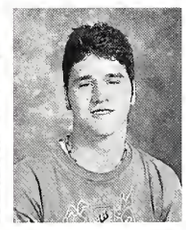

Steven Gatlin
Destin Gautier
JoLinda Geoffrey
Lucian Gerald
David Gibbons
Anthony Gibson

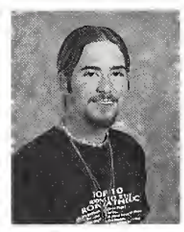

Delena Gibson
Amanda Gilbert
Latonya Gilbert
Roderick Gilbert
Stephanie Gilliam
Taketra Gillum

Cameron Goddard
Kathryn Goins
Jorge Gonzales
Jessica Gordon
Robert Graffenread
Rahsan Graham

Sarah Graham
Lakechia Grant
Mashaurna Grantham
Renato Granzoti
Christopher Graves
Ryan Graves

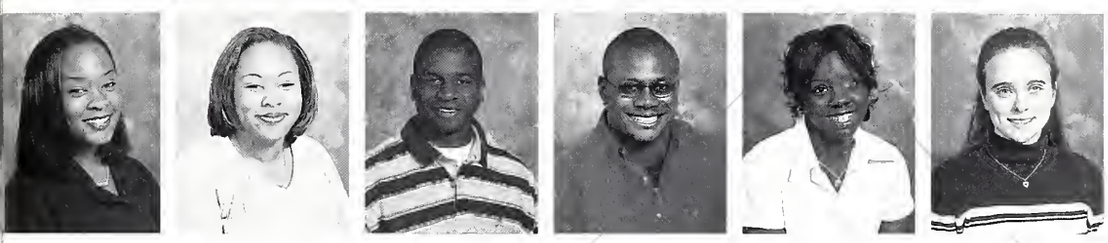

Rachel Gray
Re'Tina D. Gray
Russell Gray
James Green
Margo Green
Rachel Green

Tekla Green
Antonio Greer

Rebecca Greer
Ashley Gremillion
Shandra Griffin
Steven Griffin
Amelia Griffith
Lori Griswold

Sean Grizzle
Savah Guerin
LeTina Guice
Ashley Gunn
Astrid Gutierrez-Zepeda

LaConia Guy
Leavern Guy
Lara Hages
Kelly Hair

Jaime Haley
David Hall
Demetria Hall

Frank Hall
John Hall
Stacey Hall

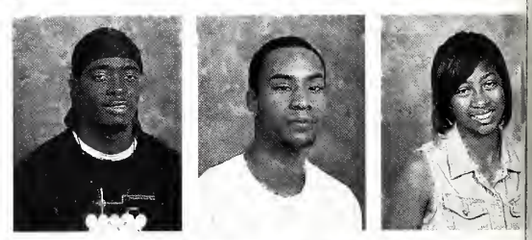

Toni Hall
Melanie Hallberg
Monika Halle
Jill Hamilton

Michael Hamilton
Blake Hamm
Amanda Hammon
Lori Hampton
Abraham Hancock

Jeremy Hardy
Meredith Hargis
Tracy Harkreader
Allison Harper
Justin Harper
Devonshae Harrien

Ayesha Harris
Christopher Harris
Elisha Harris
La'Sandra Harris
Taheera Harris
Tambra Terrell Harris

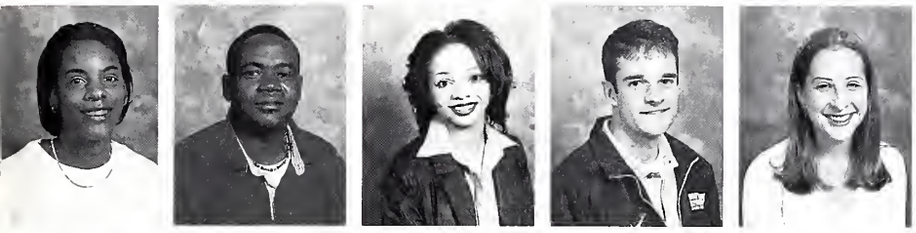

Tretha Harris
Derrick Hartfield
Basha Harry
Mark Haulman
Sarah Hasler

Marchenne Hatchett
Angela Hawkins
Ben Hawkins
Taneka Hawkins

Trina Hayes
Courtney Haynes
Lindsay Hebert

Sarah Heidelberg
Amy Henderson
Cassie Henderson

LaTasha K. Henderson
Sherkeysha Henderson
Cedell Hendricks
Kristin Henly

Courtney Henry
James Herring
Jennifer Rose Hester
Lisa Heusu
Renada Hickman

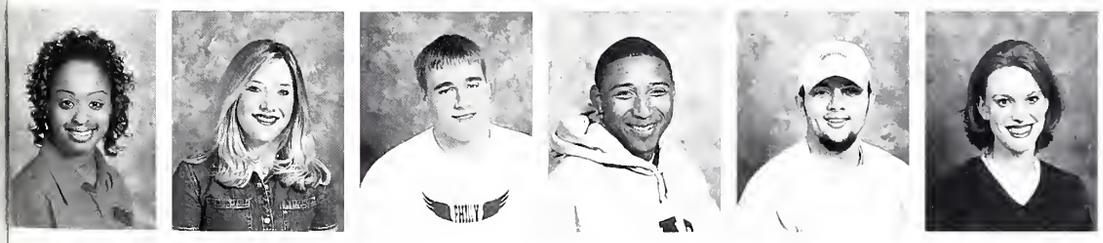

Renaca Hicks
Janie Hicks
Jim Hicks
Wilfred Higgins
Garett Hill
LeAnn Hodge

Tiffany Hodges
Kristen Hoehne
Edward C. Hoffman, III
Brandon Holbert
John Holliman
David Hollingsworth

Tara Hollingsworth
Christy Hollis
Nicole Hollomon
Lesile Holloway
CeCeilia Holmes
Ryan Hood

Kawauna Hopkins
Lindsay Hopper
Nykela Home
Valerie Hornsby
Kamecia Hoskins
Shanna Hossely

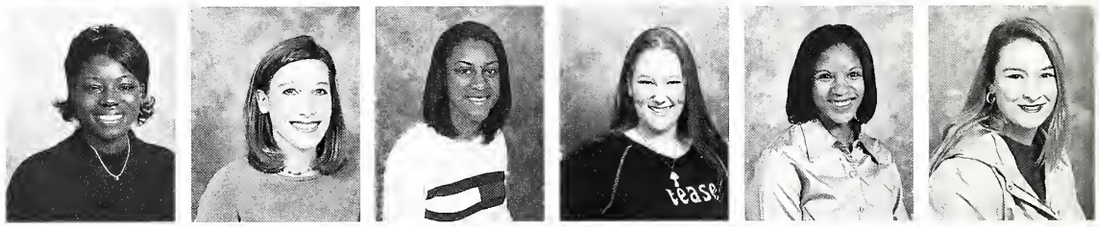

Amanda Hough
Melissa Housley
Michelle Howard

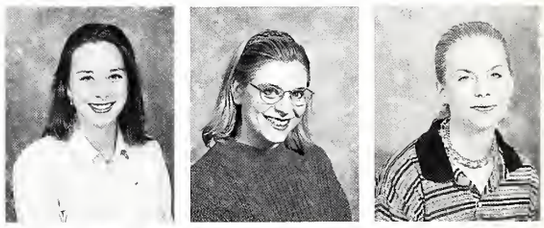

Shawn Hudson
Timothy Hudson
Bert Hughes

Angie Hunt
Richard Hunt II
Vanessa Hunter

Maria Huntley
Andrea Hurdle
Juliun Hurte
Amy Hutchinson
Whit Hutchinson
Judd Irland

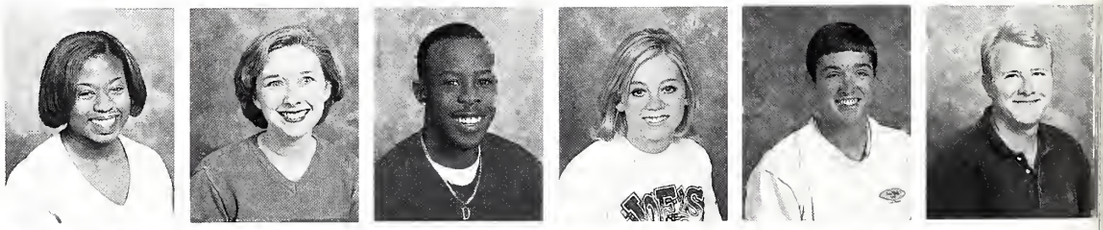

Brad Irvin
Katie Irving
Monica Isaac
Brandi Jackson
Deborah Jackson
Dorothy Jackson

Eleanor Jackson
Kimberly S. Jacobs
Katy Jacobson
Chastity James
Greg James
Lindsay James

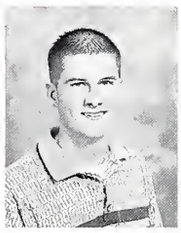

·Oscar James, Jr.
Robert James
Courtney Jorgensen
V. "Renee" Jarvis
Kristi Jefcoat
Jana Jenkins

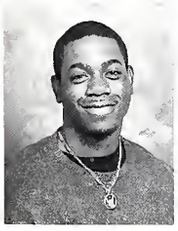

John Jenkins
Katina Jenkins
Marlena Jenkins
Kristie Jernigan
Courtney Jimmie
Julie Joffrion

Carrie Jouhnson
Claudia Jones
Dominic Johnson
Jessica Johnson
Keisha Johnson
Kentrice Johnson

Latara Johnson
La Torria Johnson
Richard Johnson
Techandra Johnson
Teresa Johnson
Yomeka Johnson

Be'Lon Jones
Christa Jones
Jamal Jones
Jillian Jones
Katy Jones
Kerri M. Jones

Paul D. Jones
Rayshun Jones
Reggie Jones
Shawn Jones
Skyla Jones
Trent Jones

Valeni Jones
Yolanda Jones
Glynnis Jones
Kimberly Jordan
Rachel Jordan
Eric Kelly

Karen Kelly
Katheryn Kelly
Kimberly Kelly
Shannon Kelly
Melanie Kemp
Brooke Kennedy

Drew Kennedy
Brian Kenney
Kristin Kenney
Jennifer Ketteringham
Horatio Keys
Jewel Keys

Wesley Keyser
Jennifer Khani
Robert King
Sheree King
Corey Kinlaw
Crystal Kirk

Freda Kirkland
Roland Kiser
Adam Knight
Dana Knight
Rebecca Knight
Christine Knudsen

Anna Koch
Amber Koestler
Alexis Koskan
Mary Beth Kreyling
Glenda Krohn
Rozenia Lamell

Stephani Lammons
Lanora Lang
Callie J. Langston
Lawanna Lanier
JoBeth Lannon
Tanya Larry

Davia Lassiter
Davin Lassister
Perry Lawley
Mary-Allison Leach
Sarah Leake
Audarshia Lee

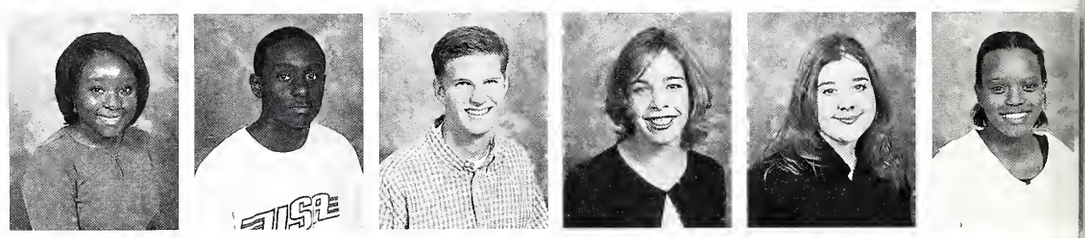

Jermonique Lee
Kenya Lee
Krishona Lee
Matt Lee
NeShanta Lee
Susan Lee

Kimberly Lennon
Octavis Lesure
Nakita Leverette
Bernadetta Lewis
Chavella Lewis
Lewis Deidra

Diaha J. Lewis
Gabrielle Lewis
Jennifer Nicole Lewis
Kyle Lewis
Lana Lewis
Leigh Anne Lewis

Shayla Lewis
Kris Lightsey
Rob Little
Shanyka Lock
Aisha Logan
Lana Lohrer

Angela Long
Jeremy Long
Nijia Longino
Ynna Lopez
Kimberly Lott
LeTonya Love

Tiffany Love
Yolanda Love
Dana Lowe
Charles Lowery
Robert Lumpkin
Authur Lumzy, Jr.

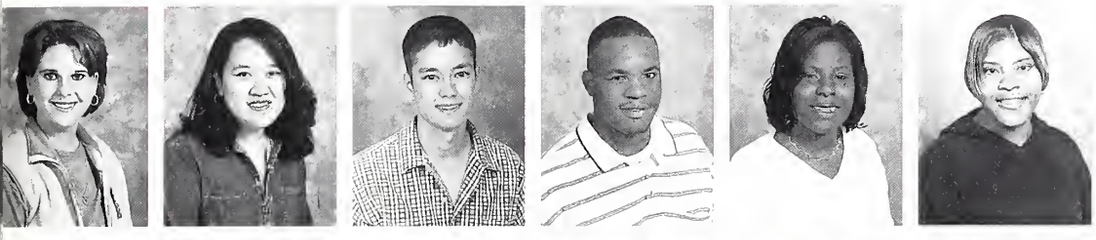

Chasity Lunsford
Kim Luong
Chad Luter
Eric Lyon
Temekia Lyons
Lacresa Madison

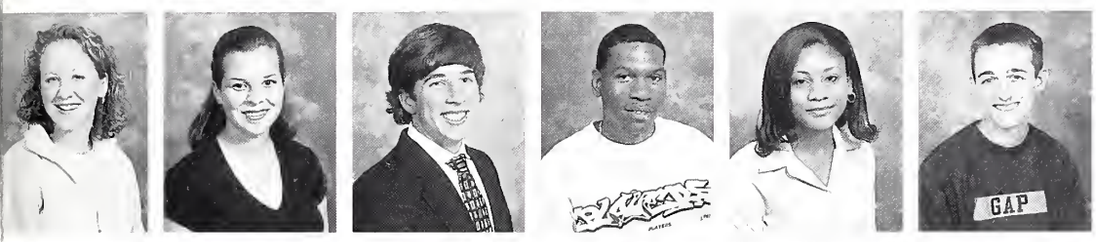

Lauren Magee
Lari Magill
Justin Maggio
Tyrone Mallett
Kendra Malone
Kevyn Malpass

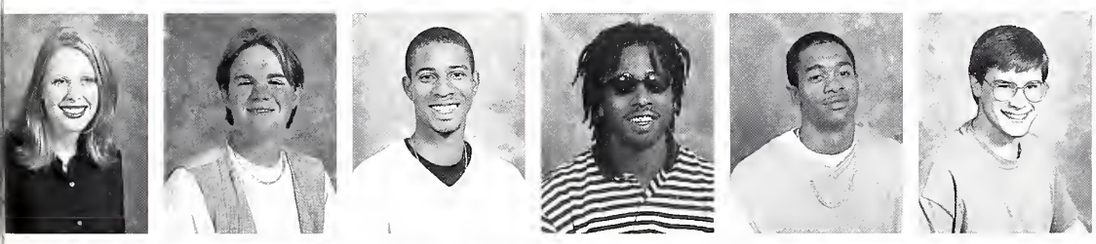

Melissa Mandy
Daniel Mann
Jerron Mannery
Edwin Manning
Russell Mark
Timothy Marsh

Alicia Marshall
Brooke Martin
Micheal Martin
Rachel Martin
Riann Martin
Robin Mason

B.J. Mathias
Cynthia Matthews
Magan Matthews
Marlo Matthews
Cheryl May
James May

Tracy May
Laura Mayfield
Sam McAlister
Shanna McAlpin
Adonis McBride
Marcus McBride

Crystal McCaffrey
Dravita McCall
Robert McCain
Melissa McCarty
Tiffany McCleace
Fashunra McClendon

Allison McClure
Ashlynn McClure
Megan McConnell
Audic McCormick
Raven McCoy
Kathy McCrary

Tammy Baker McCullum
Dustin McDaniel
Brandi McDonald
Kimberly McFarland
Amanda McGee
Joseph McGee

Kathryn McGee
Sheronda McGee
Casey McGehee
Tremaine McGhee II
Latasha McGlothin
Natelkka McKee

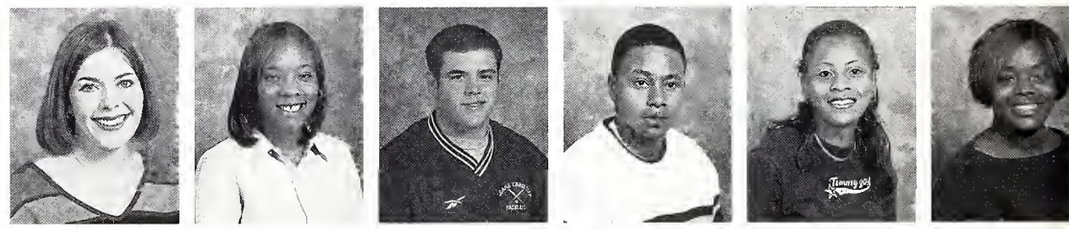

A.Z. McKenzie
Brett McKenzie
Kelley McKenzie
Jason McKeown
B.J. McKinney
K'Lynne McKinley

Crystal McKinney
Stevenson McKinney
L'TraShund S. McKnight
Amanda McLain
Brandon McLain
Patrick McLaughlin

Brandy McLemore
Brooke McLemore
Lakea McMillian
Jamie McNally
Keila McNeal
Alesha McQuarters

Katie McRae
Krissy Meadows
Rachel Megison
Michelle Melnick
Ryan Merrill
Kendrix Merritt

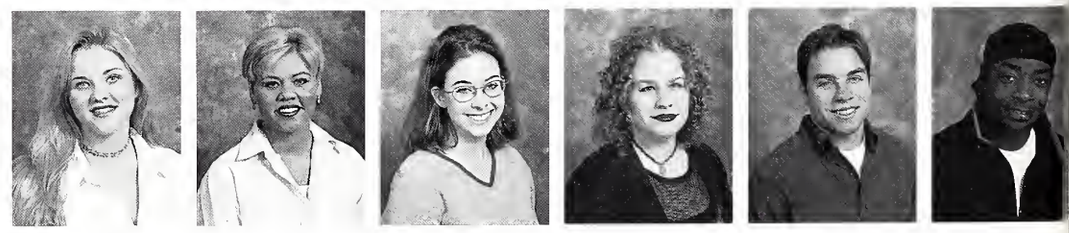

Jennifer Mertens
John Mertens
Sarah Middleton
David Miles
Carrie Miller
Erica Miller

Laura Miller
Rebecca Miller
Tyler Miller
Zaneta Miller
John Mills
Brandy Minnon

Carl T. Minor, Jr.
Ben Mitcham
Angela Mixon
Betty Moffett
Jeff Mollenhauer
Keshia Monroe

Rosia Montgomery
Shundricka Montgomery
Margaret Moody
Tonia Moody
Christopher Moore
Daisy Moore

Julie Moore
Najla Moore
Victor Moore
Vicky Morales
Kimberly Morgan
Thokozile Moyo

Katie Muha
Suzanne Mullis
Jonathan Munger
Amanda Murray
Robin Murray
Ricardo Mussiet

Latosha Myers
Ricky Myers
Shronda Myers
Jara Naquin
Barbara Naylor
Kelvin Neal II

Adam Neighbors
Kimberlee Nell
Alisha Nelson
Jason Nelson
Andrea Neu
Nicole Newsome

Nockeyer Newsome
Tekera Newsome
Joele Nichols
Tommy Nichols
James Nicholson
Marcus Nicholson

Carl Niven
Charity Nix
Julia Todd Nobile
Vernita Nobles
Jeremy Noffke
Cedric Norman

Jill Norris
Michael Norton
Corey Norwood
Rita Nunn
Bryant Oatis
Hitoshi Ochiai

Matilda Odoms
Justice Okeefe
Erica O'Neal
Spring-Serentiy O'Neal
Cassandra Olsen
David Oliver

Bridget Olivent
Gwenyth T. O'Quine
Carla Orr
LaKandra Orr
Garrick Osby
Detrick Ousby

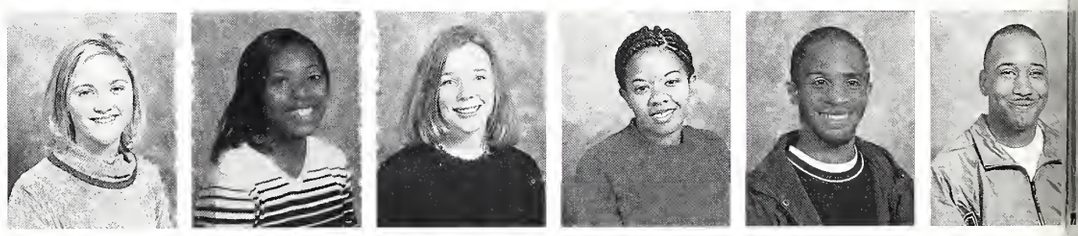

Adrion Outlaw
Alicia Pacheco
Veronica Page
Arica Palmer
Sarah Palmer
Monica Parnell

Shannon Parrett
Nirav Patel
Rujul Pathak
Dixon Patrice
Leonard Patrick
Tracy Patrick

Melanie Patton
Stephanie Patton
Laura Pay
Travis Payne
Natasha Peaches
Jessica Pearce

Brooke pennington
Ebonee Perkins
Khristian Perkins
Kenya Peters
Brant Pettis
Bobby Phares

Chole Phillips
Christina Phillips
Mindy Phillips
Leon Pickett
Joni Pierce
Kris Pierce

Lauren Pigott
Brandie Pippin
Alicia Pittman
Benjamin Pittman
Mashiana Pittman
Nikki Pittman

Alyssa Plemmons
Shalunda Poe
Jason Poole
KaRensa Polk
Natisha Polk
Gabriel Pope

Tameka M. Porter
Jannelle Posey
Venetia Pounds
Shelton Powe, Jr.
Celia Powers
Bryon Pratt

Yolanda Pretiss
Shanwdra Price
Latrice Prude
Amanda Puckett
Kimberly Pullins
Jason Quigles

Kimberly Quinn
Nateama Quinn
Bjorn Quiroga
Rachel aQuinlivan
Andrew Quam
Gabriell Radau

Sanaz Rahimi
Ashley Rainey
Cameron Raley
Johnny Randall
Benjamin Ranson
Jannie Rasberry

Brandian Ratcliff
Gretchen Rau
Jessica Rawlins
Ann Rayburn
Stanley Ready, Jr.
Cheryl Reed

Jennifer N. Rees
Talya Reese
Gregory Reeves
Shernisha Reynolds
Stuart Rhodes
Alester Rials

Amanda Richardson
Robyn Richardson
Tamara Richardson
Chavon Riddley
Virginia Rigby
Larisa Riley

Marquesa Riley
Rakel Rink
Ashley Roach
Tracie Roberson
Andrea Roberts
Ken Roberts

Nicole Roberts
Amelia Robinson
Brian Robinson
Cheryl Robinson
Dominic Robinson
Leslie Robinson

Shaley Robinson
Tyson Robinson
Sam Robison
Anthony Rockhold
Tawana Rodgers
Joshua Rogers

Kimberly Rogers
Michael Rogers
Ti'Easha Rogers
William V. Rogers IV
Kevin Roper
Jeff Rose

Jana Ross
Rodney Ross
Jennifer Rowe
Natheda Russell
Karryl Russell
Dion Ruffin

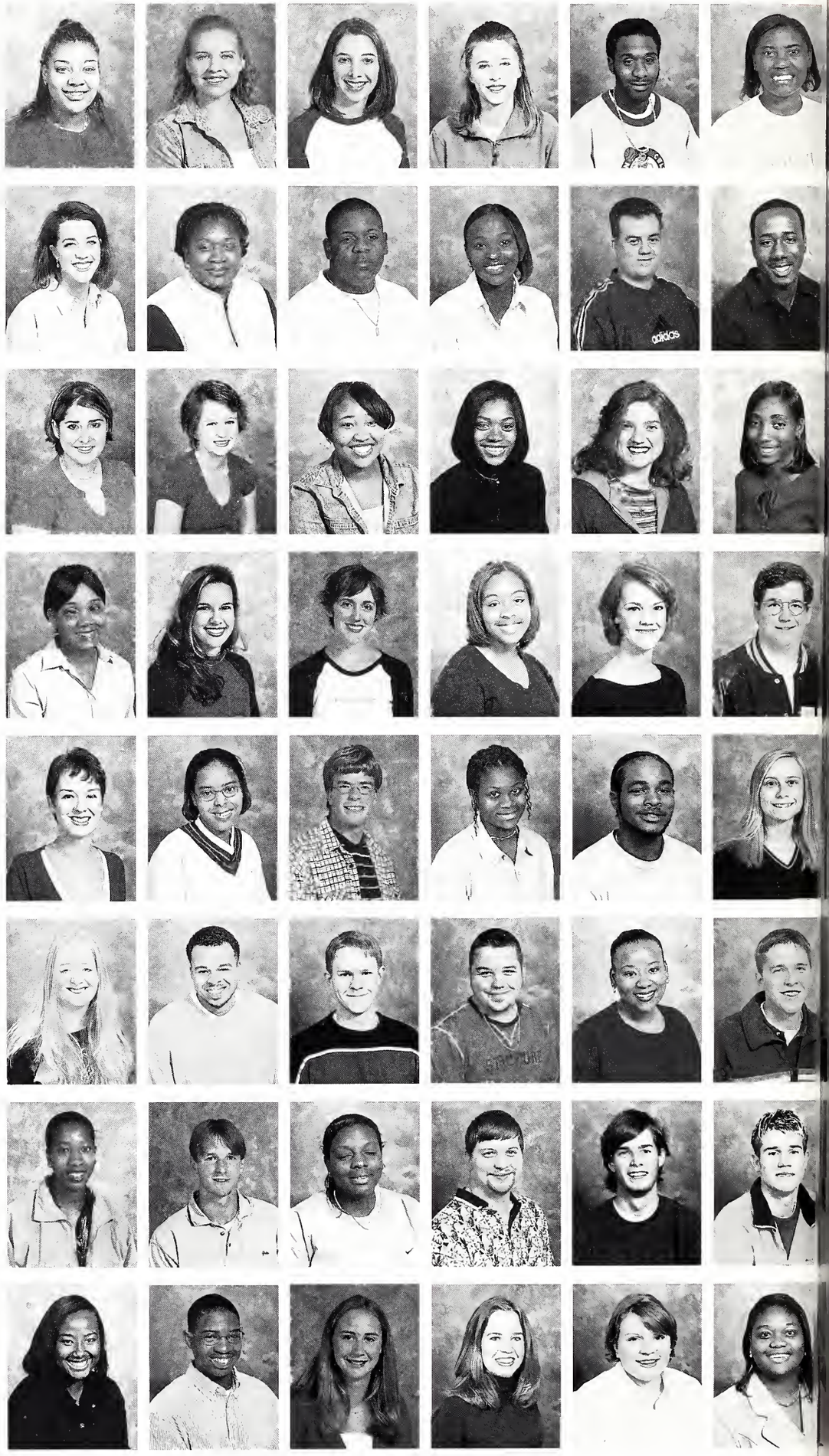

Sebastian Ruffin
Miriam Sabree
Christopher Sabue
Katharine Salter
Bill Sammons
Summer Sammons

Kristen Sanders
Tracy Saners
Shuichi Sato
Christina Sandifer
Elizabeth Sauls
Brandy Saunders

Lydia Schaefer
Stephen Schlautman
Tom Schoolar
Britt Schrock
Brandi Scott
Tamla Scott

Chad Seals
Kazuya Sekine
Holly Senn
Elizabeth Seymour
Tomeka Shaffer
Sonia Shams

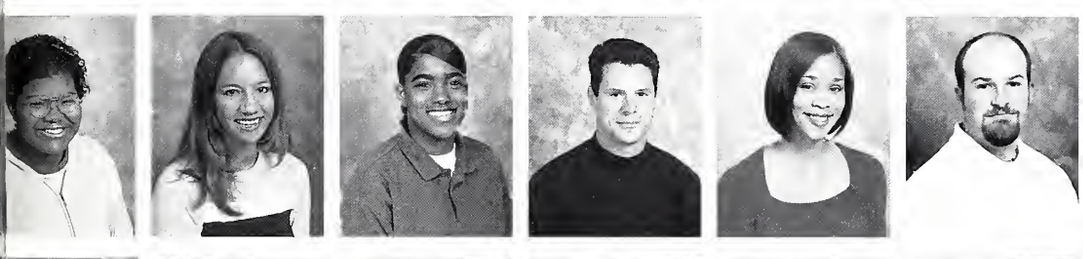

Kristene Sharp
Brandi Sharpe
Louise Sharpe
Shelley Byron
Erica Shelton
Bryan Sherman

Courtney Shivers
Chris Soemake
Marcus Shorts
Tenicka Shoulders
Tlonas Shows
Scott Shumaker

Eric Sievers
Nick Sikes
Bridget Simpson
Donna Simpson
Melinda Simmons
Pearl Simpson

Michelle Simmons
Ryan Simmons
Samantha Simmons
Kimberly Sims
Alice Siqueira
Janie Slaughter

Lee Slayton
Auyana Smith
Camelia Smith
Cassie Smith
Cory Smith
David Smith

Emily Smith
Gloria Smith
Gregory Smith
Jaime Smith
Jeanette Angie Barnes Smith
Jennifer Smith

Jessica Smith
Jonathan Smith
LaTasha Smith
Laura Smith
Leslee L. Smith
Mara Lindsey Smith

Rocky Smith
Sasha Smith
Stacia Smith
Stephanie Smith
Suzanne Smith
Tiffany Smith

Fideneio Soks
Michael Soroka
Justin Sova
Stephen Sparks
Cheree Spell
Macah Spinks

A. Layne Spivey
Laine Spivey
Adam Springer
Paul Stalcupa
Tamika Stamps
Brandon Stanford

Lauri Starek
Alexis Starling
Chree' Steed
Holly Stephan
Latisha Stephens
Anna Sterling

Charles Stevenson
Chris Stevenson
Amy Stewart
DeMarcus Stewart
Kimberly Stewart
Kristen Stewart

Brandy Stokes
Angela Stoner
Scarlett Stoop
Kalena Stovall
Nina Street
Jeffrey Scott Strickland

Susanna Stringer
Corrie Stuart
Venkataramanan Subramanian
Carla Sudbeck
Jennifer Sutherland
Nicole Sutton

Krystal Swarts
Christina Sykes
Ynetta Tabb
Jason Tagert
Karen Tait
Kien Talley

Rocio Tamez
Raymond Tansil
Rena Tate
Jessica Tatum
Avis Taylor
Alphonse Taylor III

Carol Taylor
Christie Taylor
Daviod Taylor
Emilie Taylor
Edmond Taylor
Frank Taylor

John Taylor
Kimberly Taylor
LaRanda Taylor
LaWanda Taylor
Virginia Taylor
Lester Tarver Jr.

Ashley Templeton
Jason Templeton
Nashandra Tenner
Quentin Terrell
Andrew Tew
Jack Thacker

Alex Thames
Curtis Thigpen
Kenya Thigpen
Shiquitta Thigpen
Brent Thomas
Christine Thomas

Crystal Thomas
Kendle Nicole Thomas
LaCynthina Thomas
Tabari Thomas
Tiffany Thomas
Charmaine Thomas

Jeremy Thompson
Michelle Thompson
Tanisha Thompson
Tard Thompson
Wendy Thompson
Eric Thurman

Jeffrey Tolbert
Staci Tompkins
David Townsend
Mai Tran
Thomas Treadway
Shantel Treadwell

Daniel Trehern
Shemekia Trotter
Yuko Tsutsui
Chemeeka Tucker
Darrick Tucker
Kelly Tucker

Le Mahn Turner
Dianna Turner
Jennie Turner
Kadedra Turner
Larry Turner
Nicole Tyler

Lauren Tyrone
Chie Udagawa
Curnis Upkins, III
John M. Van Steensburg
Adrienne Vanderbilt
Steven Varnado

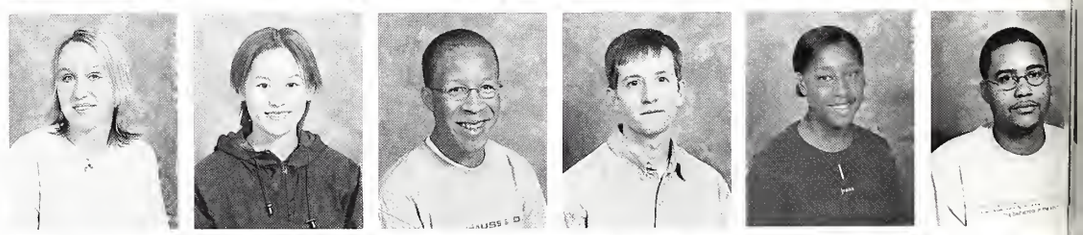

Tish Varnado
La'Tanya Vaughan
Angela Ventura
Kimberly Villarreal
Tiffany Vines
Shandra Viverette

Alvin Walker
Barbara Walker
Beverly Walker
Carrie Walker
Dewayne Walker
Mary Walker

Olivia Walker
Brandy Wallace
Dorian Wallace
Jonathan Wallace
Valencia Walls
Mary Walters

Bradley Ward
Robbie Ward
Travis Ward
Brandy Washer
Carl Washington
Ebony Washington

LaShonda Washington
Mattew Washington
Tracee Washington
Donna Watkins
Monica Watley
Anika Ning Watson

Michael Watson
Jeffrey Weathersby
David Webb
Jami Webb
Kathryn Webster
Lisa Welburn

DeShea Welch
Hashim Welch
Amanda Wellborn
Balynda Wells
Ram Wesley
Eddie West

Joshua West
Stephen Wheeler
Lacy Whitaker
Deborah White
James White
Jeff White

Keri White
Lindsay White
Linda Wiesen
Rosemary Wiesen
Christopher Yandle
Rene' Yang

Michele Yarbrough
Sarah Yeager
Curt Yeomans
Ashika Young
Kristy Young
Laura Young

Heath Wiesenburg
Patience Wiggins
Cornelius Wilbert
Robbin Wilbur
Michael Wilcher
Jennifer Wilder

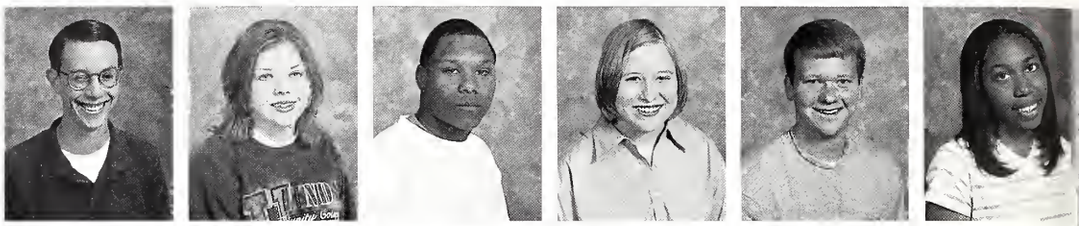

Lauren Wilder
Esparonda Wilkins
Kendall Willett
Brad Willevtt
Andrea Williams
Anthony Williams

April Williams
Ayla Williams
Barry Williams
Brandy Williams
Charles Williams
Courtney Williams

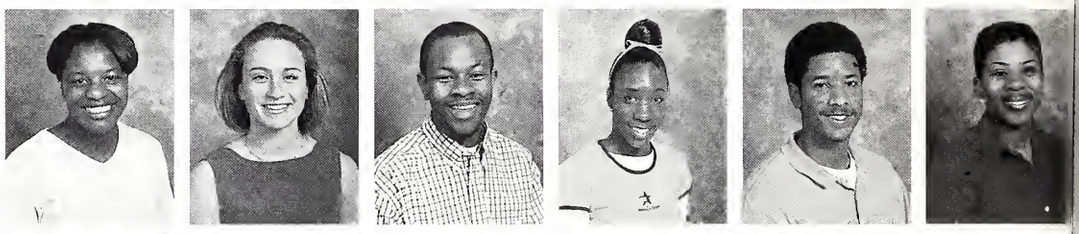

Crystal Williams
David Williams
Erica Williams
James Williams
KaShondra Williams
Lesile Williams

Sibbonai Williams
Summer Williams
Trina Williams
Dan-Yalle Wilson
Jonie Wilson
Keyonna Wilson

Melanie Wilson
Nelson Wilson IV
Tiona Wilson
Trina Wilson
Takia Wimberly
Isah Winborn

Diedria Winters
Brandi Wise
Kristy Wittman
James Wofford
Patten Wood
Wendy Wood

Deeanna Woodman
Jeri Woods
Reginald Woods
Ryan Woods
John Wooten
Phillip Wren

EsShawn Wright
Juanita Wright
Laquisha Wright
Shugar Wright

Alpha Delta Pi

Lindsay Beasley
Allyson Bode
Kristen Branning
Casey Burk
Tracy Carr

Katie Childress
Tai Curry
Danielle Ducote
Elizabeth Folse
Robin Gaudet
Kimberly Kringel

Brianna Landry
Steffany Lapointe
Jaime Lattanzi
Carrie Manhart
Bonnie Mezzanares
Jeannine Montreuil

Lesley O'Regan
Summer Penton
Jennifer Petticrew
Rebecca Raeck
Rebecca Reynolds
Brandi Robichcux

Maderra Saul
Lisa Scovel
Kelly Sherlock
Melissa Spera
A. Layne Spivey
Vanessa Strahan

Kimberly Thomas
L. Camille Thomas
Jessica White
Amber Wiebe
Eugenia Williams
Amanda Young

Alpha Kappa Alpha

Charlotte Braxton
Brandon Brice
Kendra Brown
Shonna Brown
Shatonya Causey

Deitra Davis
Jillian Evans
Shameka Gooden
Demetrice Hoskins
Shunya Jackson
Tamekka Jamison

Yolanda Owens
Shenikki Ratliff
Shronda Taylor
Miss Thompson
Amanda Wade
Shavonda Winters

Nathaniel Anderson, Jr.
Mark Mitchell
Stevon Neloms

Alpha Phi Alpha

Alpha Tau Omega

Ken Barden, III

Clinton Capdepon
Bradley Case
Ryan Desbes
Greg DiVincent
Chris Dixon
Jon Giffin

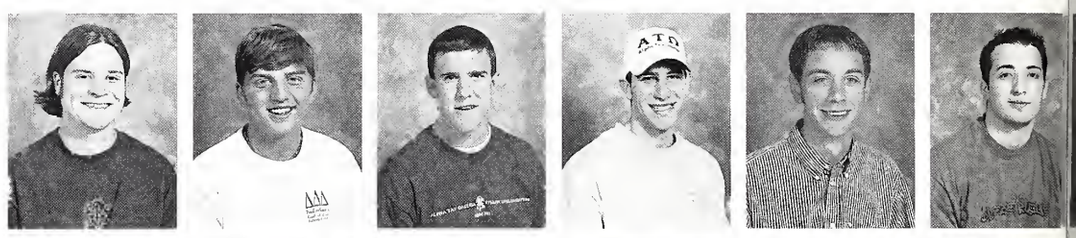

Scott Hecker
Stephen Hecker
Nicholas Karl
Jonah Keller
Johnathan Keller
Kelly Lambert

Richard Lewis
Robert Moore
Derrick S. Procell
Chad Reilly
Quinn Vorhaben
Ryan Wilson

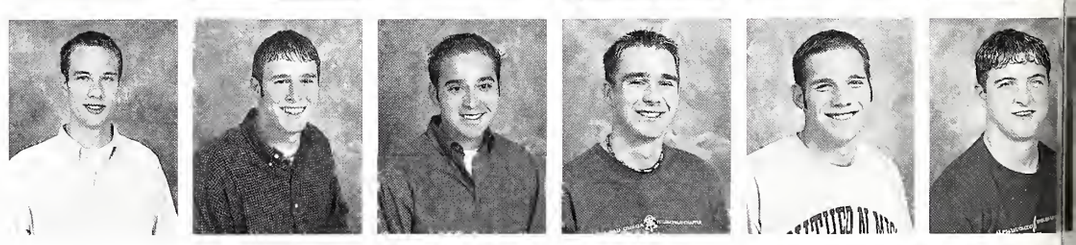

Christiane Bjork
Erin Boudreaux
Kara Brewer
Alison Bryant
Erin Buchwald

Chi Omega

Mandy Bulman
Michelle Bustin
Amber Caston
Brittany Caston
Katie Chance
Jessyca Chapman

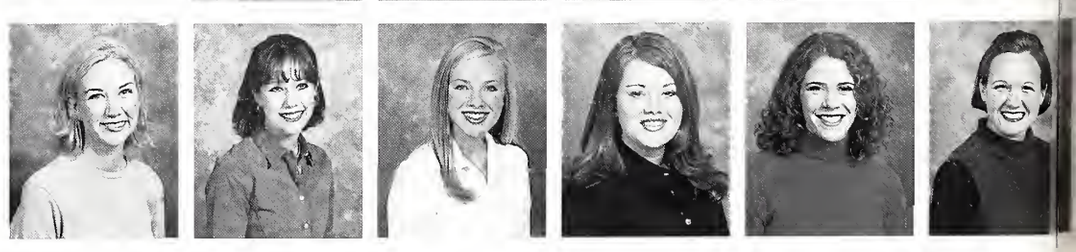

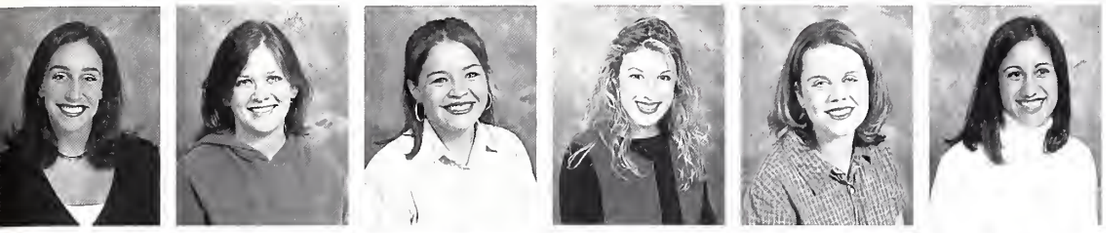

Michelle Chauvin
Kelly Comstock
Dallas Conerly
Laura Corruba
Mandi Cowart
Jenny Crawford

Cassie Crenshaw
Courtney Crocker
Jennifer Fisher
Morgan Flesher
Angela Fortenberry
Nicole Fortenberry

Erin Fulkerson
Deanna Grant
Joanna Graves
Angela Gray
Lindsay Green
Lindsay Hagan

Lindsey Haney
Sarah Heath
Marty Hester
Casey Holly
Allison Iovino
Katie Jack

Stephanie Jobes
Reagan Johnson
Crystal Jones
Cassidy Kemp
Hannah Kerns
Amanda King

Summer Langston
Britton Lewis
Whitney Long
Natalie Mann
Kate McArthur
Laura McDade

Leslie McInnis
Jennifer Mc Shane
Colleen Methvin
Jill Miller
Laura Miller
Megan Miller

Lezlie Moore
Melanie Moseley
Kristen Nunez
Katherine O'Neal
Katie Pesses
Angela Phillips

Leigh Prestridge
Jill Rogers
Rachel Rogers
Marie Rougelot
Jennifer Rouse
Arriell Saunier

Brook Simmerman
Jenni Skinner
Lindsay Smith
Gretchen Spring
Karly Stuart
Misty Summer

Krystal Swarts
Galey Tatum
Haylee Taylor
Jessica Taylor
Shannon Taylor
Malisha Turk

Jenny Turnage
Candace Wade
Azlyn Ward
Jenna West
Kelly White
Stacey Wilkes

Carley Williams
Keely Williams
Heather Wright

Miki Baylis
Emily Berner

Kim Bishop
Rebecca Blanchard
Bethany Boone
Rebecca Boudreaux
Kathryn Bourne
Amy Brown

Kristin Brown
Melissa Brown
Amy Buckner
Aaryn Cash
Christy Cedotal
Sara Covington

Amanda Craft
Ashley Curtis
Sarah Davidson
April Davis
Julie DeFatta

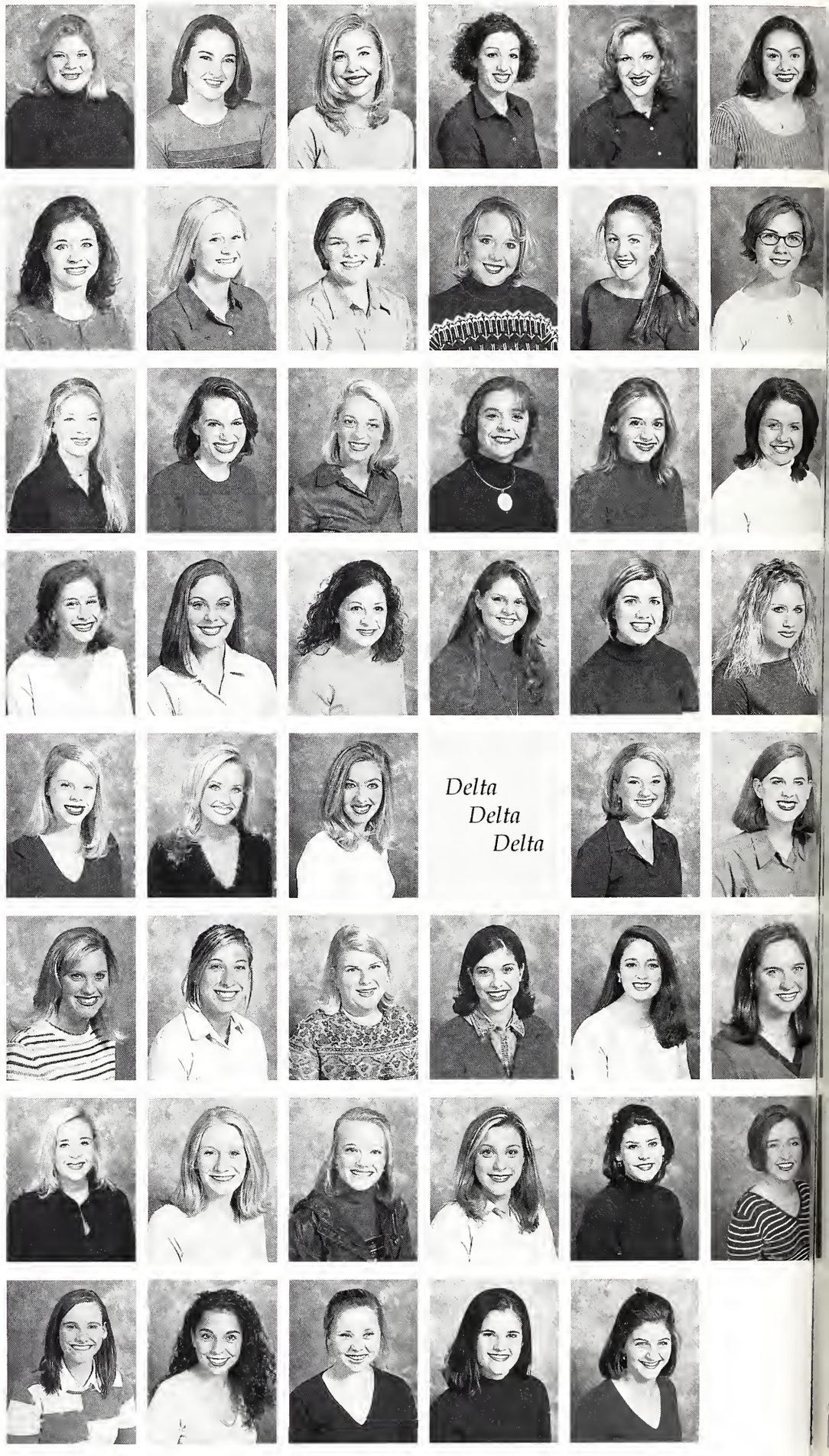

Elizabeth Dickerson
Tessa DuPont
Elizabeth Durham
Allison Dyess
Ellen Forshag
Elizabeth Francis

Michal Gass
Tracy Gilmer
Shaun Greer
Ashley Gremillion
Holly Haynes
Katie Hinkle

Lindsay Hopper
Heather Howell
Amber Huff
Makalah Ingram
Rachel Kennedy
Kelly Koonce

Ashlee Ladner
Melissa Latimer
Heather LeBlanc
Katie Lee
Noelle Lehmann
Amanda Little

Jessi Loflin
Sarah Logan
Lauren Mahoney
Brandi Mayhall
Kristina Marques
Ashley McDill

Cara McGuffee
Lori Meadows
Camille Millet
Brittany Monroe
Lacey Moore
Amanda Morgan

Mendy Myers
Tiffany Myers
Whitney Palmer
Michelle Peltier
Jana Phillips
Tobey Pisarich

Elizabeth Place
Joy Poole
Elizabeth Porter
Lauren Reece
Shelley Reeves
Rebecca Richards

Lori Riegle
Amy Riehlmann
Rachel Rogers
Sarah Scarle
Heidi Schwartzmann
Samantha Simmons

Lorin Singletary
Susanna Stringer
Laura Strong
Julie Summers
Rachel Taylor
Keeley Tieperman

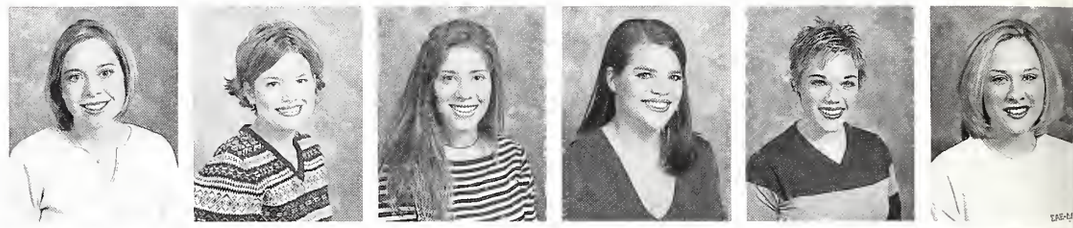

Lori Tieperman
Esther Turner
Jamie Walker
Michelle Walters
Rachel Weeks
Anna West

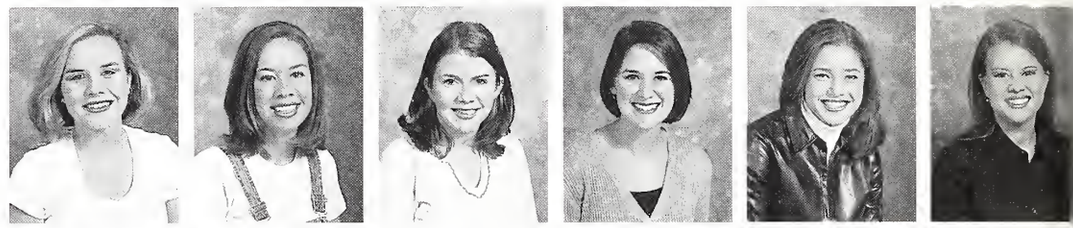

Lindsay Whitton
Johnell Wieniewitz

Delta Gamma

Sarah Bograd
Meredith Botts
Andi Bradley

Alison Busby
Jenny Cockerham
Katherine Conner
Allison Cook
Courtney Cooper
April Crane

Jenny Crump
Lauren Danos
Michelle Dauro
Natalie Dollar
Megan Donkin
Rachel Dyer

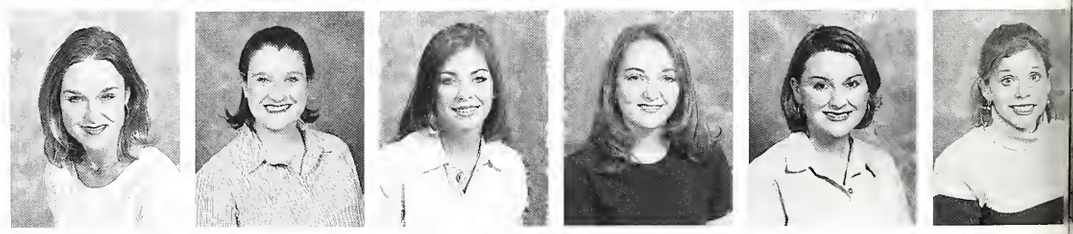

Holly Hardin
Jamie Hasty
Brittany Heintz
Lauren Henderson
Jamie Herrod
Blythe Hunsberger

Brooke James
Jamie Keller
Lindsay Keller
Sara Lipham
Kelly Logan
Amber H. McIlWain

Katie McMurty
Kristina Miller
Nikki Neal
Sara Peters
Jennifer Posey
Ashley Power

Jennifer Priest
Olivia Rachal
Dyalthia Roux
Jessica Schultz
Shelley Scott
Kelly Scrivner

Lea Ann Seaman
Christy Siedell
April Simko
Trisha Simpson
Kandice Smith
Shanel St. Arnaud

Alison Ann Strong
Ashley Tullos
Kimberly Ward
Susan Weldon
Mandy Williamson
Jessica Zamora

Delta Sigma Theta

Maria Ammons
Erica Anderson
Christie Brumfield
Detriss Byrd
LaJuanda Davis

Darrian Denman
Stephanie Fairley
Nina Hayes
Rachel Hendricks
Deatrice Jackson
Kina Johnson

April Lawson
Jemina McCarter
Latesha Norwood
Sabrina Rogers
Kendra Shell
Tiffany Simpson

Delta Tau Delta

Tammy Sloan
Pamala Stamps
Monica Stinson
Jamila Stovall

Ray Boudreau

Wes Boudreaux
Chris Byrd
Matthew Evans
Josh Fuller
Matthew Gandolfi
Brad Garrett

Rien Gilmer
Matthew Goff
Edward Hoffman, III
Steven Jones
Jeffrey Lee
Kyle Miller

Adam Neighbors
Charles Page
Daniel Pocase
Shawn Potter
Nathan Taylor
John Walters

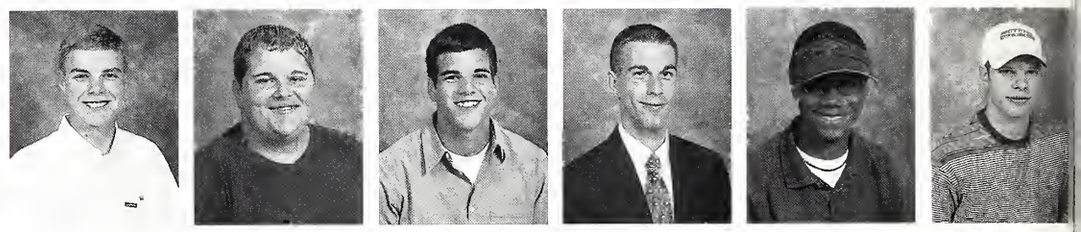

Steven Blackwell
Chris Boozer
Dustin Cooper
Bud Durr
William Reidy

Kappa Alpha

Arthur Ryals
Frederick Schaub, III
Kevin Schaub
Andy Taylor
Autton Vann, III
Thomas Wilson

Amanda Acker
Mary Bagget
Christy Broadus
Maddy Campbell
Ashley Carter

Kappa Alpha Theta

Lori Gertz
Kelli Gertz
Bridget Gilliane
Becky Gouin
Angela Goundas
Kristen Griffin

Melissa Hollack
Andrea Hinkley
Cassandra Holmes
Amanda Hutchinson
Dawn Hymel
Jessica Kavanaugh

Ashley Klein
Sarah Leake
Heather Lee
Danielle Lind
Sarah Logan
Nancy Lounsberry

Stefani Lott
Amy Luster
Molly McDonald
Emily Mecllin
D. Nicole Miller
Erin Mione

Julie Moore
Melissa Mondy
Robin Murray
Michelle Musso
Tami Munsch
Jara Naquin

Alissa Robertsen
C. Ashleigh Rogers
Meredith Shanks
Stephanie Smith
Kate Swett
Rebecca Truelove

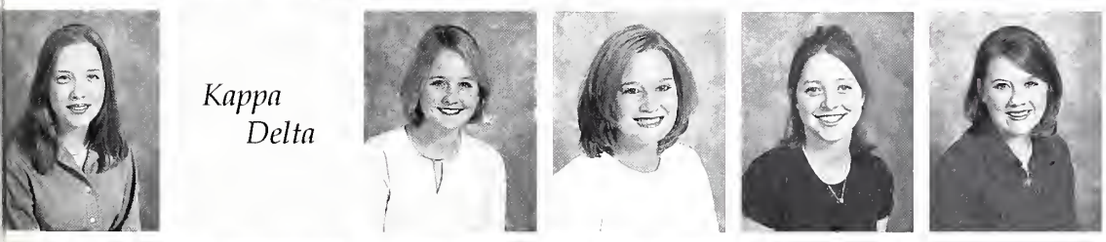

Amy Whitehead

Kappa Delta

Jamie Barhanovich
Rebecca Bogard
Sara Buckley
Kristen Cameron

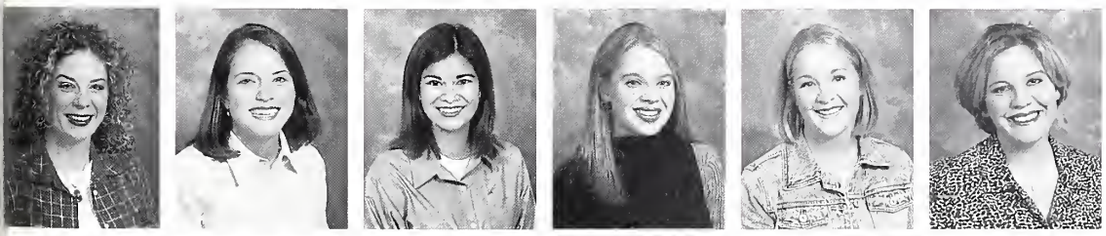

Keely DeOrnellas
Ashlee Dick
Apple Dominguez
Emily Dryden
Amy Elmore
Ashley Filligame

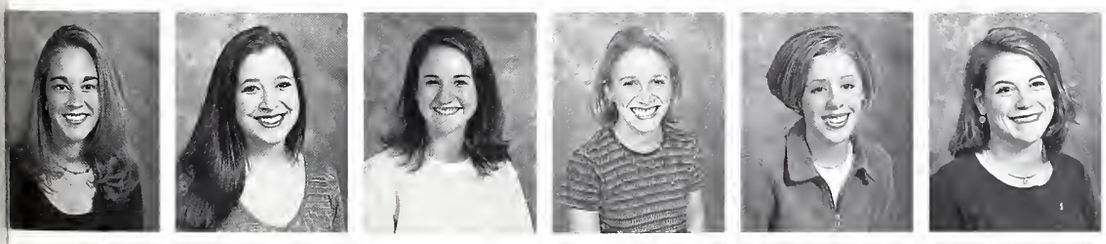

Paige Flanagan
Jennifer Forbes
Jessie Gough
Sarah Guerin
Meredith Hale
Dru Hawthorne

Holly Hicks
Laura HIcks
Alexandra Hornsby
Kelley Humphreys
Yasmeen Husain
Sarah Irby

Sarah Kirby
Maria Koskan
Kelly Kuluz
Brandye Lamas
Dana Luquire
Emily Maher

Molly Malone
Laura Mayfield
Lisa Mitchell
Mary Catherine Morgan
Shelly Morrow
Kate Mullis

Jessi Parisi
Elizabeth Piazza
Rocqual Ransonet
Tara Robinson
Billie Jo Rogers
Lanette Rogers

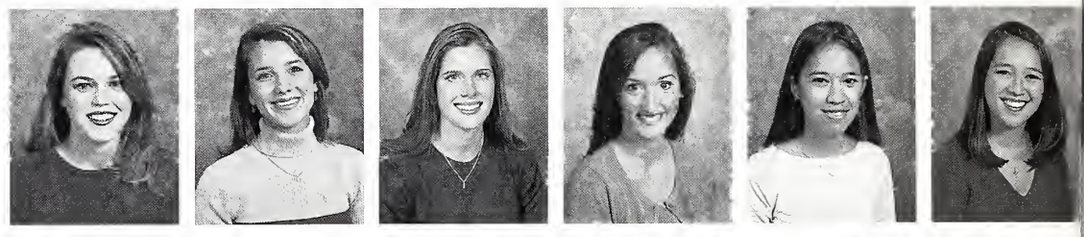

Natalie Smith
Ashley Shelton
Erica Smith
Myrle Tallman
Sarah Tartt
Anne Valenti

Jackie Vogel
Whitney Waddell
Sara Waldman
Katherine Waters
Kay Wilbert
Erin Williams

Erin Williamson
Katherine Young

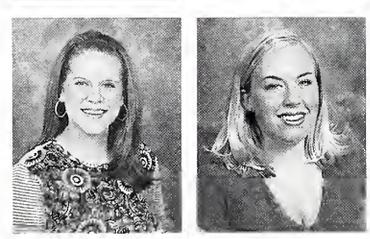

Kappa Sigma

Brad Boudreaux
Patrick Bressler
Justin Cockrell

Christopher Estrade
Eric Frierson
Jonathan Hoda
Breck Honea
Adam Justice
Louis Klotzbach, Jr.

Benjamin Markland
Will Mattern
Matthew Grant
Erik Piazza

Omega Psi Phi

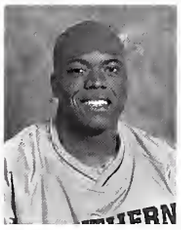

Phi Beta Sigma

Alester Rials
Cedric Scott

Theron Black
Kendrick Brown

Jesse Bullock, Jr.
Anthony Crowell
Aaron "A.Z" McKenzie
Paul Nelson
Ashley Rankin
James Sims

Phi Kappa Tau

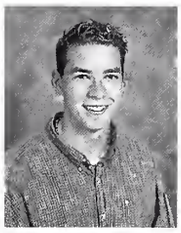

Cornelius Thompson
Kerry Walton, Jr.

Ed Akers
K. Keenan Benefield
Philip Bernard

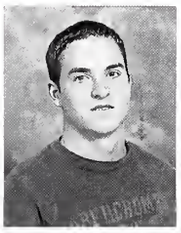
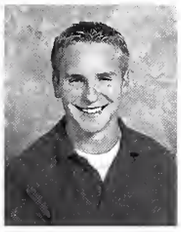

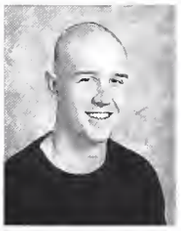

Kevin Cradeur
Thomas Domenico
Jeramie Fortenberry
Benjamin Hager
Josh Hamm
Davis Hedgepeth

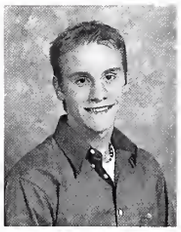

Rhett Johnson
Jason Jones
Harry Lipe
Justin Marciani
Warren O'Sullivan
Robin Parker

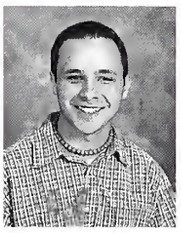
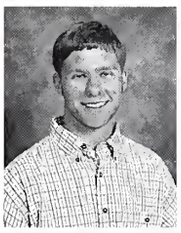
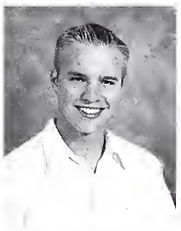

Adam Randle
Justin Roland
Jason Sick
Shay Thigpen
Kenneth Welborn
David Wells

Phi Mu

Diana Anderson
Lauryn Barrett
Jacqueline Bergeron
Sarah Black
Laurel Blissett

Laine Bodin
Amanda Brown
Beth Buchert
Amanda Carter
Shelley Chappuis
Crystal Cook

Carolyn Collier
Chrissy Cullinane
Jennifer Ann Davis
Jennifer Dean
Rachel Delcambre
Cathy DuCote

Stephanie Ezell
Melissa Fortman
Kelly Franks
Mary Frierson
Tracie Fussell
Katherine Gatlin

Nicole Guidry
Theresa Henton
Genna Herring
Melissa Hood
Sarah Khani
Lucy Langenbeck

Melissa Lechner
Tara Marasco
Tara Martin
Heidi Morgan
Kimberly Morris
Jessica Murphy

Meaghan Murphy
Bridget Napier
Megan Pinto
Jennifer Rehage
Jessica Rich
Elena Schiro

Holly Senn
Kristen Shirley
Susan Slobodnikova
Maura Smith
Erica Staiger
Vanessa Swaim

Christine Talbott
Kim Talley
Abby Tausend
Sarah Toche
Katie Turpin
Missy Volz

Holly Wagner
Ashley Walsten
Amy Wingrave
Casey Wingrave

Leigh Ann Austin

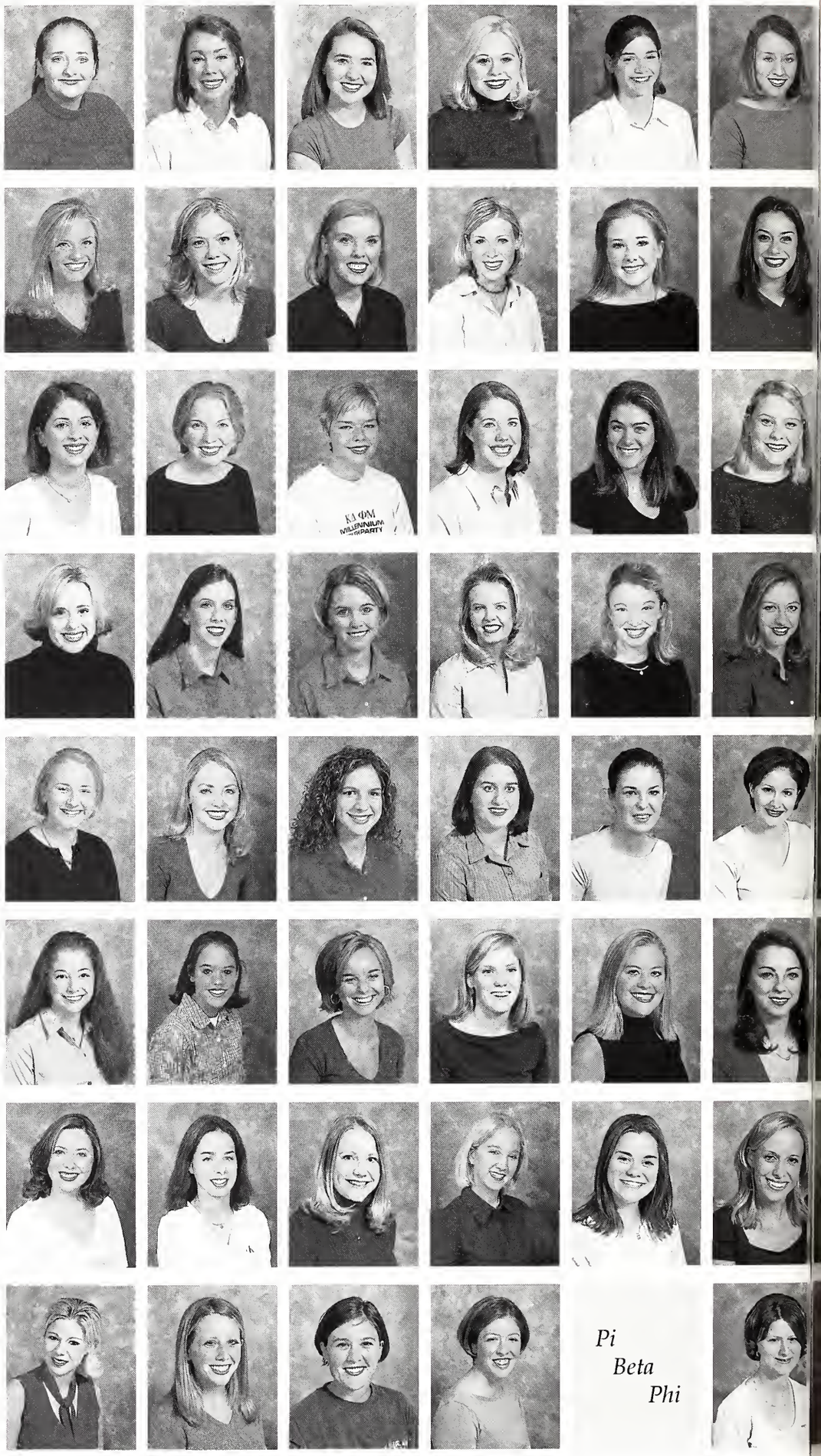

Pi Beta Phi

Logan Brenner
Brittany Brink
April Bullock
Jennifer Busby
Erin Clarke
Amanda Coleman

Kristi Fairchilds
Gena Fischer
Nicole Fletcher
Rebecca Gibbons
Rebecca Glahn
LeAnne Graves

Stacy Harkreader
Stacey LeBlanc
Michele McGee
Amanda McGuffee
Annie Laura McShane
Beth Moore

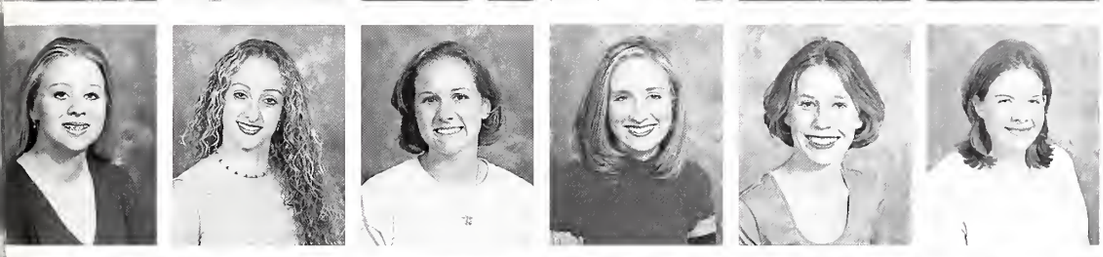

Aimee Morgan
Brandi Morrison
Lane Newman
Christy Pearce
Amanda Price
Laura Ray

Catherine Reilly
Robyn Richardson
Katie Richaud
Adrienne Robichaux
Lindsay Rolph
Katie Scruggs

Melissa Shreve
Elanor Thames
Michelle Thiel
Carrie Turnage
Jaclyn Van Devender
Jennifer Varner

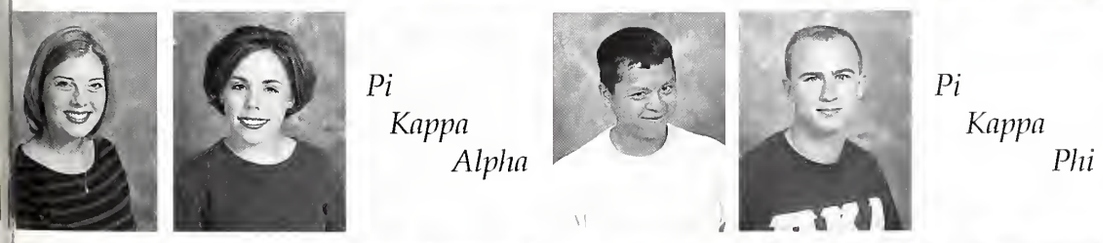

Leigh Ann Wilson
Bridget Yost

Pi Kappa Alpha

Pi Kappa Phi

Phuong Dang
Justin Stroud

Thomas Adams
Daniel Barton
Robert Benson
Benjamin Bryan
Jonathan Butsch
Stephan Dietz

Lonnie Farrell
Josh Goodin
Paul Gross
Daniel Kertis
Matthew Lang
Ian Locke

Chris Matthews
Stephen Prewitt
Jason Priest
Adam Ray
Hunter Ruffin
Jason Skrmetti

Lewis Soule
Timothy Smith
Ronnie Tynes
Matt Tyrone
Seth Willliamson

Sigma Alpha Epsilon

Bryan Groue
Robert Lee
Kenny MacMaster
Jesse New
Steve Strickland
Larkin Turner

Jay Watkins
Chris Wells

Jared Loftus
Hugh Pace
Samuel Wright

Sigma Chi

Tawanda Barker
Christy Eashmond
Kimberly Eashmond
Jacqueline L. Jackson
Edwina N. Johnson

Sigma Gamma Ro

Cassandra Redmond
Kenyatta Young

Colby Dempsey
Matthew George

Sigma Nu

Sigma Phi Epsilom

Chris Bass
Matthew Carter
Jason Cooley
Andrew Dollar
Clint Farve
Scott Houston

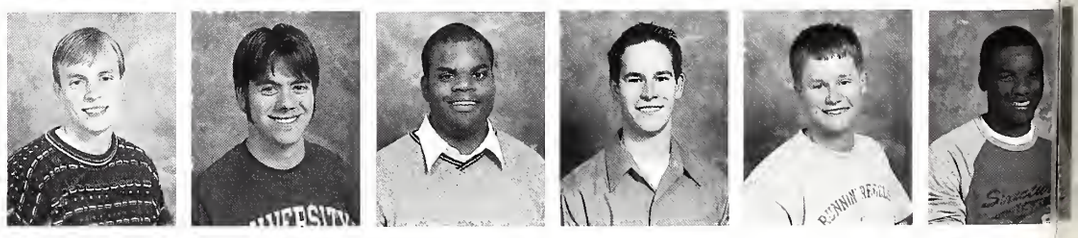

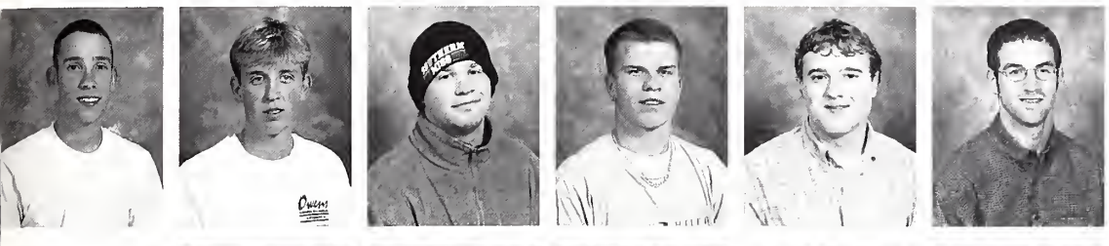

Mark Hover
Kevin Lott
Andrew Maher
Christopher McLellan
Jarrod Murray
Brad Rukes

Zeta Phi Beta

Ember Ahua
Candace Blake
Kimberly Buckhaulter
Temeka Franklin
Aisha Lewis

Deidra Lewis
Kendria Lyles
Christina Minor
Denise Tobias
Shantel Treadwell
Kimberly Williams

Rhae Williams

Graduate Students

Aprille Amos

Menon Balaraj
Elixeria Biron
Amber Bond
Paula C. Boone
Johan Bjursell
Bokyung Cho

Demetrius Bovastro
Sheryl Brack
Jeffrey Buler
Shenetra Burse
Amanda Carter
Joel Coon

Deoclecio Correia
Mark Dugo
Kevin Edmonds
Carols Evans
Melody T. Fisher
Rhonda Fortenberry

Yoshitaka Fujii
Misti Fulgham
Joy Hamilton
Bill Jackson
Brad Kavan
Fred Kavanaugh

Mieko Kikuchi
Tonya Lawrence
Marilyn Lee
Darryl Lightsey
Shiu Liu
Yufeng Lu

Donna Marshall
Pilar Martinez
Jamie Messman
Taisa Minto
Syed Moazzem
Stephanie Moore

Manami Muroa
Sabu Nsenda
Jay Odaffer
Alice Price
Jing Qu
Brandy Ramsey

Hector Rodriguez
Vincent Roger
Landra Sampson
Peter E. Schweizer
Julie Smith
LaShonda Smith

Rhonda Smith
Melanie M. Triplett
Victoria Ulery
Frank Varino
Caterina I. Ventura
Greg Walker

Cynthia Wall
Jennifer Wann
Yu Wei
Leah Willliams
Summer Williams
Matthew Younce

Index

The new pedestrian mall serves as a corridor from the 1910 Mississippi Normal College sections of campus to the more recent buildings like the Cook Library and the Liberal Arts Building. *Photos by Kyle V. Miller*

SUBSCRIBER ASI

Upton ADVERTISING, INC.

MEMBER

Custom USM merchandise
Screenprinting Fraternity Sweatshirts
Embroidery Sorority Sportshirts
Promotionals Designs T-shirts
Hats Call for price quote In stock
(601) 583-3930
fax (601) 545-1225
114 Broadway Dr, Hattiesburg, Ms

Congratulations Graduates!

THE SOURCE, INC.
"YOUR OUTSOURCING SOLUTION"
1000 S. 17th Avenue #4
Hattiesburg, MS 39401
(601) 582-7608
Fax 582-7627

Congratulations to the Graduating Class

Big plans for the future?

SOLUTION: UNION PLANTERS BANK

©Copyright 1998 Union Planters Bank. Member FDIC.

Use This

Like This

Use your Hancock Bank Check Card wherever VISA® is accepted. The card replaces your ATM card, checkbook and the two forms of ID you need just to have your check accepted. So streamline your wallet and simplify your lifestyle with Hancock Bank's Check Card.

HANCOCK BANK
Celebrating A Century of Service

EQUAL HOUSING LENDER MEMBER FDIC

- weddings
- portraits
- families
- children
- reunions
- sports
- schools
- digital imaging
- black & whites
- business

Congratulations Graduates!

COMPLIMENTS OF A FRIEND

G.S.H.

Owens
BUSINESS MACHINES, INC.
Canon®
544-3444

Digital Copiers / Digital Printers
Networks / Computers / Fax Machines

2108 Hardy Street - Hattiesburg,Mississippi 39401

THOMAS SIGNS

RUCK LETTERING
HAND LETTERING
VINYL LETTERING
REAL ESTATE SIGNS
SANDBLASTED SIGNS

MAGNETICS
PLASTIC &
CUT OUT
LETTERS

Since 1945
246-1/2 DAUPHINE • HATTIESBURG
582-3634

Better rates. Better terms. Better call!

When you're in the market for a loan, better come talk to your credit union. Our rates and terms are very competitive. And even more important, you're not just a customer here - you're a member of a not-for-profit organization. Find out how easy it is to choose the best loan for your budget. Call or stop in today.

USM CREDIT UNION

3205 Hardy Street, Box 10017
Hattiesburg, MS 39406-0017
601 266-4114 or 261-5302

EQUAL HOUSING LENDER

Members Make The Difference

WANTED
PAYING TOP PRICES!
for:

Scrap Iron	Batteries	Car Radiators
Brass	Aluminum	Aluminum Cans
Lead	Copper	(Used Beverage Containers)

CALL MARVIN OR SAM FOR CURRENT QUOTES

STEEL

"DEPENDABLE SERVICE SINCE 1905"

•ANGLES	•ROUNDS	•STEEL PIPES
•CHANNELS	•HOT ROLLED SHEETS	•PLATES
•I BEAMS	•EXPANDED METAL	•FLAT BARS
•H BEAMS	•HARDWARE CLOTH	•NAILS

REINFORCED BARS & MESH
GALVANIZED ROOFING • STEEL FENCE POSTS
POULTRY & RABBIT WIRE
STOCKADE PANELS • POULTRY NETTING

HOURS: MON-FRI 7:30AM-NOON • 1:00PM-4:30PM
WHOLESALE WAREHOUSE STEEL

BEN SCHEMPER &SONS INC.
544-6100
P. O. BOX 466 • 600 EAST 6TH ST.
HATTIESBURG, MS 39401

CONGRATULATIONS GRADUATES!

From:

M & B CONCESSIONS, CO.
2713 BAILEY AVENUE
JACKSON, MS 39213
(601) 982-4477

Try Your Local Building Supply Store.
You'll Enjoy the Difference!

Economy Supply
Generations of Building
200 Second Street, Hattiesburg
582-1941

MOORE FUNERAL SERVICE

Hattiesburg/Petal/Purvis/Wiggins

Saulters-Moore Funeral Service

Prentiss

P.O. Box 2056, Hattiesburg, MS 39403-2056 (PH: (601) 544-2141)

P.O. Box 457, Prentiss, MS 39474-0457 (PH: (601) 792-4229)

P.O. Box 96, Wiggins, MS 39577 (PH: (601) 928-4522)

Congratulations Graduates!

EXXON

MINIT MART

SERVING U.S.M. WITH TWO CONVENIENT LOCATIONS:

3710 WEST 4TH STREET

Featuring

Blimpie

SUBS & SALADS

&

2800 Hardy Street

Congratulations Graduates!

Hol-Mac Corporation
Hwy. 15 North
Bay Springs, MS 39422
(601) 764-4121

We employ graduates just like YOU.

Congratulations Graduates!

ALPHA JANITORIAL

5360 Highway 49S, Suite 3
Hattiesburg, MS 39401

601/584-8444

Residential & Commercial Heat and Air Conditioning
Commercial Refrigeration • Restaurant Equipment
Full Mechanical Services
Residential & Commercial Plumbing Services

CHUCK TUCKER
HEATING AND AIR CONDITIONING, INC.

CHUCK TUCKER
President

199 Sullivan Kilrain Road
Post Office Box 162
Hattiesburg, MS 39403
(601) 583-2575

Carrier®

KFC

Kentucky Fried Chicken®

"Everybody Needs A Little KFC"

Now locally owned and operated

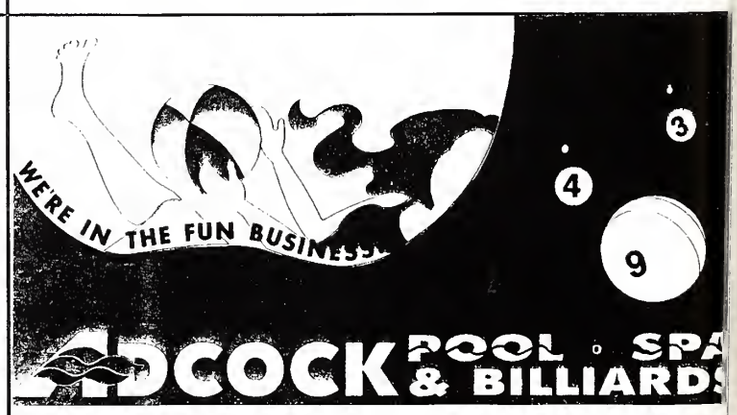

Hattiesburg	Laurel	Meridian
601-264-3504	601-649-4322	601-693-4005

AmSouth Bank would like to salute
all USM students for
striving to be
the very best!
1-800-AmSouth

AMSOUTH BANK
THE RELATIONSHIP PEOPLE

• Manufacturer of Seasonings
• Distributor of BIRO
BERKEL, HOLLYMATIC & KEMETEC
• Equipment Sales & Service
• Complete Line of Meat, Poultry & Catfish
Processing Equipment & Supplies

REBEL BUTCHER SUPPLY COMPANY
MIKE BUSH

Phone: 601-939-2214
Toll: 1-800-682-5482 Ms
Free: 1-800-647-5250 Nat'l.
Fax: 601-939-0930

106 Flowood Drive
P. O. Box 54100
Jackson, Ms 39288

HOME OF MEMPHIS-STYLE BBQ
CORKY'S RIBS & BBQ™

Come by and try our world famous ribs
and signature pulled pork!

Corky's Caters:
• Tail Gate Parties • Family Gatherings
• Office Parties • Weddings • School Functions

Now Announcing: Tuesday All Day Special
ALL YOU CAN EAT RIBS
Only $12.99 • 11:00am - 9:00pm

4700 Hardy Street • Hattiesburg, MS
Telephone 264-07893 • Fax 261-0343

Sunday - Thursday
11:00am -9:00pm
Friday - Saturday
11:00am - 10:00pm
Closed Mondays

CONGRATULATIONS GRADUATES!
Hulett - Winstead
FUNERAL HOME
Hattiesburg - Purvis - Sumrall
Mississippi

5276 Highway 42 • Hattiesburg, MS 39401
Phone: (601) 582-1808
FAX: (601) 582-7004
For ALL of Your Printing Needs!
SOMETHING NEW:
LARGE FORMAT PRINTING
BANNERS
SIGNS
BOURNE BROTHERS
PRINTING COMPANY, INC.

Congratulations & Best Wishes
to the
Graduating Glass

Lyon Automotive Services
609 Broadway Drive
Hattiesburg, MS 39401

Telephone: 601-582-3667

Pearl River Valley
Electric Power Association
Columbia 601-736-2666
Hattiesburg 601-264-2458
Purvis 601-794-8051
Wiggins 601-928-7277

MISSISSIPPI'S BANK

Everybody's Bank

Serving All the People

For more than 125 years we have tried to serve all the people of Mississippi. We are committed to investing here at home to create more good jobs and a better way of life for all the people of Mississippi.

We want to help you realize your dreams ... visit the BancorpSouth office nearest you.

BancorpSouth

Member FDIC

http://www.bancorpsouth.com

LENDER

BancorpSouth Bank operates as Bank of Mississippi in the state of Mississippi and Volunteer Bank in the state of Tennessee. Funds on deposit at Bank of Mississippi and Volunteer Bank are added together when determining FDIC coverage.

Congratulations & Best Wishes

SOUTH CENTRAL
REGIONAL MEDICAL CENTER
LAUREL, MISSISSIPPI

Healthcare. We're In It For Life.

For career opportunities at South Central Regional Medical Center, check our web page at www.scrmc.com

Jackie's
Towing & Recovery, Inc.

24 Hour Towing Service

264-4990
Phone Day or Night

2009 Lincoln Road
Hattiesburg, MS 39404

Southern Farm & Home Center

5611 Hwy 49 S
(1 Mile South of Cloverleaf Mall)
Hattiesburg, MS 39401

"Hey, Get Your Carhartt Clothes Here!"

601-582-3545

1910
SOUTHERN MISSISSIPPI
•ALUMNI•

TRADITION
PRIDE
LOYALTY
EXCELLENCE

Keep in touch with your Alma Mater
through the Alumni Association.
For more information, call 601-266-5013.

University Bookstore
and
University Textbooks

THE UNIVERSITY OF SOUTHERN MISSISSIPPI
UNIVERSITY BOOKSTORE

In the ❤ of campus

See us for all your campus needs!
www.bookstore.usm.edu

ALLPRO MUSIC

- **Musical Instruments**
- **Stage Lighting**
- **Sound Systems**

233 North Main Street
Petal, MS 39465
(601) 582-1169

BOYLES
MOAK
BRICKELL
MARCHETTI
INSURANCE, INC

Insuring Your Future
Since 1893

Boyles Moak Brickell Marchetti
Insurance, Inc.
1062 Highland Colony Parkway
Suite 100, 200 Concourse Building
Ridgeland, Mississippi 39157

Mailing Address:
P.O. Box 2240
Ridgeland, Mississippi 39158-2240
Telephone: (601) 605-4114
Fax: (601) 605-4060
E-Mail: info@boylesmoak.com

Abadie, Stephen 227
Abbenyi, Patricia 181,195
Abbott, Danielle 210
Abdu-Haqq, Sabir 155,227
Abney, Deena 227
Acker Amanda 270
Adam Neighbors 150
Adam Roulette 150
Adam Todd 138
Adams Thomas 275
Adams, Candice 227
Adams, Doris 227
Adams, George 158,160
Adams, Jason 227
Adams, Katie 49
Adams, Shauntel 227
Adams, Tomaz 227
Adams, Wes 210
Adams, Xorica 200
Adcock, Jennifer 18
Addison, Derek 227
Addison, Sheree 171,227
Afanador, Theresa 210
Afro-American Student Organization 174
Agent, Jodi 210
Ahua Ember 277
Ahua, Ember 23,227
Ainsworth, Crystal 227
Ainsworth, Kristy 185
Air Force ROTC 158-160
Akers Ed 272
Akins, Dan 12
Alan Locke 130
Alan Tingle 138
Albright, Jr., Steve M. 210
Albright, Steve 194
Albritton, Lori 169
Alejandro, Amanda 187
Alejandro, Amanda 227
Alesta Rials 131
Alexander, Otis 210
Alford, Amy 227
Alford, Kelly 227
Ali, Nabil 72,181,227
Ali, Shahira 203
Alicia Harrison 149
Alijandro, Amanda 154
Allen, Bridgett 168,227
Allen, John 154
Allen, John 197
Allen, Josh 155
Allen, Matt 210
Allen, Nakeshur 210
Allen, Sandre 227
Allen, Schneika 210
Allison Gentile 121
Allison, Cindy 197
Allison, Cindy 227
Allo, Charles 72
Alpha Delta Pi 112-113
Alpha Kappa Alpha 116
Alpha Lambda Delta 202
Alpha Phi Alpha 117
Alpha Tau Omega 110-111
Altamirano, Yoset 227
Alyson Strong 125
Amadi, Oby 227
Amanda Hutchinson 123
Amanda McGuffee 127
American Chemical Society 195
American Institute of Building Design 184
Ammons Maria 269
Ammons, Maria 210
Amos Aprille 277
Amos, Keanna 228
Amrhein, Christine 228
Amy Luster 122
Anderson Diana 272
Anderson Erica 269
Anderson, Desiree 185
Anderson, Diana 198
Anderson, Duane 20
Anderson, Heather 228
Anderson, Jr., Nathaniel 264
Anderson, Katherine 203
Anderson, Katherine 178
Anderson, Katherine 228
Anderson, Kenyon 228
Anderson, Latori 170,228
Anderson, Marcus 228
Anderson, Marilyn 193
Anderson, Matthew 228
Anderson, Melanie 181
Anderson, Nathaniel 156,157
Anderson, Rusty 184
Anderson, Sheree 170
Anderson, Tihira 210
Anderson, Toni H. 180
Andi Brown 149
Andoni, Bledar 228
Andrew Dollar 149
Andrew Maher 149
Andy Ince 150
Angela Goundas 122
Angela Gray 109
Angie, Jennifer 228
Annulis, Keith 194
Anthony Chapman 117
Antrium, Taralah 196
Apken, Leslie 228
Applewhite, Schanta 228
Ard, Eugenia 228
Ard, Olivia 163,210
Ard, Olivia 197
Armsted, Roosevelt 193
Armstrong, Lashanda 166,171
Armstrong, Lashonda 171
Armstrong, Latori 210
Armstrong, Michelle 161
Army ROTC 55
Arrant, Eric 180
Artman, Michael 177,234
Ashley Cameron 118
Ashley Walsten 158
Ashli Ryan 193
Association of Baptist Students 174,193
Atkins, Patrick 210,228
Atwood, Brandy 228
Ausmer, Enjoli 158
Austin Leigh Ann 274
Austin, Tameka 160,228
Authement, Adam 196
Autman, Sonya 228
Autmon, Dawn 228
Avery, Tonya 210
Ayers, Kelly 228
Ayers, Samantha 228
Aziz, Muhammad 228
Baber, Shane 195
Badzinski, Kristi 201
Bagget Mary 270
Baggett, Mary 193,210
Bailey, Clint 192
Bailey, Ouie 228
Bailey-Rigney, Jennifer 210
Bailly, Clint 160
Baker, Captain Rich 229
Baker, Hope 210
Baker, Kyna 228
Balaraj Menon 277
Baldwin, Jasmine 229
Balfour, Sonia 229
Balfour, Tonsa 229
Balkman, Joseph 228
Ball, Arneisha 229
Ball, David 190
Ball, Michael 157
Banh, Phuong 181,210
Bankester, Lenny 229
Banks, Melissa 180
Banks, Melissa 158
Bankson, Mary Beth 202
Banquera, Edmond 120
Banu hassin 229
Baragona, Scott 229
Barden, III, Ken 264
Barden, Ken 174
Barfield, Valerie 157
Barhanovich Jamie 271
Barios, Ross 174
Barker Tawanda 276
Barker, Tawanda 157
Barker, Thomas 229
Barnes, Angela 228
Barnes, Angela R. 192
Barnes, Kenitra 40
Barnes, Kenitra 197
Barnes, Leo 181
Barnett, Anna 196
Barnett, Stephen 123
Barnette, Brandon 181,229
Barquerd, Javier 166
Barrett Lauryn 272
Barrett, Karyn 166,229
Barrett, Kelly 229
Barrett, Lauryn 157
Barton Daniel 275
Barton, Daniel 229
Barton, Richet 54-57
Baseball 229
Baskin, Keany 229
Bass Chris 276
Bass, Tyler 229
Bates, LaKeshia 229
Bates, Tonya 180
Baur, Mark 210
Baxter, Cathy 229
Bayless, John 229
Bayliss, Miki 266
Baylot, Erin 172
Beaks, Willie 111
Bean Cacky 154
Beasley, Eddie 155,210
Beasley, Lindsay 229
Beasley, Lindsay 263
Beck, Sandra 163
Becker, Matt 187
Beckett, Kelly 174,210
Becks, Willie 229
Bedford, Lakete 170
Beeks, Willie 66,67,171
Behind the Scenes 229
Bell, Cicely 229
Bell, Tabasha 229
Bell, Tyeasha 210
Bell,Lee Ann 210
Bell,Valerie 229
Bellman, Sean 122
Belmont Bdoffer 130
Ben Bryan 230
Benedict, Meghan 230
Benefield K. Keenan 272
Benn, Pamela 154
Benson Robert 275
Benson, Jamerial 210
Benson,Nakisa 230
Berger, Colin 188
Bergeron Jacqueline 272
Berner, Emily 266
Berry, Christina 230
Berry, Jessica 230
Berry, Keith 230
Berry, Lauren 185
Berry, Tyawanda 199
Berthea, Brian 182
Beta Alpha Psi 125
Bethley, Shayla 230
Betts, Lashanda 230
Bhalt, Hersh 180
Bhatt, Hersh 230
Bibbs, Nadia 210
Bice, Ryan 230
Biggs, Antonio 166
Biron Elixeria 277
Biship, Kim 11
Bishop, Kim 157,179
Bishop, Kim 180
Bishop, Kim 266
Bjork, Christiane 264
Bjursell Johan 277
Black Graduate Student Organization 230
Black History Month 23
Black Sarah 272
Black Theron 272
Black, Josh 230
Black, Kimberly 231
Black, Tangela 22
Blackman, Jarvis 155,231
Blackmon, Fa Shannalyn 231
Blackmon, Tiffany 181
Blackwell Steven 270
Blackwell, Kim 166
Blackwell, Lindsey 231
Blackwell, Lindsey 210
Blackwell, Steven 93
Blake Candace 277
Blakeslee, Maloree 231
Blakeslee, Tiffany 231
Blalock, Autumn 163
Blanchard, Erica 231
Blanchard, Rebecca 266
Blanchard, Sarah 121
Bland, LeighAnn 231
Bland, Lisa 200
Blanks, Kevin 158
Blanks, Kevin 219
Blanquera, Edmond 47,160
Bliss, Laura 47
Blisset, Laurel 166
Blissett Laurel 272
Blocker, Aleea 231
Blose, Beth 180
Blose, Beth 231
Bobbs, Rachel 210
Bode, Allyson 263
Bodin Laine 272
Boduet, Katie 234
Body, Henry 231
Bogan,Alyandro 210
Bogard Rebecca 271
Bogard, Rebecca 150
Bograd Sarah 268
Bolden, Angela 231
Bolton,Satonya
Bomaa, Donald 231
Bond Amber 277
Bond, Amber 183
Bond, Reagan 231
Bonds, Annie
Bonds, Jaime
Bonner, LaWanda 154
Bonner, Sarah 201
Bonner, Titianna 231
Bonnett, Kristen 72
Bonnett, Kristen 183
Bonnett, Kristen 231
Boone Paula C. 277
Boone, Bethany 230
Boone, Bethany 266
Booth, David 231
Boozer Chris 270
Bordreau, Amy
Bosarge, Bree
Boss, Beverly 231
Botts Meredith 268
Botts, Meredith 168,231
Botts, Meredith 125
Boudreau Ray 269
Boudreau, Ray 169
Boudreau, Ray 58
Boudreaux Brad 272
Boudreaux Wes 270
Boudreaux, Erin 192
Boudreaux, Erin 264
Boudreaux, Rebecca 70
Boudreaux, Rebecca 266
Boudreaux, Rebecca 266
Boudreaux, Wesley 70
Bounds, Jamie 72
Bounds, Nathalie 117
Bourne, Kathryn 266
Bourne, Patrick 168

utrels, Molly 231
utwell, Justin 231
vastro Demetrius 277
wens, Torsheta 195
wles, Kate 231
wlin, Bo 48
wlin, John 49
x, Lindsey 231
yd, Christa 194
yd, Darrius 201
yd, Donna 231
yd, Henry 231
yd, Keisha 193
yette, Lee 175
ykin, Justin 201
acey, Bridgette 231
acey, Leon 194
ack Sheryl 277
aclet, Courtney 231
acy, Maria 231
ad Garret 231
ad Lewellyn 231
adford, Dana 150
adford, Lashonda 146
adford, Sherie 231
adley Andi 268
adley, Jeremey 232
adley, Lazaire 179
adshaw, Jovan
agg, Jeanette 232
andi Morrison 232
andon Perez
andye Lamas 126
anning, Kristen 263
aswell, Jeremy 111
aswell, Joseph 120
aswell, Joseph
aswell, Joseph 159
atcher, Anita 158
auner, Christine 160
axton, Charlotte 232
axton, Charlotte
axton, Charlotte 11
axton, Charlotte 263
axton, LaTrisha 197
ay, Kyle 72
al, Summer
land, Damon 92
land, Jessica 202
land, Jessica 232
land, Justin
land, Toni M. 232
nner Logan 275
nner, Logan 232
nner, Logan 155
ssler Patrick 272
tt Chessher 232
wer, Geoffrey 201
wer, Kara 264
an Jackson 234
ce, Brandon 232
ce, Brandon 263
ceno, Jason 171
dgers, Kati 134
dges, Derrick
dges, Jeremy 232
dges, Jeremy 232
dges, Jeremy 158
dges, Jeremy 158
dges, Mike 160
dges, Ronald 232
dges, Shunette
gs, Lakisha 194
Briggs, Margaret
Brink Brittany 275
Brink, Brittany 232
Britt, William
Britt, William 232
Britt, William 158
Broadus Christy 270
Broadus, Sharon 160
Broadwater, Crystal 160
Brocato, Megan
Brooke Campbell 232
Brooke Carroll 232
Brooke Carroll 234
Brooke Ladner 122
Brooke, Jeremy 196
Brooke, Jeremy 122
Brooks, Olivia 126
Brooks, Stacy 232
Broome, Heather 193
Broome, Jessica 232
Brown Amanda 272
Brown Kendrick 272
Brown, Amy 266
Brown, Brittany 232
Brown, Brittany 232
Brown, Cahendra 171
Brown, Charmane 232
Brown, Gregory 155
Brown, Jason
Brown, Jason
Brown, Jason 149
Brown, Jermaine 179
Brown, Joyce 183
Brown, Joyce 23
Brown, Kellie 200
Brown, Kendra
Brown, Kendra 263
Brown, Kendrick 232
Brown, Kim 179
Brown, Kristin 266
Brown, Lahendra
Brown, Laltendra 157
Brown, Lance 192
Brown, Lori 171
Brown, Marishka 154
Brown, Marishka 232
Brown, Melissa 266
Brown, Michael 193
Brown, Michael 232
Brown, Nerkida L. 193
Brown, Patawisha 194
Brown, Shalonda 232
Brown, Shonna 232
Brown, Shonna 232
Brown, Shonna 263
Brown, Tarrinasha 175
Brown, Tarrinasha
Brown, Terrence 193
Brown, Verkita 232
Brown, Wyleshia 232
Bru, Rachel 196
Bru, Rachel 187
Bru, Rachel 232
Brueske, Pete 232
Brumfield Christie 269
Brumfield, Ariane 232
Brumfield, Kimberly 194
Bryan Benjamin 275
Bryan Groue 276
Bryan Lowery 232
Bryan, Mark 197
Bryant Richards 232
Bryant, Alison 132
Bryant, Alison 264
Bubar, Katy 120
Buchert Beth 272
Buchwald, Erin 117
Buchwald, Erin
Buchwald, Erin 264
Buckalew, Lauren 198
Buckhalter, Sanquanita 232
Buckhaulter Kimberly 277
Buckley Sara 271
Buckley, Brenton L. 232
Buckley, Sara 190
Buckner, Amy 232
Buckner, Amy 266
Budzinski, Kristi 232
Buisson, Gerry
Buisson, Gerry 232
Bujacker, Greta 176
Buler Jeffrey 277
Bulla, Carla 176
Bullet, Venus 45
Bullock April 275
Bullock, Alice
Bullock, Brian 232
Bullock, Cassandra 197
Bullock, Cassandra 232
Bullock, Jason 232
Bullock, Jesse Jr. 272
Bullock, Jr., Jesse 232
Bullock, Mick 200
Bullock, Mick
Bullock, Mick 11
Bullock, Sarah 157
Bullock, Savan 168
Bullock, Terrence 166
Bulman, Angela 232
Bulman, Mandy 167
Bulman, Mandy 264
Bultman, John 232
Bultman, Summer 211
Bumpers, David 211
Burch, Jonathan 232
Burcham, Melody 211
Burge, Elizabeth 193
Burge, Scott 201
Burgess, Jr. Danny 211
Burgundy Hubbert 232
Burk, Casey 263
Burke, Alex 72
Burkett, Jerry 121
Burks, John 176
Burks, John 202
Burks, M. LaQuisha 211
Burks, Quisha 155
Burnell, Brett 232
Burnett, Carol 22
Burns, Norris 157
Burrell, Tara 158
Burris, Madison 232
Burris, Madison 232
Burris, Madison 157
Burris, Madison 122
Burroughs, Lane 199
Burrow, David 199
Burse Shenetra 277
Burse, Nneka 221
Burse, Shenetra 179
Burt, Amy 56
Burton, Natalie 211
Busby Alison 268
Busby Jennifer 275
Busby, Alison 211
Bush, Andrea 211
Bush, Kenisha 211
Bush, Paul R. 65
Bustin, Michelle 264
Butler, Candi 211
Butler, Julie 211
Butler, Sharonda 211
Butler, Sharonda 163
Butler, Sharonda 154
Butler, Sharonda 155
Butler, Sharonda 172
Butler, Stacy 184
Butler, Stacy 175
Butsch Jonathan 275
Buxton, Mary 174
Buzzel, Stephen 211
Bynum, Tamekia 234
Byrd Chris 270
Byrd Detriss 269
Byrd, Chris 211
Byrd, Chris 211
Byrd, Chris 199
Byrd, Detriss 199
Byrd, Kasandra 211
Byrd, Kassandra 211
Byron, Shelley 257
Caamano, Giselle 211
Caesar, Akim 195
Cain, Billie 164
Caison, Carla 193
Caldwell, Elizabeth 234
Caldwell, Elizabeth 196
Callac, Chris 181
Callais, Philippe 193
Callen, Keri 181
Callie Langston 211
Cameron Kristen 271
Cameron, Kristen 73
Cameron, Kristen 113
Cameron, Kristen 181
Cameron, Kristen 122
Campbell Maddy 270
Campbell, Lyle 166
Campbell, Maddy 163
Campbell, Tracie 188
Campo, Allison 192
Canham, Lindsay 198
Cantrell, Duane 195
Capdepon, Clinton 264
Caraway, Brandon 177
Cardella, Dominic 191
Cardella, Dominic 234
Cardella, Dominic 159
Cardella, Dominic 159
Cardella, Dominic 158
Cardwell, Elizabeth 160
Cardwell, Elizabeth 160
Cardwell, Elizabeth 178
Carla Caison 154
Carlisle, Larry 184
Carlisle, Larry 155
Carlisle, Terry 196
Carman, Laura 234
Carpenter, Walter 211
Carr, Peggy 211
Carr, Peggy 191
Carr, Peggy 158
Carr, Tracy 158
Carr, Tracy 263
Carroll, Katie 160
Carroll, Katie 121
Carruba, Laura 201
Carson, Kimberly 115
Carter Amanda 272
Carter Amanda 277
Carter Ashley 270
Carter Matthew 276
Carter, Amanda L. 157
Carter, Amelia 211
Carter, Amelia 234
Carter, Amelia 170
Carter, Amelia 170
Carter, Cathernine 170
Carter, Detra 188
Carter, Heather 157
Carter, Hosea 171
Carter, Marina 20
Carter, Marina 211
Carter, Matt 220
Cartlidge, Willie 193
Case, Bradley 264
Casely-Hayford, Natasha 211
Casey Burke 211
Casey Holley 163
Casey Homes 112
Cash, Aaryn 108
Cash, Aaryn 122
Cash, Aaryn 198
Cash, Aaryn 201
Cash, Aaryn 266
Cash, Alzaiter 73
Cassell, Brett 211
Cassell, Brett 183
Cassie Crenshaw 234
Caston, Amber 20
Caston, Amber 264
Caston, Brittany 264
Caston, Dan 109
Caston, Jonathon 219
Catchings, Rogina 201
Catherine Campbell 211
Catholic Student Organization 211
Cato, Greg 183
Cato, Gregory 234
Causey, Shatonya 186,187
Causey, Shatonya 263
Cauthen, Mel 211
Caviness, Necosha 120
Ceasar, Akim 211
Ceasar, Akim 177
Ceasar, Akim 154
Ceasar, Akim 155
Ceasar, Akim 155
Ceasar, Akim 172
Ceasar, Akim 173
Ceasar, Akim 167
Ceasar, Akim 197
Ceaser, Akim 175
Ceaser, Akim 174
Cedotal, Christy 266
Cendejas, Olga 234
Cessna, Evangeline 25
Chad Cornett 20
Chad Hudson 211
Chambers, Caneidra 196
Chambers, Caneidra 130
Chambers, LaQuita 160
Chance, Katie 264
Chandler, Aundria 139
Chandler, Curran 180

Chandler, Katherine 199
Chapman, Jessyca 211
Chappell, Keith 195
Chappuis Shelley 272
Chappuis, Shelley 234
Chappuis, Shelley 146
Chaquitia Cobbins 211
Charles Carroll 167
Charles Collen 235
Charlie Allo 234
Chatelain, Ryan 223
Chauvin, Michelle 235
Chauvin, Michelle 220
Chauvin, Michelle 265
Cheatham, Matt 194
Cheerleaders 139
Cheerleaders 211
Cheramie, Kenny 14
Chessher, Brett 15
Chessher, Michael 199
Chi Omega 193
Chiasson, Selena 193
Childress, Katie 263
Childs, Heather 108-109
Cho Bokyung 277
Cho, Young-Jun 211
Chow, Jimmy 211
Chris Boozer 211
Chris Byrd 211
Chris Capella 151
Chris Martin 150
Chris Parker 149
Chris Tobias 117
Christain, Blair 150
Christain, Blair 117
Christain, Blair 234
Christenot, Matt 190
Christi Brinkley 181
Christian, Blair 197
Christian, Blair 185
Christina Cardaro 191
Christina Duiett 125
Christopher Carter 234
Christy Eashmond 122
Christy Neely 234
Ciegio, Amy 137
Clancy, Sarah 121
Clark, Lindsay 120
Clark, Michelle 235
Clark, Michelle 178
Clark, Michelle 138
Clark, Ricesha 211
Clark, Ricesha 197
Clark, Shanika 113
Clark, Tamara 193
Clark, Tamara 193
Clark, Tamara 172
Clark, Tamara 172
Clark, Tamara 173
Clark, Tamara 193
Clark, Tamara 33
Clarke Erin 275
Clayburn, Birtina 193
Clayton, Jr., Gregory 175
Clearman, Sonya 211
Cleghorn, Rachael 211
Clemmons, Tiffany 166
Clemmons, Tiffany 212
Clemmons, Tiffany 154
Clemmons, Tiffany 155
Clemmons, Tiffany 157
Clemmons, Tiffany 170
Clemmons, Tiffany 171
Clemmons, Tiffany 192
Clemons, Jessica 167
Cliburn, Lisa 220
Clinton, Melissa 181
Cloud, Jen 187
Cloud, Jennifer 196
Coccaro, Jennifer 235
Coccaro, Jennifer 212
Coccaro, Jennifer 235
Cochran, Suzanne 164
Cockerham Jenny 268
Cockrell Justin 272
Cockrell, Casey 166
Coker, Kenneth 184
Coker, Kenny 196
Colbert, Alexis 235
Cole, Bathsheba 211
Cole, Krishna 195
Cole, Mario 235
Coleman Amanda 275
Coleman, Andrea 212
Coleman, Jenina 170
Coleman, John 212
Coleman, Latroyka 235
Coleman, Latroyka 117
Coleman, Lola 170
Coleman, Makesha 167
Coleman, Makesha 212
Coleman, Makesha 220
Coleman, Marcus 174
Coleman, Tameka 201
Colenberg, Sonya 154
Colleen Murray 167
Colleen Murray 235
Collier Carolyn 274
Collier, Carolyn 122
Collins, Bridget 123
Collins, Lakesha 198
Collum, Lindsay 22
Coludrovich, Mary 234
Combs, Christina 212
Commarato, Kelli 236
Commarato, Kelli 212
Comstock, Ashley 181
Comstock, Kelly 265
Condiff, Allegra May 212
Conerly, Dallas 265
Conley, Kristy 236
Conner Katherine 268
Conner, Jamie 212
Conner, Shalita 236
Conway, Fr. Tommy 187
Cook Allison 268
Cook Crystal 272
Cook, Allison 236
Cook, Amy 236
Cook, Amy 196
Cook, Jeff 212
Cook, Joe 236
Cooley Jason 276
Cooley, Matt 177
Cooley, Peggy 236
Coon Joel 277
Cooper Courtney 268
Cooper, Gregg 236
Cooper, Keri 236
Coover, Todd 199
Cora, Torrence 212
Corey Carr 236
Corker, Edward 236
Cornett, Chad 234
Corran Chandler 236
Correia Deoclecio 277
Corruba, Laura 265
Cothern, Allison 157
Cothern, Nicole 234
Courtney Hall 236
Courtney, Katrina 236
Cousman, Makesha 118
Covertine, Tony 187
Covey, Ava 179
Covington, Sara 236
Covington, Sara 266
Cowart, Heather 155
Cowart, Mandi 166
Cowart, Mandi 265
Coyle, Jill 212
Cradeur Kevin 272
Cradeur, Kevin 236
Craft, Amanda 266
Crager, Chandra 195
Crager, Dee 212
Craig, Melissa 236
Crane April 268
Crane, Adrienne 195
Crane, April 212
Crane, Jamie 236
Crawford, Jenny 265
Crayton, Shamir 212
Crear, Alana 236
Crenshaw, Cassie 265
Crisler, Melissa 175
Crocker, Chena 183
Crocker, Courtney 265
Croley, Scott 236
Cromartie, Carie 196
Cromartie, Carrie 195
Cronier-Duda, Tonya 236
Cronier-Duda, Tonya 197
Crossley, Davida 194
Crowell Anthony 272
Crowell, Rasheeda 236
Crump Jenny 268
Crump, Jessica 236
Crutchfield, Kori 236
Crutchfield, Kori 236
Cryer, Carmen 194
Crystal Cook 236
Crystal Zane 236
Cuevas, Amy 119
Cullinane Chrissy 274
Culver, Rachel 127
Cummings, Amanda 236
Cunningham, Carl Jr. 179
Cunningham, Monique 157
Cunningham, Monique 193
Cunningham, Monique 157
Curry, Michael 201
Curry, Michael 167
Curry, Michael 158
Curry, Tai 160
Curry, Tai 263
Curtis, Ashley 266
Curtis, LaShonna 160
Curtis, LaShonna 201
Curtis, LaShonna 158
Curtis, Shonna 158
Dale Gollott 160
Daley, George 171
Dana Luquire 128
Dana Luquire 177
Dana Rogillio 120
Dang Phuong 275
Daniel Barton 121
Daniel Samuels 118
Danielle Lind 130
Daniels, Stephanie 150
Danos Lauren 268
Danos, Lauren 122
Darrian Denman 157
Dauro Michelle 268
Dave Kremser 198
Dave, Josh 129
Davenport, Natashon 149
David Massing 191
David Stewart 168
David Waldvogal 130
Davidson, Clifton 146
Davidson, Sara 110
Davidson, Sarah 266
Davis Jennifer Ann 274
Davis LaJuanda 269
Davis, April 266
Davis, Danyella 194
Davis, Deitra 264
Davis, James 201
Davis, James 175
Davis, James 24
Davis, James 25
Davis, James 154
Davis, James 155
Davis, LaJuanda 171
Davis, Lt.Col. Richard 193
Davis, Rod 23
Davis, Scott 160
Davis, Scott 40
Dawson, Danielle 154
Dawson, Veronica 185
Dean Jennifer 274
Dean, Lela Michelle 238
Deanna Grant 155
Dear, Zach 175
Dedeaux, LaSonia 108
Dedeaux, LaSonia 238
Dedeaux, Shaneequa 238
Defatta, Julie 194
DeFatta, Julie 266
Delaine, Arvell 157
Delaine, Chezra 166
Delaine, III , Arvell 238
Delaine, Trey 192
Delainie, Verida 157
Delaughter, Jennifer 238
Delcambre Rachel 274
Delcambre, Rachel 157
Della Clark 172
Delong, Jr., Will 238
Delrie, Jesse 201
Delrie, Rachel 238
Delta Delta Delta 234
Delta Gamma 176
Delta Sigma Theta 124-125
Delta Tau Delta 114-115
Dempsey Colby 276
Denard, Janice 180
Denard, Zkela 129
Denman Darrian 269
Dennis Clark 150
Denton, Lisa 180
DeOrnellas Keely 271
DeOrnellas, Kevy 216
DePriest, Nivea 234
DePriest, Nivea 166
DePriest, Nivea 195
Dequeant, Sherri 175
Deroche, Brandi 216
Derrick Trussell 216
Derrick, Larry 238
Desbes, Ryan 264
Devon Wesley 216
Dew, Mary E. 238
Dews, Lucy 117
Dews, Lucy 114
Diamond Darlings 166
Diamond, Felisha 216
Diamond, Felisha 166
Diamond, Felisha 238
Dick Ashlee 271
Dicus, Robert 174
Dicus, Robert 174
Dicus, Robert 158
Dietz Stephan 275
Dietz, Stephen 129
Different, Adam 238
DiGerolana, Rasa 238
Disbrow, Steven 238
DiVincent, Greg 264
Dixie Darlings 160
Dixon, Chris 264
Dixon, Kalvin 160
Dixon, Kalvin 238
D'Neal, Erica 197
Dobynes, Andre' 162,163
Dodge, Michael 178
Dollar Andrew 276
Dollar Natalie 268
Dollar, Drew 174
Domenico Thomas 272
Dominguez Apple 271
Dominguez, Apple 216
Donkin Megan 268
Donnie Gober 201
Dorman, Dana 216
Dorsey, Vallerie 134
Dorsey, Vallerie 238
Dotzauer, Uwe 163
Douglas, Shea 157
Dowdy, Katie 216
Downs, Kevin 56
Downs, Kevin 164
Downs, Kevin 196
Doyle, Shana 223
Doyle, Shana 193
Drake, Ashley 238
Drake, Jessica 238
Drake, Kimberlee 193
Drake, Kimberlee 238
Drake, Lauren 238
Drane, Dan 194
Driskell, Kimberly 238
Dru Hawthorne 163
Drummond, Shelon 238
Dryden Emily 271
Dryden, Emily 194
Dubuisson, Lorraine 120
Dubuisson, Lorraine 238
Ducksworth, Anya 238
DuCote Cathy 274
DuCote, Cathy 157
DuCote, Cathy 73
Ducote, Cathy 163
DuCote, Cathy 164
Ducote, Danielle 263
Ducote, Earl 239
Dudley, John 196
Duerrmeier, Jennifer 201

Dufresne, Brandie 239
Dugo Mark 277
Duke, Jennifer 216
Duke, Jennifer 239
Dukes, Theodore 216
Dunbar, Ariane 157
Duncan, Shonna 239
Dunn, Bonney 239
Dunn, Bonnie 216
Dunn, Julie 239
Dupont, Tessa 216
Durr Bud 270
Durr, Buu 195
Durr, Dante 239
Dusti O'Berry 157
Dustin Cooper 270
Dwayne Johnson 216
Dwayne Walker 122
Dyer Rachel 268
Dykes, Megan Beverly 239
Eakes, Jacki 239
Eakes, Jackie 117
Ealy, Lawanda 131
Ealy, LaWanda 239
Earl, Emily 166
Earll, Emiley 239
Eashmond Christy 276
Eashmond Kimberly 276
Eashmond, Kimberly 193
Eashmond, Kimberly 119
Easley, Lester 192
Easley, Lester 216
Easley, Lester 159
Easterling, Quentin 158
Eaton, Teresa 160
Edmonds Kevin 277
Edwards, Heather 239
Edwards, Kacey 216
Edwards, Rosie L. 216
Edwards, Sharetha 239
Edwards, Tammy 239
Edwards, Tammy 163
Edwards, Ureasta 239
Eglert, Maria 187
Egues, Mildrey 239
Eichelberger, Emily 216
Eichelberger, Nan 188
Elanor Thames 216
Eleterius, Janell 239
Eleutarius, Janelle 115
Elias, John 157
Elizabeth Bice 126
Elizabeth Cardwell 199
Elizabeth Carlisle 115
Elen Forshag 234
Eliot, Heather 239
Elis, Claudia 112
Elis, Claudia 239
Elis, Jody 125
Elis, Jody 174
Emejdoubi, Yousri 169
Emmore Amy 271
Envert, Allison 216
Enber Ahua 216
Enil, Justin 164
Enil, Justin 136
Enily Berner 177
Enily Dryden 177
Enily Earll 125
Enily Ferrel 121
Enily Medlin 121
England, Angie 121
Englert, Maria 239
Enns, Kevin 239
Ephrom, La Royale 239
Eric Gertz 122
Eric Jacard 216
Eric Schultz 128
Erica Heckenkemper 149
Erica O'Neal 149
Erin Baylot 126
Erin Boudreaux 137
Erin Mione 121
Ervin, Carri 109
Ervin, John 239
Eschette, Reanell 123
Eschette, Reanell 216
Eschette, Reanell 239
Esser, Jason 239
Estapa, Tammy 239
Estes, Natassia 239
Estrade Christopher 272
Ethridge, Tammy 239
Eubanks, Celeste 197
Eubanks, Celeste 239
Eubanks, Rhonda 239
Eubanks, Sheena 240
Evans Carols 277
Evans Matthew 270
Evans Tedord 194
Evans, Brandon 195
Evans, Catina 240
Evans, Daniel 240
Evans, Dereck 240
Evans, Derek 138
Evans, Desiree 240
Evans, Emily 216
Evans, Howlishia 240
Evans, Jason 240
Evans, Jeffrey 216
Evans, Jillian 217
Evans, Jillian 264
Evans, Kimberly 240
Evans, Matt 149
Even, Suzanne 195
Everett, Kimberly 216
Everett, Natalie S. 240
Everett, Rachel 240
Extine, Billy 194
Ezell Stephanie 274
Ezell, Kristy 217
Ezelle, Jill 240
Failey, Andrea 241
Failey, Dave 241
Fairchild, Belinda 202
Fairchild, Belinda 240
Fairchilds Kristi 275
Fairchilds, Kristi 217
Fairley Stephanie 269
Fairley, Quentin 241
Fairley, Renee 241
Fairley, Sharon 241
Fairley, Stephanie 217
Fairley, Stephanie 194
Falvey, Shirley 22
Falvey, Shirley 217
Falvey, Shirley D. 195
Farrell Lonnie 276
Farve Clint 276
Farve, Rachel 241
Farve, Rachel 184
Favre, Abbie 181
Favre, J.T. 196
Favre, Rachel 196
Featherston, Anna 197
Felecia Burns 217
Felix Chetta 163
Fellowship of Christian Athletes 129
Fellowship of Christian Athletes 197
Ferguson, Chris 149
Ferrell, James 241
Ferrell, John 241
Fewell, Erin 241
Fields, Kelvin 241
Fields, Laura 241
Figures, Thomas 197
Figures, Thomas 199
Figures, Thomas 11
Filligame Ashley 271
Fillingame, Ashley 157
Finch, Jason 157
Fink, Jennifer 166
Fischer Gena 275
Fisher Melody T. 277
Fisher, Gina 13
Fisher, Jennifer 109
Fisher, Jennifer 265
Fisher, Melody 179
Fitts, Wynde 217
Fitts, Wynde 198
Fitts, Wynde 198
Fitts, Wynde 199
Flanagan Paige 271
Flanagan, Catherine 199
Flanagan, Paige 200
Flesher, Morgan 265
Fletcher Nicole 275
Floyd, Ashley 73
Floyd, Kimberly 157
Floyd, Stuart 242
Folkes, Bill 164
Follis, Amee 217
Folse, Elizabeth 194
Folse, Elizabeth 263
Folse, Liz 166
Folse, Tiffany 193
Football 217
Forbes Jennifer 271
Forbes, Jennifer 217
Ford, Dorothy 242
Foreman, LaShunda 38-41
Foreman, LaShunda 242
Forkum, Richard "Rico" 242
Fornea, Cullyn 242
Forrest, Lakishia 242
Forshag, Ellen 217
Fortenberry Jeramie 272
Fortenberry Rhonda 277
Fortenberry, Andrea 242
Fortenberry, Angela 265
Fortenberry, Glenn 242
Fortenberry, Nicole 193
Fortenberry, Nicole 265
Fortenberry, Renee 201
Fortenberry, Renee 202
Fortenberry, Renee 180
Fortman Melissa 274
Foster, Daryl 217
Foster, Josh 219
Fouse, Shannon 164
Fowler, Laura 242
Fox, III, Moses 242
Fox, Kami 242
Fox, Maryellen 217
Fox, Maryellen 120
Fox, Moses 181
Fox, Sondra 192
Foxworth, Kenya 242
Foy, Julie 242
Fraiser, Jade 242
Francis, Beth 172
Franklin Temeka 277
Franklin, Tameka 217
Franklin, Tameka 192
Franklin, Tameka 158
Franks Kelly 274
Frasier, Jade 196
Freeman, Michelle 242
French, David 242
Freshman Year Experience 160
Freshman Year Experience 217
Frezier, Carrie 30
Frierson Eric 272
Frierson Mary 274
Frierson, Mary 31
Frith, Christi 242
Fryer, Christopher 194
Fuchs, Lauren 187
Fujii Yoshitaka 277
Fulgham Misti 277
Fulkerson, Erin 265
Fuller Josh 270
Fuller, Josh 242
Funches, Kendria 242
Fusilier, Lyndi 163
Fusilier, Lyndi 234
Fussell Tracie 274
Fussell, Traci 217
Futts, Wynde 198
Gaines, Kevin 242
Gaines, Kristy 163
Gaines, Melody 198
Gaines, Melonee 46
Gaines, Melonee 174
Gaines, Melonee 172
Gallander, Shelley 223
Gallender, Shelly 173
Gallender, Shelly 242
Galloway, Wilecia 217
Gamblin, Cora 242
Gamma Beta Phi 195
Gammaye, Ava 242
Gandolfi Matthew 270
Gandolfi, Matt 172
Gandolfi, Matt 234
Gandolfi, Matthew 183
Gandy, Lisa 67
Gandy, Lisa 88
Gandy, Lisa 242
Gang, Isaac 170
Gang, Isaac 242
Gannine Montreuil 170
Gant, Channika 168
Gant, Channika 112
Gant, Channika 50
Gant, Channika 51
Gardner, Adam 242
Gardner, Lisa 52
Gardner, Sammie 53
Garner, Allison 217
Garner, Mary Elizabeth 242
Garraway, David 196
Garrett Brad 270
Garrett, Jenna 217
Garrett, Jennifer 183
Garrett, Louie 217
Garrett, Oliver 242
Garvey, Amanda 172
Garvey, Amanda 157
Gary cheung 176
Garza, Byron 176
Garza, Byron 234
Garza, Byron 158
Gates, Lena 242
Gates, Stephaine 242
Gatlin Katherine 274
Gatlin, Steven 242
Gaudet, Robin 158
Gaudet, Robin 263
Gauthier, Crystal 160
Gautier, Destin 242
Gay, Montoria 217
Geiger, Philip 166
Geiger, Phillip 217
Geiger, Phillip 70
Gemeinhardt, Greg 196
Genia Williams 70
Gentile, Alison 73
Geoffrey, JoLinda 242
George Matthew 276
Gerald Mumford 113
Gerald, Lucian 242
Gertz Kelli 270
Gertz Lori 270
Gertz, Lori 166
Gertz, Lori 117
Geter, Josh 198
Gevan Bush 201
Gibbons Rebecca 275
Gibbons, David 242
Gibson, Anthony 242
Gibson, Delena 243
Giffin, Jon 264
Gilbert, Amanda 243
Gilbert, Latonya 243
Gilbert, Roderick 12
Gilbert, Roderick 234
Gilbert, Roderick 243
Gilliam, Catherine 24
Gilliam, Stephanie 243
Gilliane Bridget 270
Gillum, Taketra 243
Gilmer Rien 270
Gilmore, Jeremy 174
Glahn Rebecca 275
Glahn, Rebecca 217
Glenn Fontain 217
Glenn, Ellen 217
Glory Fink 241
Glover, Bryan 134
Goddard, Cameron 243
Goff Matthew 270
Goff, Matt 150
Goff, Sarah 217
Goff, Sarah 194
Goins, Kathryn 243
Goins, Rennie 176
Golden Girls 176
Golden Key 217
Golf 167
Gollot, Dale 181
Gonzales, Felicia 60-61
Gonzales, Felicia 169
Gonzales, Felicia 50
Gonzales, Jorge 243
Gooden, Shameka 53
Gooden, Shameka 264

Goodin Josh 276
Goodson, Katherine 53
Gordon, Jessica 243
Gosain, Jyoti 217
Gough Jessie 271
Gough, Keli 217
Gouin Becky 270
Goundas Angela 270
Graffenread, Robert 243
Graham, Rahsan 243
Graham, Sarah 91
Graham, Sarah 178
Graham, Sarah 243
Grant Matthew 272
Grant, Lakechia 243
Grant, Chris 163
Grant, Deanna 265
Grantham, Mashaurna 243
Granzoti, Renato 243
Graves LeAnne 275
Graves, Christopher 243
Graves, Joanna 265
Graves, Ryan 243
Gray, Angela 193
Gray, Angela 170
Gray, Angela 265
Gray, Rachel 243
Gray, Re'Tina D. 243
Gray, Russell 19
Gray, Russell 163
Gray, Russell 158
Gray, Russell 159
Gray, Russell 158
Gray, Russell 160
Gray, Russell 243
Greek Fall Events 160
Greek Philanthropies 160
Greek Week 106-107
Green, Adina 144-145
Green, Cassandra 142-143
Green, James 193
Green, James 243
Green, Keysha 217
Green, Lammett 43
Green, Lanette 193
Green, Lindsay 155
Green, Lindsay 112
Green, Lindsay 265
Green, Lindsey 154
Green, Lindsey 201
Green, Margo 243
Green, Rachel 243
Green, Tekla 243
Greenfield, Chasattee 181
Greenfield, Chasattee 181
Greenfield, Chasattee 16
Greenfield, Chassattee 185
Greer, Antonio 243
Greer, Rebecca 244
Greer, Shawn 17
Greg Cooper 73
Greg, James 166
Gregory, Britny 134
Gremellion, Ashley 41
Gremillion, Ashley 244
Gretchen Spring 194
Griffen, Eric 167
Griffen, Shondra 108
Griffen, Sotderia 154
Griffin Kristen 270
Griffin, Eric 193
Griffin, Jane 193
Griffin, Kristin 120
Griffin, Shandra 155
Griffin, Shandra 244
Griffin, Sotderia 11
Griffin, Steven 244
Griffin, Valerie 193
Griffin, Valerie 217
Griffith, Amelia 244
Griswold, Lori 244
Grizzle, Grizzle 244
Gros, Paul 196
Gros, Paul 187
Gros, Paul 180
Gross Paul 276
Guerin Sarah 271
Guerin, Marquette 217
Guerin, Marquette 217
Guerin, Marquette 168
Guerin, Sarah 168
Guerin, Sarah 180
Guerin, Savah 244
Guice, LeTina 244
Guido, Joan 169
Guidry Nicole 274
Gunn, Ashley 157
Gunn, Ashley 244
Gunn, Ashley 180
Gutierrez-Zepeda, Astrid 244
Guy, LaConia 244
Guy, Leavern 244
Habitat for Humanity 91
Habitat for Humanity 196
Hagan, Lindsay 265
Hagan, Lindsey 167
Hager Benjamin 272
Hages, Lara 244
Haines, Nancy 172,173
Hair, Kelly 196
Hair, Kelly 244
Hale Meredith 271
Hale, Meredith 42-43
Haley Necaise 166
Haley, Dusty 166
Haley, Dusty 108
Haley, Jaime 244
Hall, Ben 183
Hall, David 244
Hall, Demetria 54
Hall, Demetria 244
Hall, Frank 244
Hall, Stacey 244
Hall, Stacy 55
Hall, Toni 244
Hall, Tonya 175
Hallberg, Melanie 181
Hallberg, Melanie 244
Halle, Monika 244
Hamilton Joy 277
Hamilton, Jill 49
Hamilton, Jill 244
Hamilton, Michael 244
Hamm Josh 272
Hamm, Blake 244
Hammel, Jonathan 172
Hammers, Christina 217
Hammon, Amanda 244
Hammons, Amanda 185
Hampton, Lori 244
Hancock , Abraham 244
Haney, Lindsey 265
Hankins, Alexis 194
Hanna, Brant 217
Hansen, Will 198
Hanson, Lisa 183
Haqq, Sabir 39
Harden, Holly 169
Hardesty, David 154
Hardin Holly 268
Hardy, Jeremy 244
Hargis, Meredith 244
Harkreader Stacy 275
Harkreader, Tracy 244
Harper, Allison 244
Harper, Chris 180
Harper, Justin 244
Harper, Leah 157
Harper, Leah 84
Harrien, Devonshae 244
Harris Tamika 176
Harris, Ayesha 176
Harris, Ayesha 245
Harris, Christopher 245
Harris, Elisha 245
Harris, La'Sandra 245
Harris, Taheera 245
Harris, Tambra Terrell 245
Harris, Tameka 175
Harris, Tamelia 174
Harris, Tamika 174
Harris, Tretha 245
Harrison, Justin 181
Harrison, Kerrie 185
Harrison, Shemel 172
Harry, Basha 175
Harry, Basha 245
Hart, Jovanna 217
Hart, Jovanna 167
Hart, Jovanna 25
Hart, Jovanna 154
Hart, Raymond 155
Hartfield, Derrick 245
Harvey, Sherry 155
Harvison, Jason 146
Hasler, Sarah 245
Hasty Jamie 268
Hasty, Jamie 217
Hasty, Jamie 181
Hatchett, Marchenne 245
Haulman, Mark 245
Hawkins, Angela 245
Hawkins, Ben 245
Hawkins, Tameka 157
Hawkins,Teneka 245
Hawthorne Dru 271
Hawthorne, Dru 201
Hay, Shannon 193
Hayes Nina 269
Hayes, Nina 221
Hayes, Trina 245
Haygood, Jeni 157
Haynes, Chrystal 217
Haynes, Courtney 217
Haynes, Courtney 245
Haynes, Courtney 185
Haynes, Holly 157
Hearndon, Michael 176
Heath, Sarah 126
Heath, Sarah 188
Heath, Sarah 265
Hebert, Lindsay 202
Hebert, Lindsay 245
Hecker, Jill 217
Hecker, Scott 234
Hecker, Scott 157
Hecker, Scott 199
Hecker, Scott 199
Hecker, Scott 223
Hecker, Scott 264
Hecker, Stephen 199
Hecker, Stephen 201
Hecker, Stephen 110
Hecker, Stephen 264
Heddings, Jessica 183
Heddings, Joshua 157
Hedgepeth Davis 272
Heidelberg, Sarah 157
Heidelberg, Sarah 160
Heidelberg, Sarah 245
Heintz Brittany 268
Heitzmann, Julie 154
Helton, Michael 155
Henderson Lauren 268
Henderson, Aimee 74
Henderson, Amy 245
Henderson, Cassie 245
Henderson, Sherkeysha 245
Hendricks Rachel 269
Hendricks, Cedell 245
Hendricks, Rachel 155
Hendrix, Mandy 193
Hendrix, Mandy 185
Hendrix, Mandy 157
Hendrson, LaTasha K. 245
Hendry, Kristin 166
Hendry, Krystin 217
Hendry, Krystin 25
Hendry, Krystin 155
Henly, Kristin 245
Henry, Courtney 245
Henry, Jamal 155
Henton Theresa 274
Henton, Theresa 187
Herring Genna 274
Herring, James 245
Herrod Jamie 268
Herron, Jonh Lark 174
Hession, Judy 74
Hester, Jennifer Rose 245
Hester, Marty 220
Hester, Marty 265
Heusu, Lisa 245
Hickman, Renada 245
Hicks Holly 27
HIcks Laura 27
Hicks, Holly 117
Hicks, Janie 245
Hicks, Jim 245
Hicks, Laura 21
Hicks, Peter 21
Hicks, Renaca 24
Higgins, Wilfred 24
Hight, Danny 21
Hill, Dustin 21
Hill, Garett 24
Hill, Josh 19
Hill, Lori 89
Hill, Lori 21
Hill, Lori 15
Hill, Lori 16
Hill, Lori 74
Hill, Natalie 16
Hill, Tiffany 21
Hindrichs, Emily 21
Hinkle, Katie 21
Hinkle, Katie 74
Hinkle, Katie 11
Hinkle, Katie 23
Hinkley Andrea 27
Hinshaw, Corey 16
Hinshaw, Corey 20
Hinshaw, Corey 74
Hinton, Jeff 18
Hite, Dylan 2
Hitl, Dylan 2
Hoda Jonathan 27
Hodge, LeAnn 24
Hodges, Erin 20
Hodges, Tiffany 18
Hodges,Tiffany 24
Hoehne, Kristen 24
Hoffman, Edward III 27
Hoffman, III, Edward C. 24
Hoffman, Richard Paul 1
Holbert, Brandon 24
Holder, Brent 2
Holder, Brent 2
Holder, Brent 1
Hollack Melissa 2
Holland, Kathryn 1
Holley, Casey 1
Holliman, John 2
Hollingsworth, David 2
Hollingsworth, Tara 1
Hollingsworth, Tara 2
Hollis, Christy 2
Holloman, Josh 2
Holloman, Josh 1
Hollomon, Nicole 2
Holloway, Leslie 2
Holly, Casey 2
Holmes Cassandra 2

Holmes, Cassandra 176
Holmes, CeCeilia 246
Holmes, Khemoni 118
Home, Nykela 246
Homecoming 218
Homecoming 194
Homedes, Dani 10
Homedes, Dani 11
Homm, Blake 177
Honea Breck 272
Honor Student Association 177
Hood Melissa 274
Hood, Layton 157
Hood, Melissa 178
Hood, Ryan 246
Hooker, DeeDee 218
Hooker, Demetrise 201
Hopkins, Jared 218
Hopkins, Kawauna 246
Hopkins, Nikki 175
Hopkins, Nikki 199
Hopper, Lindsay 246
Hornsby Alexandra 271
Hornsby, Alexandra 193
Hornsby, Valerie 174
Hornsby, Valerie 246
Horton, Kimberly 201
Hoskins, Demetrice 191
Hoskins, Demetrice 264
Hoskins, Kamecia 218
Hoskins, Kamecia 218
Hoskins, Kamecia 11
Hoskins, Kamecia 246
Hossely, Shanna 246
Hough, Amanda 246
Houlihan, Adam 192
House, Robyn 192
Housley, Melissa 246
Houston Scott 276
Houston, Zaid 218
Houston, Zaid 194
Houston, Zaid 40
Hover Mark 277
Howard, Lapetra 41
Howard, Michelle 246
Howe, Jonathan 197
Howell, Heather 141
Hubbard, Temeika 195
Hudson, Shawn 218
Hudson, Shawn 246
Hudson, Timothy 246
Hughes, Brian 218
Hughes, Brian 193
Hughes, Brian 159
Hughes, Brian 159
Hughes, Brian 158
Hughes, Brian 160
Hughs, Bert 246
Humphreys Kelley 271
Hunsberger Blythe 268
Hunt II, Richard 246
Hunt, Angie 246
Hunter, Mic 197
Hunter, Michael 160
Hunter, Stephen 130
Hunter, Steven 218
Hunter, Vanessa 246
Huntley, Maria 246
Hurd, Laronia D. 155
Hurdle, Andrea 246
Hurst, Lisa 154
Hurst, Lisa 218
Hurte, Juliun 246
Husain Yasmeen 271
Husain, Banu 164
Husain, Yasmeen 218
Husband, Jona 195
Husband, Jona 218
Hutchinson Amanda 270
Hutchinson, Amy 246
Hutchinson, Whit 246
Hymel Dawn 270
Hymel, Dawn 187
Hymel, Tiffany 187
IFC 194
IFC 218
Ingram, Justin 198
Ingram, Makalah 104
Intramurals 199
Intramurals 218
Intramurals 26
Intramurals 27
Iovino, Allison 265
Irby Sarah 271
Irland, Judd 246
Irvin, Brad 28
Irvin, Brad 29
Irvin, Brad 246
Irving, Katie 246
Irwin, Brad 157
Irwin, Brad 171
Isaac, Monica 246
Ishee, Stacey 170
Ishee, Stacey 170
Ishee, Staycee 185
Ivey, Leigh 176
Jack, Katie 195
Jack, Katie 139
Jack, Katie 157
Jack, Katie 265
Jackson Bill 277
Jackson Deatrice 269
Jackson Jacqueline L. 276
Jackson, Bill 183
Jackson, Brandi 246
Jackson, Deatrice 121
Jackson, Deborah 126
Jackson, Deborah 246
Jackson, Dorothy 218
Jackson, Dorothy 246
Jackson, Eleanor 247
Jackson, Jennifer 202
Jackson, Kewan 167
Jackson, Kewan 174
Jackson, Kewann 141
Jackson, LaShandra 174
Jackson, Ora 174
Jackson, Ora D. 195
Jackson, Reshaad 197
Jackson, Shunya 264
Jackson, Yolanda 167
Jacobs, Kimberly S. 247
Jacobs, Leandra 180
Jacobsen, Niki 218
Jacobson, Katy 247
Jacobson, Niki 218
James Brooke 268
James Jr., Oscar 247
James, Alanda 197
James, Brook 125
James, Chastity 247
James, Chris 129
James, Greg 247
James, Kay 192
James, Lindsay 247
James, Melanie 190
James, Robert 247
James, Sandra 194
Jamison, Tamekka 264
Jansson, David 124
Jansson, David 122
January, Xavier 177
January, Xavier 197
Jarvis, V. "Renee" 247
Jefcoat, Kristi 247
Jeffcoat, Kristi 150
Jeffrey, Cliff 150
Jeffrey, Cliff 154
Jeffrey, Cliff 170
Jenkins, Jana 247
Jenkins, John 247
Jenkins, Katina 247
Jenkins, Marlena 247
Jenks, Katie 125
Jernigan, Ben 115
Jernigan, Kristie 247
Jerrigan, Ben 197
Jewett, Rachel 126
Jimmie, Courtney 247
Joachim, Danielle 49
Jobes, Stephanie 106
Jobes, Stephanie 265
Joffrion, Julie 247
Johnson Edwina N. 276
Johnson Kina 269
Johnson Rhett 272
Johnson, Angela 219
Johnson, Angela 149
Johnson, Carrie 247
Johnson, Darcia 45
Johnson, Dominic 247
Johnson, Heather 47
Johnson, Jessica 247
Johnson, Keisha 247
Johnson, Kentrice 247
Johnson, La Torria 247
Johnson, Latara 219
Johnson, Latara 247
Johnson, Meagan 190
Johnson, Michael 175
Johnson, Michele 195
Johnson, Reagan 265
Johnson, Richard 247
Johnson, Roxanne 219
Johnson, Techandra 247
Johnson, Teresa 247
Johnson, Yameka 219
Johnson, Yomeka 247
Johnston, Tommy 192
Jones Jason 272
Jones Steven 270
Jones, Adam 111
Jones, Adam 234
Jones, Adam 158
Jones, Adam 159
Jones, Adam 158
Jones, Adam 160
Jones, Be'Lon 248
Jones, Christa 248
Jones, Claudia 247
Jones, Crystal 180
Jones, Crystal 265
Jones, Dana 160
Jones, Danielle 196
Jones, Danielle 184
Jones, Glynnis 248
Jones, Jamal 160
Jones, Jamal 195
Jones, Jamal 172
Jones, Jamal 173
Jones, Jamal 248
Jones, Jason 193
Jones, Jason 180
Jones, Jillian 248
Jones, Katy 248
Jones, Kerri 175
Jones, Kerri 194
Jones, Kerri 157
Jones, Kerri M. 248
Jones, Marion 170
Jones, Michael 171
Jones, Michael 168
Jones, Michael 154
Jones, Michael 155
Jones, Michael 158
Jones, Paul 158
Jones, Paul D. 248
Jones, Rara 160
Jones, Rayshun 248
Jones, Reggie 176
Jones, Reggie 248
Jones, Reginald 203
Jones, Reginald 180
Jones, Sarah 187
Jones, Shawn 248
Jones, Shellie 196
Jones, Shellie 184
Jones, Skyea 195
Jones, Skyla 248
Jones, Steven 157
Jones, Trent 248
Jones, Valeni 248
Jones, Ventez 179
Jones,Yolanda 248
Jordan, Kimberly 248
Jordan, Rachel 248
Jorgensen,Courtney 247
Jr. Panhellenic 149
Justelien, Alvin 146
Justice Adam 272
Kappa Alpha 139
Kappa Alpha Theta 115
Kappa Delta 151
Kappa Sigma 122-123
Karl, Nicholas 264
Karl, Nick 120-121
Karl, Nick 132-133
Karnes, Chris 187
Kaul, Arthur 113
Kavan Brad 277
Kavanaugh Fred 277
Kavanaugh Jessica 270
Keanan, Todd 92
Keaton, Mignon 121
Keaton, Mignon 199
Keaton, Mignon 74
Keller Jamie 268
Keller Lindsay 268
Keller, Jamie 193
Keller, Johnathan 264
Keller, Jonah 264
Keller, Lyndsey 234
Kelly, Eric 248
Kelly, Jeff 157
Kelly, Karen 115
Kelly, Karen 38
Kelly, Karen 193
Kelly, Karen 249
Kelly, Katheren 175
Kelly, Katheren 174
Kelly, Katherine 175
Kelly, Katheryn 175
Kelly, Katheryn 249
Kelly, Kim 174
Kelly, Kimberly 193
Kelly, Kimberly 193
Kelly, Kimberly 249
Kelly, Shannon 249
Kemei, Paul Kiprono 175
Kemp, Cassidy 265
Kemp, Melanie 249
Kennedy, Angel 111
Kennedy, Angel 136
Kennedy, Angel 168
Kennedy, Brooke 194
Kennedy, Brooke 249
Kennedy, Dani 219
Kennedy, Drew 249
Kennedy, Kani 150
Kennedy, Rachel 25
Kenney, Brian 249
Kenney, Kristin 249
Kerns, Hannah 265
Kerry, Elizabeth 219
Kerson, Erin Ful 140
Kertis Daniel 276
Ketteringham, Jennifer 249
Keys, Horatio 249
Keys, Jewel 249
Keys, Tameka 131
Keyser, Wesley 249
Khani Sarah 274
Khani, Jennifer 249
Kidd, Sheladia 131
Kikuchi Mieko 278
Kilbert, Jeff 138

Kilpatrick, Melissa 219
Kilpatrick, Melissa 19
Kilpatrick, Melissa 220
Kilpatrick, Melissa 235
Kilpatrick, Melissa 163
King, 2nd Lt. Michael 234
King, Amanda 265
King, Robert 249
King, Rosalind 137
King, Sheree 249
Kinlaw, Corey 249
Kinnell, Ann 160
Kirby Sarah 272
Kirk, Crystal 249
Kirkland, Freda 250
Kirkland, Jamie 219
Kirkland, Jamie 93
Kirkland, Paul 181
Kiser, Roland 250
Kitzman, Connie 193
Klein Ashley 271
Klein, Shelli 194
Klotzbach, Louis Jr. 272
Knight, Adam 219
Knight, Adam 250
Knight, Dana 195
Knight, Dana 250
Knight, Latoya 168
Knight, Rebecca 250
Knudsen, Christine 250
Koc, Anna 250
Koestler, Amber 250
Kolibal, Laura 166
Komagata, Naomi 219
Koskan Maria 272
Koskan, Alexis 192
Koskan, Alexis 250
Koskan, Maria 219
Koskan, Maria 157
Koskan, Maria 198
Koskan, Maria 198
Koskan, Maria 220
Kreyling, Mary Beth 250
Kringel, Kimberly 263
Kristin O'Connor 121
Kristin O'Connor 122
Krohn, Glenda 250
Kuluz Kelly 272
Kundisova, Patricia 126
Kundisova, Patricia 127
LaFrance, Amanda 117
LaFrance, Amanda 196
Lamas Brandye 272
Lamas, Brandye 125
Lamas, Brandye 219
Lambda Sigma 201
Lamberson, Kyle 181
Lambert, Kelly 264
Lamell, Rozenia 250
Lammons, April 180
Lammons, Stephani 250
Landry, Brianna 193
Landry, Brianna 149
Landry, Brianna 202
Landry, Brianna 183
Landry, Brianna 263
Lane, Robert 74
Lanedra Clopton 219
Lanette Rogers 272
Lang Matthew 276
Lang, Lanora 250
Langenbeck Lucy 274
Langford, Benjamin 219
Langford, Benjamin 235
Langford, Benjamin 158
Langston, Callie J. 250
Langston, Summer 265
Lanier, Lawanna 250
Lannon, JoBeth 250
Lanny Mixon 160
LaPointe, Steffany 20
Lapointe, Steffany 263
Larry, Tanya 250
Lassister, Davin 250
Lassiter, Davia 250
Lathely, Valerie 234
Lattanzi, Jaime 263
Lauterbach, Marlow 180
Lawlwy, Perry 250
Lawrence Tonya 278
Lawrence, Kyawi 121
Lawson April 269
Lawson, Terry 125
Layton, Elizabeth 157
Layton, Elizabeth 196
Layton, Liz 219
Leach, Mary-Allison 250
Leake Sarah 271
Leake, Sarah 250
LeBlanc Stacey 275
LeBlanc, Stacey 157
LeBlanc, Stacy 116
Lechner Melissa 274
Ledbetter, Lateef 150
Lee Heather 271
Lee Jeffrey 270
Lee Marilyn 278
Lee Robert 276
Lee, Audarshia 250
Lee, Czar 187
Lee, Jeff 150
Lee, Jeffrey 192
Lee, Jermonique 250
Lee, Katie 139
Lee, Kenny 219
Lee, Kenny 163
Lee, Kenya 250
Lee, Krishona 250
Lee, Matt 250
Lee, NeShanta 250
Lee, Susan 250
Lee, Tiffany 199
Lee, Tina 199
Lehman, Noelle 157
Lehmann, Noelle 193
Lennon, Kimberly 201
Lennon, Kimberly 219
Lennon, Kimberly 170
Lennon, Kimberly 250
Lesure, Octavis 250
Leverette, Katerina 171
Leverette, Nakita 250
Lewis Aisha 277
Lewis Deidra 277
Lewis, Aisha 167
Lewis, Alisha 219
Lewis, Bernadetta 250
Lewis, Britton 265
Lewis, Casey 219
Lewis, Chavella 250
Lewis, Deidra 250
Lewis, Deidre 185
Lewis, Dekovan 198
Lewis, Dekovan 219
Lewis, Dekovan 158
Lewis, Diaha J. 250
Lewis, Donavon 158
Lewis, Ernest Terrell 160
Lewis, Gabrielle 250
Lewis, Jennifer Nicole 250
Lewis, Keisha 219
Lewis, Kyle 250
Lewis, Lana 250
Lewis, Lanna 219
Lewis, Lanna 174
Lewis, Leigh Anne 250
Lewis, Michael 45
Lewis, Rebecca 48
Lewis, Richard 46
Lewis, Richard 264
Lewis, Shayla 250
Liddell, Michael 190
Lightsey Darryl 278
Lightsey, Kris 250
Lind Danielle 271
Lind, Danielle 219
Lindberg, Marie 220
Lindberg, Marie 166
Lindley, Brandon 59
Lindley, Brandon 177
Lindsay Beasley 158
Lindsay Beasley 160
Lindsey, Joseph 113
Lindsey, Kate 108
Lipe Harry 272
Lipham Sara 268
Lipham, Sarah 180
Little, Amanda 235
Little, Rob 250
Liu Shiu 278
Lock, Shanyka 250
Locke Ian 276
Lockett, Kimberly 180
Loflin, Jessi 20
Loflin, Jessi 114
Lofton, David 112
Lofton, David 181
Lofton, David 159
Loftus Jared 276
Loftus, Jared 158
Loftus, Jared 160
Loftus, Jared 154
Logan Kelly 268
Logan Sarah 271
Logan, Aisha 250
Logan, Hisha 157
Logan, Kelly 150
Logan, Kelly 126
Logan, Kelly 157
Lohrer, Lana 250
Long, Angela 251
Long, Jeremy 251
Long, Whitney 168
Long, Whitney 265
Longino, Nijia 251
Lopez, Ynna 251
Lott Kevin 277
Lott Stefani 271
Lott, Angela 114
Lott, Kimberly 251
Lott, Stefani 125
Lott, Stephanie 220
Loug, Whitney 167
Lounsberry Nancy 271
Love, LeTonya 251
Love, Tiffany 251
Love, Yolanda 251
Love, Yolonda 193
Lowe, Dana 251
Lowery, Charles 251
Luckett, Ereka 157
Luckett, Ereka 193
Luckett, Ereka 185
Luckett, Ereka 173
Luguire, Dana 175
Luguire, Dana 220
Lumpkin, Robert 251
Lumzy Jr., Authur 251
Lunsford, Chasity 251
Luong, Kim 251
Luquire Dana 272
Luquire, Dana 166
Luster Amy 271
Luter, Chad 251
Lyles Kendria 277
Lyles, Kendria 219
Lyles, Kendria 167
Lyon, Eric 251
Lyon, Kim 164
Lyons, Temekia 251
Macklin, Gail 197
MacMaster Kenny 276
Macoy, Stacey 125
Maddix, Khara 117
Maddy Campbell 193
Madere, Rebecca 49
Madison, Lacresa 251
Magee, Gregg 220
Magee, Lauren 197
Magee, Lauren 251
Magee, Robert 135
Magee, Valerie 220
Maggio, Justin 251
Maghee, Jessica 75
Magill, Kari 220
Magill, Kari 195
Magill, Lari 251
Mahaffey, Heather 163
Maher Andrew 277
Maher Emily 272
Maher, Emily 195
Maher, Emily 195
Maher, Emily 70
Maher, Emily 70
Mahoney, Lauren 121
Maiorana, Marci 75
Mallett, Tyrone 251
Malone Molly 272
Malone, Kendra 251
Malone, Molly 108
Malone, Molly 109
Malone, Molly 157
Malone, Molly 168
Malpass, Kevyn 251
Mandy, Melissa 251
Manhart, Carrie 263
Manley, Doug 109
Mann, Daniel 251
Mann, Jason 109
Mann, Natalie 194
Mann, Natalie 220
Mann, Natalie 265
Mannery, Jerron 169
Mannery, Jerron 251
Manning, Ed 75
Manning, Edwin 251
Marasco Tara 274
Marasco, Tara 157
Marciani Justin 272
Mark, Russell 251
Markland Benjamin 272
Markland, Benjamin 202
Marsal, Sam 193
Marsh, Timothy 251
Marshall Yufeng LuDonna 278
Marshall, Alicia 251
Marszalek, Jola 186
Martessino, Cory 108
Martin Tara 274
Martin, Brooke 251
Martin, Chrissy 109
Martin, Micheal 251
Martin, Nicole 193
Martin, Rachel 251
Martin, Riann 251
Martin, Ryan 187
Martinez Pilar 278
Mason, Robin 251
Mason, Victoria 235
Massey, Jacquelyn 126
Massey, LaBaron 59
Massey, LeBarron 171
Massie, Jamie 45
Mathias, B.J. 251
Mathis, George 184
Mattern Will 272
Matthews Chris 276
Matthews, Cynthia 130
Matthews, Cynthia 251
Matthews, Jimmy 132
Matthews, Jimmy 193
Matthews, Magan 251
Matthews, Marlo 251
Matthews, Reginald 193
Matthews, Shaughnessy 194
Maxie, Shunte 220
May, Cheryl 251
May, Jackie 220

May, Jacqueline 218
May, James 251
May, Lauren 220
May, Tracy 251
Mayberry, Alyson 185
Mayfield Laura 272
Mayfield, Laura 172
Mayfield, Laura 163
Mayfield, Laura 251
McAlister, Sam 251
McAlpin, Shanna 157
McAlpin, Shanna 251
McArthur, Kate 199
McArthur, Kate 168
McArthur, Kate 265
McArthur, Shelley 119
McBride, Adonis 251
McBride, Marcus 251
McBride, Tasha 170
McCaffrey, Crystal 252
McCain, Martin 220
McCain, Robert 252
McCall, Dravita 252
McCardle, Katherine 193
McCarole, Katherine 197
McCarter Jemina 269
McCarthur, Kate 185
McCarthy, Dina 175
McCarty, Melissa 220
McCarty, Melissa 220
McCarty, Melissa 252
McClain, Amanda 196
McClaurin, Kamesha 154
McCleace,Tiffany 252
McCleare, Tiffany 155
McClendon, Fashunra 252
McClendon, Terika 155
McClendon, Terika 176
McClesky, Lauren 171
McClure, Allison 252
McClure, Ashlynn 252
McConnell, Megan 252
McCormick, Audic 252
McCormick, Demetrius 179
McCoy, 1st Lt. David 220
McCoy, Raven 252
McCrary, Kathy 252
McCullough, Shelley 155
McCullum, Tammy Baker 252
McDade, Laura 265
McDaniel, Anrea 160
McDaniel, Dustin 252
McDonald Molly 271
McDonald, Brandi 252
McDonald, Jason 220
McDonald, Kimberly 220
McDonald, Mary 220
McDonald, Melissa 197
McFadden, Steve 220
McFadden, Steve 220
McFadder, Steve 25
McFarland, Kimberly 252
McFarlin, Henry 197
McGee Michele 275
McGee, Amanda 252
McGee, Joseph 252
McGee, Kathryn 252
McGee, Michelle 108
McGee, Sheronda 252
McGehee, Casey 252
McGhee II, Tremaine 252
McGlothin, Latasha 252
McGufee, Amanda 155
McGuffee Amanda 275
McGuffee, Amanda 155
McGuffee, Cara 166
McGuffee, Cara 163
McIlWain Amber H. 268
McInnis, Leslie 265
McInnis, Lezlie 220
McKee, Natelkka 252
McKeithen, Jennifer 220
McKeithen, Jennifer 169
McKeithen, Jennifer 158
McKeithen, Jennifer 159
McKeithen, Jennifer 158
McKeithen, Jennifer 160
McKelphin, La'Shanakiah 160
McKenzie Aaron "A.Z" 272
McKenzie, A.Z. 252
McKenzie, Brett 252
McKenzie, Kelley 252
McKenzie, Miranda 160
McKenzie, Miranda 197
McKeown, Jason 252
McKinley, K'Lynne 252
McKinley, Lacy 220
McKinley, Lacy 22
McKinley, Lacy 158
McKinley, Shelley 158
McKinney, B.J. 252
McKinney, Crystal 252
McKinney, Phillip 160
McKinney, Phillip 220
McKinney, Stevenson 252
McKnight, L'TraShund S. 252
McLain, Amanda 252
McLain, Brandon 252
McLaughlin, Patrick 158
McLaughlin, Patrick 252
McLaurin, Kamesha 160
McLellan Christopher 277
McLemore, Brandy 252
McLemore, Brooke 252
McLeod, Chrisite 193
McMains, Melanie 154
McMillian, Lakea 252
McMurty Katie 269
McNally, Jamie 252
McNeal, Keila 220
McNeal, Keila 52
McNeal, Keila 252
McNeely, Kristi 183
McPhearson, Lemika 175
McQuarters, Alesha 252
McRae, Katie 252
McReynolds, Leila 197
McReynolds, Souhaila 197
McShane Annie Laura 275
McShane, Jennifer 265
McShane, Kelly 195
McShane, Kelly 220
McSwain, Jennifer 163
Meadows, Krissy 196
Meadows, Krissy 252
Meadows, Lori 201
Mecllin Emily 271
Megison, Rachel 201
Megison, Rachel 252
Meinecke, Melanie 193
Melanie, Meinecke 108
Melara, Francisco 115
Melara, Francisco 122
Melnick, Michelle 252
Men's Basketball 127
Merrick, Candace 121
Merrick, Candace 122
Merrill, Ryan 252
Merritt, Andrea 154
Merritt, Kendrix 252
Mertens, Jennifer 155
Mertens, Jennifer 253
Mertens, John 253
Messman Jamie 278
Methvin, Colleen 265
Meyers, Mendy 121
Meyers, Sonya 220
Mezzanares, Bonnie 181
Mezzanares, Bonnie 263
Miceli, Melissa 197
Middleton, Sarah 196
Middleton, Sarah 253
Miles, David 253
Miles, Sharon 123
Milinda Clark 127
Miller D. Nicole 271
Miller Kristina 269
Miller Kyle 270
Miller, Bethany 191
Miller, Boothe 234
Miller, Carrie 253
Miller, Chris 188
Miller, Erica 253
Miller, Jill 193
Miller, Jill 265
Miller, Kristina 220
Miller, Kyle 58
Miller, Kyle 220
Miller, Kyle 157
Miller, Laura 253
Miller, Laura 265
Miller, Leslie 75
Miller, Megan 265
Miller, Merna Sue 220
Miller, Rebecca 253
Miller, Tyler 253
Miller, Zaneta 253
Mills, Elvin 220
Mills, Elvin 220
Mills, John 253
Mills, Matthew 42
Milton, Crystal 43
Minnon, Brandy 253
Minor Christina 277
Minor Jr, Carl T. 253
Minor, Christina 220
Minor-Porter, Miranda 195
Minto Taisa 278
Mione Erin 271
Mire, Holly 220
Mire, Holly 220
Mire, Holly 70
Miss Southern 70
Miss Southern 75
Mistretta, Ruth 176
Mitcham, Ben 253
Mitchell Lisa 272
Mitchell, Mark 264
Mitchell, Michael 172
Mitchell, Mike 118
Mitchell, Patricia 108
Miwa, Akiko 157
Mixon, Angela 197
Mixon, Angela 253
Moak, Rusty 188
Moak, Susan 221
Moak, Susan 221
Moazzem Syed 278
Mock, Shereen 178
Moffett, Betty 253
Mollenhauer, Jeff 253
Moncrief, Ross 188
Mondy Melissa 271
Monroe, Cara 166
Monroe, Keshia 253
Montgomery, Jennifer 121
Montgomery, Jennifer 166
Montgomery, Rosia 253
Montgomery, Shundricka 253
Montreuil, Jeannine 263
Montreull, Jeannine 22
Moody, Katrina 201
Moody, Margaret 253
Moody, Tonia 253
Moon, Kim 221
Moore Beth 275
Moore Julie 271
Moore Stephanie 278
Moore, Chris 166
Moore, Christopher 191
Moore, Christopher 253
Moore, Daisy 253
Moore, Jennifer 171
Moore, Jennifer 157
Moore, Julie 181
Moore, Julie 253
Moore, Lacey 150
Moore, Lezlie 221
Moore, Lezlie 221
Moore, Lezlie 198
Moore, Lezlie 265
Moore, Najla 253
Moore, Pamela 198
Moore, Robert 264
Moore, Tavane 201
Moore, Victor 253
Morales, Vicky 253
Morgan Aimee 275
Morgan Heidi 274
Morgan Mary Catherine 272
Morgan, Aimee 193
Morgan, Aimee 221
Morgan, Aimee 168
Morgan, Amee 166
Morgan, Heidi 167
Morgan, Heidi 192
Morgan, Kimberly 253
Morgan, Mary Catherine 109
Morgan, Melody 163
Morris Kimberly 274
Morris, Stephanie 75
Morrison Brandi 275
Morrison, Brandi 221
Morrow Shelly 272
Morrow, Shelly 221
Moseley, Melanie 265
Mosley, Ben 221
Moyo, Thokozile 253
Mr. And Ms. USM 221
Mr. And Ms. USM 56
Muha, Katie 16
Muha, Katie 17
Muha, Katie 253
Mulhern, Charity 154
Muller, Ryan 223
Mullican, Bryce 155
Mullins, Chad 221
Mullis Kate 272
Mullis, Suzanne 221
Mullis, Suzanne 221
Mullis, Suzanne 198
Mullis, Suzanne 225
Mullis, Suzanne 253
Munger, Jonathan 253
Mungo, Andy 201
Munn, Patty 183
Munsch Tami 271
Muroa Manami 278
Murphree, Vanessa 167
Murphy Jessica 274
Murphy Meaghan 274
Murphy, Lori 185
Murray Jarrod 277
Murray Robin 271
Murray, Alicia 184
Murray, Alicia 199
Murray, Amanda 253
Murray, Colleen 221
Murray, Jarrod 177
Murray, Robin 253
Mussiet, Ricardo 253
Musso Michelle 271
Musso, Michelle 234
Musso, Michelle 126
Myers, Chandra 221
Myers, Latosha 253
Myers, Ricky 253
Myers, Shronda 253
Myers, Tiffany 221
NAACP 221
Nabors, Mandy 188
Nance, Nasr 234

Napier Bridget 274
Naquin Jara 271
Naquin, Jara 253
Nathaniel, Carol 113
National Association of Home Builders 150
National Association of Home Builders 196
Naylor, Barbara 253
Neal II, Kelvin 253
Neal Nikki 269
Necaise, Haley 221
Neighbors Adam 270
Neighbors, Adam 196
Neighbors, Adam 221
Neighbors, Adam 253
Nell, Kimberlee 253
Neloms, Stevon 264
Nelson Paul 272
Nelson, Alisha 253
Nelson, Brian 84
Nelson, Brian 199
Nelson, Jason 253
Nelson, Paul 221
Neno, Jessica 193
Neu, Andrea 253
New Jesse 276
New, Jess 127
Newel, Markeda 184
Newell, Markeda 194
Newman Lane 275
Newsome, Nicole 253
Newsome, Nockeyer 254
Newsome, Tekera 254
Nichelle Cole 192
Nichols, Claretha 221
Nichols, Elizabeth 235
Nichols, Joele 254
Nichols, Tommy 254
Nicholson, James 254
Nicholson, Marcus 254
Nickerson, Tamala 75
Niven, Carl 254
Nix, Charity 254
Nix, John 125
Nixon, Nichole 129
Njuguna, Duncan 41
Nobile, Julia Todd 254
Nobile, Julie 221
Nobles, Vernita 254
Noffke, Jeremy 254
Norman, Cedric 254
Norman, Staff Sgt. Stacey 234
Norris, Don 194
Norris, Don 202
Norris, Jason 160
Norris, Jason 192
Norris, Jill 254
Northam, Jon 193
Northam, Jon 194
Northam, Jon 159
Northam, Jon 158
Norton, Michael 254
Norwood Latesha 269
Norwood, Corey 254
Norwood, LaTesha 160
Norwood, LaTesha 160
NPHC 195
NPHC 221
Nsenda Sabu 278
Nsenda, Sabu 200
Nunez, Kristen 105
Nunez, Kristen 265
Nunn, Rita 254
O'Neal, Erica 254
O'Neal, Spring-Serentiy 254
O'Quine, Gwenyth T. 254
O'Sullivan Warren 272
Oatis, Bryant 254
Ochiai, Hitoshi 254
Odaffer Jay 278
Odom, Melissa 90
Odom, Sara 164
Odom, Sara 221
Odom, Sara 158
Odom, Sara 158
Odom, Tara 160
Odom, Tara 160
Odoms, Matilda 254
O'Hara, Patrick 164
O'Keefe, Justice 221
O'Keefe, Justice 157
O'Keefe, Justice 180
Okeefe, Justice 254
Olga Cendejas 157
Oliver, Bridget 254
Oliver, David 254
Olivet, Bridget 168
Olsen, Cassandra 254
Omega Psi Phi 234
Omnicron Delta Kappa 202
O'Neal, Erica 27
O'Neal, Katherine 265
O'Neal, Katie 124
O'Neal, Katie 131
O'Neal, Spring 184
O'Neal, Spring-Serenity 23
Order of Omega 164
O'Regan, Lesley 263
Orr, Carla 196
Orr, Carla 184
Orr, Carla 254
Orr, LaKandra 254
Osby, Garrick 254
Osby, Jamie 181
Ousby, Detrick 254
Outlaw, Adrion 254
Outstanding Freshman Females 202
Outstanding Freshman Males 202
Overmier, Sabrina 201
Owens, Jessica 221
Owens, Yolanda 264
Pace Hugh 276
Pace, Hugh 221
Pace, Hugh 193
Pace, Hugh 168
Pacheco, Alicia 254
Packer, Tara 160
Paczak, Jeff 169
Page Charles 270
Page, Stephanie 169
Page, Veronica 254
Paige, Eric 221
Palensky, Annie 221
Palmer, Arica 254
Palmer, Corky 221
Palmer, Corky 181
Palmer, Jamie 56
Palmer, Sarah 254
Palmer, Todd 57
Pampley, Mack 175
Panhellenic 195
Panhellenic 199
Pankey, Carrie 199
Paralegal Society 104-105
Paralegal Society 196
Parish, Lee 157
Parisi Jessi 272
Parisi, Jessi 190
Parker Robin 272
Parker, Carrie 196
Parker, Joe 221
Parker, Joseph 157
Parnell, Monica 254
Parnell, Shannon 90
Parrett, Shannon 254
Patel, Nirav 254
Pathak, Rujul 254
Patrice, Dixon 254
Patrick, Leonard 194
Patrick, Leonard 254
Patrick, Tracy 193
Patrick, Tracy 194
Patrick, Tracy 154
Patrick, Tracy 155
Patrick, Tracy 170
Patrick, Tracy 171
Patrick, Tracy 196
Patrick, Tracy 197
Patrick, Tracy 254
Patterson, Angela 193
Patterson, Angela 175
Patterson, Angela 157
Patterson, Angela 157
Patterson, Angela 157
Patterson, Angela 201
Patterson, Talia 197
Patterson, Talia 175
Patton, Melanie 254
Patton, Stephanie 202
Patton, Stephanie 254
Pay, Laura 254
Payne, Travis 254
Peaches, Natasha 128
Peaches, Natasha 140
Peaches, Natasha 254
Pearce Christy 275
Pearce, Christy 193
Pearce, Christy 174
Pearce, Jessica 254
Pearson, Michelle 185
Pearson, Michelle 194
Peltier, Michelle 181
Pennington, Brooke 255
Pennington, Matt 221
Penton, Summer 185
Penton, Summer 263
Pepper, Jonathan Kirk 85
Perez, Alfonso 157
Perez, Michelle 221
Perez, Michelle 20
Perez, Michelle 158
Perez, Michelle 160
Perkins, Ebonee 255
Perkins, Khristin 255
Pernell, Erika 160
Pernell, Erika 160
Pesses, Katie 265
Peters Sara 269
Peters, Kenya 170
Peters, Kenya 171
Peters, Kenya 255
Peters, Loineda 52
Petro, Shishrina 53
Petticrew, Jennifer 263
Pettis, Brant 255
Phares, Bobby 255
Phi Alpha Honor Society 221
Phi Beta Sigma 221
Phi Eta Sigma 195
Phi Kappa Phi 140-141
Phi Kappa Tau 180
Phi Mu 130
Phi Sigma Pi 146-147
Phi Sigma Pi 118-119
Phi Theta Kappa 193
Philip Bernard 272
Phillips, Angela 194
Phillips, Angela 234
Phillips, Angela 163
Phillips, Angela 265
Phillips, Chole 255
Phillips, Christina 255
Phillips, Jana 169
Phillips, Jerry 222
Phillips, Melissa 201
Phillips, Mindy 255
Phillips, Monie 194
Pi Beta Phi 172
Pi Kappa Alpha 222
Piazza Elizabeth 272
Piazza Erik 272
Piazza, Erik 126-127
Piazza, Tiffany 128
Piazza, Tiffany 221
Pickett, Kristie 76
Pickett, Leon 255
Pierce, Joni 255
Pierce, Kris 255
Pigott, Lauren 222
Pigott, Lauren 255
Pinto Megan 274
Pippin, Brandie 255
Pitmann, Alicia 85
Pittman, Alicia 255
Pittman, Benjamin 255
Pittman, Kimela 170
Pittman, Margie 181
Pittman, Mashiana 255
Pittman, Nikki 222
Pittman, Nikki 255
Pitts, Marla 222
Pitts, Scott 183
Pleasant, Ramona 197
Plemmons, Alyssa 255
Pocase Daniel 270
Pocase, Daniel 202
Pocase, Daniel 180
Poe, Shalunda 255
Poe, Shalunda 180
Polk, Julie 193
Polk, KaRensa 255
Polk, Natisha 255
Pollard, Daryl 222
Pollard, Daryl 180
Poole, Jason 255
Poole, Joy 221
Poole, Joy 157
Poole, Joy 168
Pope, Gabriel 255
Pope, Lucy 168
Pope, Lucy 169
Pope, Lucy 71
PopeDennis, Lucy 71
Porter, Herman 195
Porter, Merrell 76
Porter, Tameka M. 255
Portis, Ryan 221
Posey Jennifer 269
Posey, Jannelle 255
Potter Shawn 270
Potter, Shawn 221
Potter, Shawn 175
Potter, Shawn 199
Pounds, Venetia 255
Powe Jr., Shelton. 255
Powell, Chris 76
Powell, Erika 221
Powell, Erika 11
Powell, Erin 170
Powell, Erin 170
Powell, Erin 157
Powell, Erin 168
Powell, Erin 169
Powell, Jason 169
Powell, Kris 221
Powell, Kris 191
Powell, Kris 71
Powell, Kris 157
Powell, Kris 168
Powell, Kris 169
Powell, Ronica 71
Power Ashley 269
Power, Hailey 76
Powers, Celia 193
Powers, Celia 255
Pratt, Bryon 255
Prejean, Danielle 203
Prejean, Danielle 178
Prejean, Danielle 196
Prentiss, Yolanda 255
Presbyterian Fellowship 201
Presbyterian Fellowship

196
Prescott, Colleen 197
Prestridge, Leigh 181
Prestrigde, Leigh 266
Prew, Jackie 196
Prew, Jackie 222
Prewitt Stephen 276
Prewitt, Stephen 139
Price Alice 278
Price Amanda 275
Price, Alberta 202
Price, Shanwndra 255
Priest Jason 276
Priest Jennifer 269
Priest, Jason 58
Priest, Jason 59
Priest, Jason 157
Prince, Kevin 199
Prince, Kevin 201
Prince, Kevin 199
Prince, Nora 196
Prince, Nora 184
Prince, Nora 199
Pringle, Ginger 197
Procel, Derrick 199
Procell, Derrick 222
Procell, Derrick 11
Procell, Derrick S. 264
Prude,Latrice 255
Puckett, Amanda 255
Pugh, Janice 201
Pullins, Kimberly 255
Pursley, Katherine 222
Qu Jing 278
Quam, Andrew 255
Quarnstrom, Karen 195
Quigles, Jason 255
Quigly, Jason 186
Quigly, Jason 187
Quinlivan, Rachel 129
Quinlivan, Rachel 255
Quinn, Kimberly 255
Quinn, Nateama 255
Quinn, Tammi 222
Quiroga, Bjorn 255
:a, Amon 163
:a, Amon 222
:a,Amon 155
abb, Rebecca 121
achal Olivia 269
achal, Livy 112
adau, Gabriel 125
adau,Gabriel 255
aeck, Rebecca 263
ahimi, Sanaz 255
ainey, Ashley 255
aley, Cameron 255
amsey Brandy 278
andall, Johnny 126
andall, Johnny 255
andazzo, Alicia 193
andle Adam 272
ando, Jessica 154
ankin Ashley 272
ankin, Ashley 193
ansom, Benjamin 255
Ransonet Rocqual 272
Ransonet, Rocquel 222
Rasberry, Jannie 255
Rash, Jasmine 154
Ratcliff, Brandian 256
Ratcliff, Rachel 200
Ratcliff, Rachel 222
Ratliff, Shenikki 190
Ratliff, Shenikki 264
Rau, Gretchen 178
Rau, Gretchen 256
Raulston, Kent 222
Rautajoki, Tiina 222
Rautajoki, Tiina 222
Rawlins, Jessica 256
Ray Adam 276
Ray Laura 275
Rayburn, Ann 256
Rayburn, Tiffany 196
Rea, Claire 59
Ready Jr., Stanley 256
Reber, Daniel 197
Recreation Majors 127
Redd, Kacy 127
Redd, Kacy 194
Redd, Kacy 71
Redd, Kacy 157
Redd, Kacy 71
Redmond Cassandra 276
Reece, Lauren 76
Reed, Cheryl 256
Reed, Mitzi 222
Reed, Rick 166
Rees, Jennifer 194
Rees, Jennifer N. 256
Rees, Niki 45
Reese, Talya 256
Reeves, Greg 181
Reeves, Gregory 256
Reeves, Jennifer 183
Rehage Jennifer 274
Rehage, Jennifer 181
Reid-Webster, Kendall 193
Reid-Webster, Kendall 201
Reidy William 270
Reilly Catherine 275
Reilly, Chad 264
Reilly, Katie 186
Reilly, Katie 187
Religious Life 64
Religious Life 65
Renfroe, Daniel 188
Revis, Herbert 180
Reynolds, Rebecca 263
Reynolds, Shernisha 256
RHA 20
Rhae McDonald 21
Rhodes, Stuart 256
Rhonda Stoner 170,171
Rials Alester 272
Rials, Alester 256
Ricardo Woods 136
Ricesha Clark 112
Rich Jessica 274
Richard, Olivia 117
Richards, Rebecca 188
Richardson Robyn 275
Richardson, Amanda 256
Richardson, Brad 234
Richardson, Crystal 157
Richardson, Malana 42
Richardson, Robyn 256
Richardson, Tamara 256
Richaud Katie 275
Richaud, Katie 125
Rick Crone 222
Rickey Edwards 222
Ricky Burris 151
Riddley Chavon 256
Riegle, Lori 268
Riegle, Lori 150
Riehlmann Amy 268
Rigby, Virginia 256
Riley, Larisa 256
Riley, Marquesa 256
Rink Rakel 256
Rios, Christian 180
Roach, Ashley 178
Roach, Ashley 256
Rob Eubanks 139
Roberson, Joyce 222
Roberson, Robbi 150
Roberson, Tracie 256
Roberts, Andrea 256
Roberts, Julius 222
Roberts, Ken 256
Roberts, Nichole 178
Roberts, Nicole 256
Robertsen Alissa 271
Robertson, Merideth 166
Robichaux Adrienne 275
Robichcux, Brandi 263
Robin Murray 200
Robin Murray 164
Robin Walker 122
Robinson Tara 272
Robinson, Amelia 256
Robinson, Brian 123
Robinson, Brian 256
Robinson, Cheryl 256
Robinson, Curtis 115
Robinson, Curtis 181
Robinson, Damian 171
Robinson, Dominic 256
Robinson, Eric 174
Robinson, Eric 222
Robinson, Leslie 76
Robinson, Leslie 185
Robinson, Leslie 256
Robinson, Luke 222
Robinson, Sam 196
Robinson, Shaley 256
Robinson, Shturis 193
Robinson, Susie 183
Robinson, Tara 193
Robinson, Tracy 196
Robinson, Tyson 256
Robison, Sam 256
Rockhold, Anthony 256
Rodgers, Sabrina 222
Rodgers, Tawana 256
Rodriguez Hector 278
Roe, Beth 121
Roe, Beth 222
Roger Vincent 278
Roger, Mackenzie 154
Rogers Billie Jo 272
Rogers C. Ashleigh 271
Rogers IV, William V. 256
Rogers Rachel 268
Rogers Sabrina 269
Rogers, Chad 155
Rogers, Chad 193
Rogers, Jill 112
Rogers, Jill 56
Rogers, Jill 266
Rogers, Joshua 256
Rogers, Kimberly 256
Rogers, Michael 256
Rogers, Rachel 266
Rogers, Rebecca 57
Rogers, Ti'Easha 256
Roland Justin 272
Rolph Lindsay 275
Roncali, Sonya 178
Roper, Kevin 256
Rosamond, Christie 234
Rose, Jeff 256
Rosetti, Katie 108
Rosetti, Katie 127
Ross, Barbara 130
Ross, DaJana 197
Ross, Danyelle 176
Ross, Diana 192
Ross, Jana 256
Ross, Jana 257
Ross, Rodney 222
Ross, Rodney 256
Ross, Rodney 257
Ross, Sylvia 172
Rougelot, Marie 235
Rougelot, Marie 120
Rougelot, Marie 266
Roundtree, Heather 193
Rouse, Jennifer 222
Rouse, Jennifer 266
Roux Dyalthia 269
Rowe, Gretchen 201
Rowe, Jennifer 256
Rowe, Jennifer 257
Rowe, Tracie 183
Rowe, Tracie 167
Rozalski, Cindy 181
Ruff, Amy 196
Ruffin Hunter 276
Ruffin, Dion 256
Ruffin, Dion 257
Ruffin, Hunter 160
Ruffin, Mary Stephens 222
Ruffin, Sebastian 257
Rukes Brad 277
Rukes, Brad 195
Rumfelt, Bobby 166
Rupinder, Rekhi 222
Russell, Karryl 256
Russell, Karryl 257
Russell, Natheda 256
Russell, Natheda 257
Rutland, Maurice 222
Ryals Arthur 270
Ryals, Arthur 122
Ryan, Brant 234
Ryan, Brant 149
Ryan, Brant 25
Ryan, Brant 154
S.P.E.E.D. 155
Sabree, Miriam 257
Sabue, Christopher 257
Sadler, Josye 179
Salter, Katharine 257
Salvage, Angela 155
Sammons, Bill 257
Sammons, Summer 257
Sampson Landra 278
Samuel, Cheraisi 195
Sanders, Greg 151
Sanders, Kristen 257
Sanders, Sabine 223
Sandifer, Christina 33
Sandifer, Christina 257
Saners, Tracy 257
Sanford, Brandi 223
Sanford, Jason 117
Satcher, Natasha 234
Satcher, Natasha 179
Sato, Shuichi 257
Saul III, Terry Allen 109
Saul, Maderra 263
Sauls, Elizabeth 257
Saunders, Brandy 257
Saunier, Arriel 194
Saunier, Arriell 33
Saunier, Arriell 266
Sava, Justin 201
Scaife, Elizabeth 157
Scanion, Cathy 197
Scarle Sarah 268
Scarle, Sarah 170
Schaefer, Karen 223
Schaefer, Lydia 257
Schaub Kevin 270
Schaub, Frederick III 270
Schaubhuf, Joy 223
Schaubhuf, Joy 223
Schaubhut, Joy 159
Schenck, Rodney 158
Schiro Elena 274
Schiro, Elena 160
Schiro, Elena 223
Schiro, Stacy 187
Schlautman, Stephen 257
Schoolar, Tom 257
Schrader, Phillip 183
Schrock, Britt 257
Schultz Jessica 269
Schwartzmann Heidi 268
Schweizer Peter E. 278

Scott Cedric 272
Scott Shelley 269
Scott, Brandi 257
Scott, Cedric 150
Scott, Cedric 110
Scott, Dorian 39
Scott, Kristi 41
Scott, Kristi 168
Scott, Tamla 257
Scovel, Lisa 85
Scovel, Lisa 263
Scrivner Kelly 269
Scrivner, Kelly 157
Scruggs Katie 275
Scruggs, Katie 223
Scruggs, Kelly 223
Seals, Chad 223
Seals, Chad 257
Seals, Stephanie 176
Seaman Lea Ann 269
Sekine, Kazuya 257
Sellers, Brian 193
Sellers, Devon Malone 163
Sellier, Stephanie 223
Sellier, Stephanie 223
Senn Holly 274
Senn, Holly 195
Senn, Holly 167
Senn, Holly 257
Seymour, Elizabeth 257
SGA 164
Shaffer, Tomeka 201
Shaffer, Tomeka 257
Shaheed, Zakiyyah 156,157
Shams, Omar 177
Shams, Sonia 257
Shamurger, Paul 175
Shanks Meredith 271
Shanks, Meredith 115
Shanks, Tim 115
Sharp, Kristene 257
Sharpe, Brandi 234
Sharpe, Brandi 257
Sharpe, Louise 257
Sharrieff, Sharrieffah 191
Shaw, Tiffany 188
Shaw, Tiffany 185
Shaw, Tiffany 163
Sheehe, Shawn 187
Shell Kendra 269
Shell, Kendra 223
Shelton Ashley 272
Shelton, Ashley 123
Shelton, Ashley 108
Shelton, Ashley 166
Shelton, Erica 166
Shelton, Erica 223
Shelton, Erica 257
Sherlock, Kelly 154
Sherlock, Kelly 263
Sherman, Bryan 257
Shetty, Reena 155
Shirk, Elizabeth 223
Shirk, Elizabeth 91
Shirk, Elizabeth 159
Shirk, Elizabeth 159
Shirk, Elizabeth 158
Shirk, Elizabeth 160
Shirley Kristen 274
Shivers, Courtney 257
Shoemake, Chris 257
Shorts, Marcus 257
Shoulders, Tenicka 257
Show of Hands 160
Shows, Suzanne 114
Shows, Suzanne 120
Shows, Tlonas 257
Shreve Melissa 275
Shreve, Melissa 120
Shults, Josh 195
Shults, Josh 176
Shultz, Jessica 199
Shumaker, Scott 199
Shumaker, Scott 198
Shumaker, Scott 158
Shumaker, Scott 257
Shutts, Josh 158
Sick Jason 272
Sieber, Athena 160
Siedell Christy 269
Sievers, Eric 257
Sigma Alpha Epsilon 199
Sigma Chi 164
Sigma Gamma Rho 134-135
Sigma Lambda Chi 138-139
Sigma Phi Epsilon 137
Signletary, Lorin 166
Sikes, Nick 196
Sikes, Nick 257
Silver Wings 194
Simko April 269
Simmerman, Brook 148-149
Simmerman, Brook 266
Simmons Samantha 268
Simmons, Amy 195
Simmons, Melinda 163
Simmons, Melinda 223
Simmons, Melinda 257
Simmons, Michelle 196
Simmons, Michelle 257
Simmons, Ryan 257
Simmons, Samantha 257
Simmons, Virena 170
Simms, Kimberly 170
Simon, Mark 187
Simon, Stacy 197
Simpson Tiffany 269
Simpson Trisha 269
Simpson, Alison 223
Simpson, Bridget 157
Simpson, Bridget 257
Simpson, Donna 257
Simpson, Pearl 257
Simpson, Thomas 202
Simpson, Tiffany 194
Simpson, Tiffany 193
Sims James 272
Sims, James 154
Sims, Kim 219
Sims, Kim 114
Sims, Kimberly 180
Sims, Kimberly 257
Sims, Randal 155
Sims, Randall 223
Singletary Lorin 268
Singletary, Lorin 194
Singletary, Lorin 193
Siqueira, Alic 201
Siqueira, Alic 181
Siqueira, Alice 257
Sitton, John 154
Skaggs, Donald 155
Skaggs, Donald 223
Skinner, Jenni 266
Skrmetti Jason 276
Skrmetti, Jason 106
Slaughter, Janie 77
Slaughter, Janie 257
Slayton, Lee 258
Sloan Tammy 269
Slobodnikova Susan 274
Smalley, John 223
Smalley, John 163
Smalley, John 11
Smalley, John 157
Smalley, John 199
Smith Erica 272
Smith Jason 272
Smith Julie 278
Smith Kandice 269
Smith LaShonda 278
Smith Maura 274
Smith Natalie 272
Smith Rhonda 278
Smith Stephanie 271
Smith Timothy 276
Smith, Aimee 193
Smith, Amy 194
Smith, Amy 166
Smith, Auyana 258
Smith, Brett 195
Smith, Camelia 258
Smith, Cassie 258
Smith, Cory 258
Smith, David 258
Smith, Emily 181
Smith, Emily 258
Smith, Gloria 258
Smith, Gregory 258
Smith, Jaime 258
Smith, Jaine 197
Smith, Jason 150
Smith, Jeanette Angie Barnes 258
Smith, Jennifer 224
Smith, Jennifer 178
Smith, Jennifer 258
Smith, Jessica 258
Smith, Jonai 193
Smith, Jonathan 258
Smith, Kathryn 196
Smith, Kewanna 193
Smith, Kristy 193
Smith, Kthryn 224
Smith, LaTasha 258
Smith, Laura 258
Smith, Leslee 224
Smith, Leslee L. 258
Smith, Lindsay 266
Smith, Mara Lindsey 258
Smith, Megan 220
Smith, Megan 266
Smith, Natalie 118
Smith, Natalie 224
Smith, Natesha 193
Smith, Natesha 163
Smith, Nikki 170
Smith, Patricia 187
Smith, Rocky 258
Smith, Ryan 188
Smith, Sasha 258
Smith, Shannon 171
Smith, Stacia 258
Smith, Stephanie 167
Smith, Stephanie 112
Smith, Stephanie 192
Smith, Stephanie 258
Smith, Suzanne 258
Smith, Tiffany 258
Smith, Timothy 77
Smith, Wikita 197
Snelling, Amy 224
Snow, Ben 224
Snowden, John Mark 196
Soccer 224
Social Work Club 177
Softball 48-49
Soks, Fideneio 258
Soroka, Michael 258
Soule Lewis 276
Southern Misses 195
Sova, Justin 258
Spadafora, Elizabeth 50-53
Spann, Kevin 166
Sparks, Stephen 258
SPEED 164,165
Spell, Cheree 258
Spence, Craig 164
Spence, Craig 186
Spence, Craig 187
Spera, Melissa 193
Spera, Melissa 263
Spinks, Katie 194
Spinks, Macah 258
Spivey, A. Layne 258
Spivey, A. Layne 263
Spivey, Laine 258
Spivey, Layne 180
Sport Professional Student Organization 224
Sports Clubs 224
Spring, Gretchen 194
Spring, Gretchen 62-63
Spring, Gretchen 184
Spring, Gretchen 266
Springer, Adam 196
Springer, Adam 258
St. Arnaud Shanel 269
St. Arnaud, Shanel 113
Staiger Erica 274
Staiger, Erica 11
Stalcupa, Paul 258
Stamps Pamala 269
Stamps, Pamala 201
Stamps, Tamika 258
Stanford, Brandon 258
Stanton, Leora 224
Starek, Lauri 224
Starek, Lauri 258
Starling, Alexis 258
Starns, Ron 224
Stavart, Krista 176
Steed, Chree' 258
Stephan, Holly 201
Stephan, Holly 258
Stephens, Latisha 258
Stephens, LaWanda 110
Sterling, Anna 258
Sterling, Stephanie 122
Stevens, Anna 130
Stevens, Tara 224
Stevens, Tara 224
Stevenson, Charles 258
Stevenson, Chris 258
Stevon Neloms 168
Stewart, Amy 258
Stewart, Cornelia 169
Stewart, DeMarcus 258
Stewart, Jessi 117
Stewart, Jessi 224
Stewart, Kimberly 154
Stewart, Kimberly 258
Stewart, Krista 201
Stewart, Kristen 258
Stinson Monica 269
Stinson, Monica 155
Stokes, Brandy 194
Stokes, Brandy 259
Stone, Katie 224
Stone, Katie 166
Stone, Katie 25
Stone, Katie 154
Stone, Katie 197
Stoner, Angela 259
Stoop, Scarlett 259
Story, Allison 155
Stout, Danny 155
Stoval, Jamela 137
Stovall Jamila 269
Stovall, Jamila 46
Stovall, Kalena 177
Stovall, Kalena 202
Stovall, Kalena 203
Stovall, Kalena 259
Strahan, Vanessa 263
Straughn, Lanita 225
Street, Nina 259
Stricklan, Will 174
Strickland Steve 276
Strickland, Jeffrey Scott 259
Strickland, Steve 225
Stringer Susanna 268
Stringer, Sherry 225
Stringer, Susanna 259
Stringer, Tonya 225
Strong Alison Ann 269
Strong Laura 268
Strong, Laura 235
Stroud Justin 275
Stuart, Corrie 259
Stuart, Karly 266
Stubbs, Mandy 193
Student Alumni Association 193
Student Athlete Advisory Committee 225
Student Constructors 168,169
Student Constructors 177
Student Dietic Association 193
Student Dietic Association 197
Student Speech and Hearing Association 193
Students Looking Out for Others 197
Subramanian, Venkataramanan 259
Sudbeck, Carla 259
Summer, Misty 19
Summer, Misty 266
Summerfield, Sean 175
Summers Julie 268
Summers, Julie 112
Sutherland, Jennifer 259
Sutton, Nicole 259
Suzuki, Minoru 196
Swaim Vanessa 274
Swain, Marion 120
Swarts, Krystal 259
Swarts, Krystal 266
Swetman, Tanner 121
Swett Kate 271
Sykes, Christina 259
Sykes, Jason 130
Sykes, Steve 193
Tab, Ynetta 199
Tabb, Ynetta 197
Tabb, Ynetta 259
Tagert, Jason 259
Tailgating 65
Tailgating 170
Tait, Karen 259
Talbert, Wendy 184
Talbott Christine 274
Talley Kim 274
Talley, Kien 259
Talley, Kim 114
Tallman Myrle 272
Tallman, Myrle 32
Tallman, Myrle 187
Tallman, Myrle Marie 163
Tamez, Rocio 259
Tamor, Stacey 235
Tansil, Raymond 234
Tansil, Raymond 225
Tansil, Raymond 158
Tansil, Raymond 259
Tart, Johnny 234
Tart, Sara 223
Tartt Sarah 272
Tarver Jr., Lester 259
Tarver, Anna 127
Tarver, Anna 225
Tate, Joanna 176
Tate, L.A. 176
Tate, Rena 259
Tatum, Galey 225
Tatum, Galey 266
Tatum, Jessica 259
Tausend Abby 274
Taylor Andy 270
Taylor Daviod 259
Taylor III, Alphonse 259
Taylor Nathan 270
Taylor Rachel 268
Taylor, Andy 225
Taylor, Avis 259
Taylor, Carol 201
Taylor, Carol 225
Taylor, Carol 201
Taylor, Carol 172
Taylor, Carol 259
Taylor, Christie 259
Taylor, Edmond 259
Taylor, Emilie 259
Taylor, Erik 173
Taylor, Frank 259
Taylor, Haylee 266
Taylor, Jessica 135
Taylor, Jessica 173
Taylor, Jessica 172
Taylor, Jessica 266
Taylor, John 259
Taylor, Kim 198
Taylor, Kim 181
Taylor, Kim 25
Taylor, Kim 154
Taylor, Kimberly 259
Taylor, LaRanda 259
Taylor, LaWanda 259
Taylor, Nathan 121
Taylor, Shannon 266
Taylor, Shronda 155
Taylor, Shronda 155
Taylor, Shronda 71
Taylor, Shronda 155
Taylor, Shronda 71
Taylor, Shronda 264
Taylor, Tamika 77
Taylor, Tamika 225
Taylor, Tamika 185
Taylor, Tamika 171
Taylor, Teresa 179
Taylor, Trey 175
Taylor, Trey 225
Taylor, Virginia 259
Ted Hoffman 154
Tedford, Evans 155
Tedford, Evans 150
Tedford, Evans 168
Templeton, Ashley 259
Templeton, Jason 259
Tenner, Nashandra 259
Tennis 169
Terrell, Quentin 259
Tew, Andrew 259
Thacker, Jack 259
Thames Elanor 275
Thames, Alex 169
Thames, Alex 58-59
Thames, Alex 259
Thames, Ty 154
The Pride 155
The Pride 225
Theard, Michael 12
Theresa Scovel 13
Thiel Michelle 275
Thiel, Michelle 122
Thiel, Michelle 157
Thiel, Michelle 112
Thigpen Shay 272
Thigpen, Curtis 259
Thigpen, Kenya 259
Thigpen, Shay 223
Thigpen, Shiquitta 259
Thomas Figures 77
Thomas, Brent 259
Thomas, Christine 225
Thomas, Christine 137
Thomas, Christine 259
Thomas, Courtney 197
Thomas, Kim 168
Thomas, Kimberly 263
Thomas, L. Camille 263
Thomas, Patsy 196
Thomas, Tabari 193
Thomas, Tabari 13
Thomas, Tabari 158
Thomas, Tabari 159
Thomas, Tabari 158
Thomas, Tabari 160
Thomas, Tiffany 160
Thomas, Tiffany 160
Thomas, Tiffany 168
Thomas, Tiffany 168
Thomas, Zach 169
Thomas, Zach 166
Thomas, Zach 25
Thomas, Zach 154
Thompson Cornelius 272
Thompson, Ashton 155
Thompson, Ashton 174
Thompson, Cornelius 154
Thompson, Demetrius 155
Thompson, Enjoli 225
Thompson, Enjoli 225
Thompson, Jessica 154
Thompson, Kilavorus 155
Thompson, Miss 193
Thompson, Miss 43
Thompson, Miss 264
Thompson, Schnika 200
Thompson, Sonja 225
Thompson, Tamisha 225
Thompson, Tamisha 193
Thompson, Tori 197
Thweatt, Stephanie 193
Thweatt, Stephanie 174
Tieperman Keeley 268
Tieperman Lori 268
Tieperman, Lori 195
Tiffany Simpson 226
Tobias Denise 277
Tobias, Christopher 166
Tobias, Denise 129
Toche Sarah 274
Toche, Sara 185
Toche, Sarah 23
Toche, Sarah 226
Todd Palmer 201
Todd Palmer 181
Todd, Adam 138
Todd, Adam 139
Todd, Adam 199
Todd, Adam 199
Tolar, Lynn Erin 199
Tommye Sutton 201
Toney, Felisha 226
Tony Menduza 117
Townsend, Clarisa 226
Townsend, Keah 150
Traditions 226

Traditions 226
Treadwell Shantel 277
Tremmel, Ashley 34
Trest, Robby 35
Trest, Robby 166
Trest, Robby 159
Trest, Robby 158
Trest, Robby 160
Trey Skaggs 160
Tribble, Kelly 160
Trimble, Jennifer 185
Triplett Melanie M. 278
Trotter, LaKesha 133
Trotter, Shmekia 64
Truelove Rebecca 271
Truitt, Trey 226
Tuffin, Mary Stephens 195
Tullos Ashley 269
Tullos, Ashley 169
Tullos, Ashley 201
Tullos, Joseph 157
Tumilson, Nikki 181
Turk, Malisha 235
Turk, Malisha 157
Turk, Malisha 157
Turk, Malisha 266
Turnage Carrie 275
Turnage, Benjamin 24
Turnage, Jenny 266
Turnage, Marc 157
Turnbow-Scott, Stacie 169
Turner Esther 268
Turner Larkin 276
Turner, Angela 191
Turner, Eric 226
Turner, Esther 77
Turner, Julie 172
Turner, Lemahn 198
Turner, LeMahn 201
Turpin Katie 274
Tynes Ronnie 276
Tynes, Ronnie 222
Tyrone Matt 276
Tyrone, Matt 150
UAC 193
UAC 175
UAC 154,155
Ulery Victoria 278
Ulmer, Carrie 24
Unda, Natalie 25
Upkins III, Curnis 226
Upkins III, Curnis 77
Upkins III, Curnis 154
Upkins III, Curnis 155
Vajpayee, Arpna 157
Vajpayee, Arpna 174
Vajpayee, Arpna 202
Valenti Anne 272
Van Devender Jaclyn 275
Vandeendar, Jacklyn 192
Vandevere, George 71
Vandevere, Howard 71
Vanessa Starks 158
VanHoven, Eric 160
Vann III, Aulton 137
Vann, Autton III 270
Varaade, Latisher 197
Varino Frank 278
Varnado, Latisha 201
Varnado, Latisha 226
Varnell, Sonya 157
Varner Jennifer 275
Varner, Jenny 108
Varner, Jenny 172
Vaughn, Lori 202
Vaughn, Lori 180
Ventura Caterina I. 278
Veronica Clark 177
Verrett, Mario 181
Verrett, Mario 234
Verrett, Mario 158
VISION 160
VISION 197
Vivian Mosley 160
Vogel Jackie 272
Vogel, Jackie 169
Volleyball 197
Vollstedt, Tawnia 178
Volz Missy 274
Volz, Missy 18
Vorhaben, Quinn 137
Vorhaben, Quinn 264
Voss, Suzanne 64-65
Waddell Whitney 272
Wade, Amanda 226
Wade, Amanda 170
Wade, Amanda 264
Wade, Candace 198
Wade, Candace 266
Wade, Stacey 194
Wagner Holly 274
Wagner, Holly 176
Wahjudi, Paulus 164
Waldman Sara 272
Walker Greg 278
Walker Jamie 268
Walker, Dewayne 226
Walker, Jaime 191
Walker, Jamie 218
Walker, Jamie 181
Walker, Nicole 175
Walker, Robin 203
Wall Cynthia 278
Wall, David 201
Wall, David 198
Wallace, Jonathan 43
Wallace, Jonathan 226
Wallace, Jonathan 202
Wallace, Neisha 157
Wallace, Neisha 168
Wallace, Neisha 194
Wallace, Terry 181
Walls, Valencia 226
Walls, Valencia 193
Walsten Ashley 274
Walter Carpenter 175
Walter, Michelle 174
Walters John 270
Walters Michelle 268
Walters, Jessica 124
Walters, Katie 234
Walters, Kell 219
Walters, Michelle 11
Walters, Michelle 157
Walters, Michelle 201
Walton, Kerry 194
Walton, Kerry Jr. 272
Walz, Jeremy 181
Wann Jennifer 278
Wann, Matt 150
Ward Kimberly 269
Ward, Azlyn 226
Ward, Azlyn 157
Ward, Azlyn 266
Ward, Bradley 202
Ward, Kimberly 180
Warner, Tequila 163
Warner, Tequila 192
Washer, Brandy 193
Washington, LaShonda 175
Washington, Tanisha 94
Waters Katherine 272
Waters, Katy 121
Watkins Jay 276
Watkins, Julie 195
Watkins, Julie 167
Watkins, Latasha 163
Watkins, Natasha 164
Watley, Monica 180
Watson, Anika Nina 197
Watson, Michael 175
Watters, Christina 196
Watts, Christina 193
Watts, Tring 193
Way, Kelly 185
Weatherly, Emily 226
Weathersby, Jeff 193
Webb, Shan'Terrica 198
Webb, ShanTerrica 191
Weeks Rachel 268
Weeks, John 193
Weeks, John 226
Weeks, John 159
Wei Yu 278
Welborn Kenneth 272
Welch, Darren 158
Welch, Darren 160
Welch, Hashim 202
Weldon Susan 269
Weldon, Susan 225
Weldon, Susan 56
Wells Chris 276
Wells David 272
Wes Boudreaux 57
Wesco, Burnell 201
Wesley Foundation 150
Wesley, Gloria 226
Wesley, Tracy 188,189
Wesley, Tracy 226
West Anna 268
West, Jenna 171
West, Jenna 266
Westendorf, Lindsey 163
Wheeler, Steven 164
Whitaker, Lauren 125
White, James 64
White, James 27
White, Jessica 108
White, Jessica 154
White, Jessica 263
White, Kelly 266
White, Lacey 183
Whitehead Amy 271
Whitlock, Scott 155
Whittington, Susan 198
Whittington, Susan 32
Whitton Lindsay 268
Whitton, Lindsey 194
Wiaston, Tommy 180
Wiebe, Amber 263
Wieniewitz Johnell 268
Wieniewitz, Johnell 226
Wiesenburg, Heath 262
Wiggington, Joe 193
Wiggins, Patience 262
Wilbanks, Joanna 197
Wilbert Kay 272
Wilbert, Cornelius 166
Wilbert, Cornelius 262
Wilbert, Johanna 163
Wilbert, Kay 121
Wilbert, Kay 171
Wilbur, Robbin 262
Wilburn, Lauri 125
Wilcher, Michael 262
Wilder, Jennifer 262
Wilder, Lauren 192
Wilder, Lauren 262
Wilkes, Stacey 266
Wilkins, Esparonda 262
Willet, Kendall 262
Willet, Randall 168
Willevtt, Brad 262
Williams Erin 272
Williams Kimberly 277
Williams Rhae 277
Williams Summer 278
Williams, Alya 171
Williams, Andrea 262
Williams, Anthony 262
Williams, April 262
Williams, Ayla 262
Williams, Barry 192
Williams, Barry 262
Williams, Brandy 262
Williams, Carley 266
Williams, Charles 262
Williams, Courtney 262
Williams, Crystal 197
Williams, Crystal 262
Williams, David 262
Williams, Dawn 157
Williams, Delories 174
Williams, Eric 157
Williams, Erica 195
Williams, Erica 195
Williams, Erica 172
Williams, Erica 262
Williams, Erin 172
Williams, Erin 173
Williams, Erin 201
Williams, Erin 168
Williams, Eugenia 263
Williams, Jack 176
Williams, James 262
Williams, KaShondra 262
Williams, Katie 168
Williams, Keely 169
Williams, Keely 197
Williams, Keely 266
Williams, Kelly 157
Williams, Kimberly 11
Williams, Kisha 226
Williams, Kisha 226
Williams, Kisha 172
Williams, Lesile 262
Williams, Rod 179
Williams, Roomie 197
Williams, Shannon 172
Williams, Shannon 196
Williams, Sibbonai 262
Williams, Stephanie 173
Williams, Summer 262
Williams, Trina 262
Williams, Vickie 197
Williams, Wendy 226
Williams, Zenobia 157
Williamson Erin 272
Williamson Mandy 269
Williamson, Daniel 226
Williamson, Erin 227
Williamson, Erin 190
Williamson, Erin 201
Williamson, Kristen 195
Williamson, Shane 226
Williamson, Shane 195
Willis, Jennifer 20
Willison, Beth 20
Willliams Leah 278
Willliamson Seth 276
Wilson IV, Nelson 262
Wilson Leigh Ann 275
Wilson Thomas 270
Wilson, Becky 167
Wilson, Dan-Yalle 262
Wilson, Jameica 196
Wilson, Jason 194
Wilson, Jonie 262
Wilson, Keyonna 262
Wilson, LeighAnne 226
Wilson, Melanie 192
Wilson, Melanie 262
Wilson, Rashida 226
Wilson, Ryan 264
Wilson, Thomas 226
Wilson, Tiona 262
Wilson, Trina 262
Wimberly, Takia 262
Winborn, Isah 262
Windham, Roy 188
Wingrave Amy 274
Wingrave Casey 274
Wingrave, Amy 170
Winston, Tommy 202
Winters, Amanda 178
Winters, Diedria 262
Winters, Diedria 262
Winters, Shavonda 226
Winters, Shavonda 264
Wise, Brandi 198
Wise, Brandi 262
Wise, Brandi 262
Witt, Rachel 183
Wittman, Kristy 262
Wittman, Kristy 262
Wofford, James 262
Wofford, James 262
Women's Basketball 227
Women's History Month 154
Wood, Patten 262
Wood, Patten 262
Wood, Wendy 262
Woodall, Amanda 193
Woodall, Amanda 44-47
Woodall, Amanda 159
Woodall, Amanda 159
Woodall, Amanda 158
Woodall, Amanda 160
Woodman, Deeanna 262
Woods, Deidre 160
Woods, Jeri 262
Woods, Reginald 160
Woods, Reginald 262
Woods, Ricardo 179
Woods, Ryan 262
Woods, Shenita L. 198
Woody, Wendy 262
Wooten, John 262
Wright Samuel 276
Wright, Anita 157
Wright, EsShawn 263
Wright, Heather 266
Wright, Juanita 263
Wright, Laquisha 263
Wright, Sam 227
Wright, Sam 227
Wright, Sam 11
Wright, Sam 157
Wright, Shugar 263
Wynter Ward 157
Yandle, Chris 187
Yarbrough, Michele 157
Yost Bridget 275
Yost, Bridget 136
Yost, Bridget 157
Younce Matthew 278
Young Katherine 272
Young Kenyatta 276
Young, Amanda 263
Young, Ernest 181
Young, Kathryn 108
Younger, Amanda 227
Younger, Amanda 227
Younger, Amanda 157
Younger, Amonde 16
Zamora Jessica 269
Zeta Phi Beta 17
Zheng, Shurong 227
Zimmerman, Claudia 136

Closing

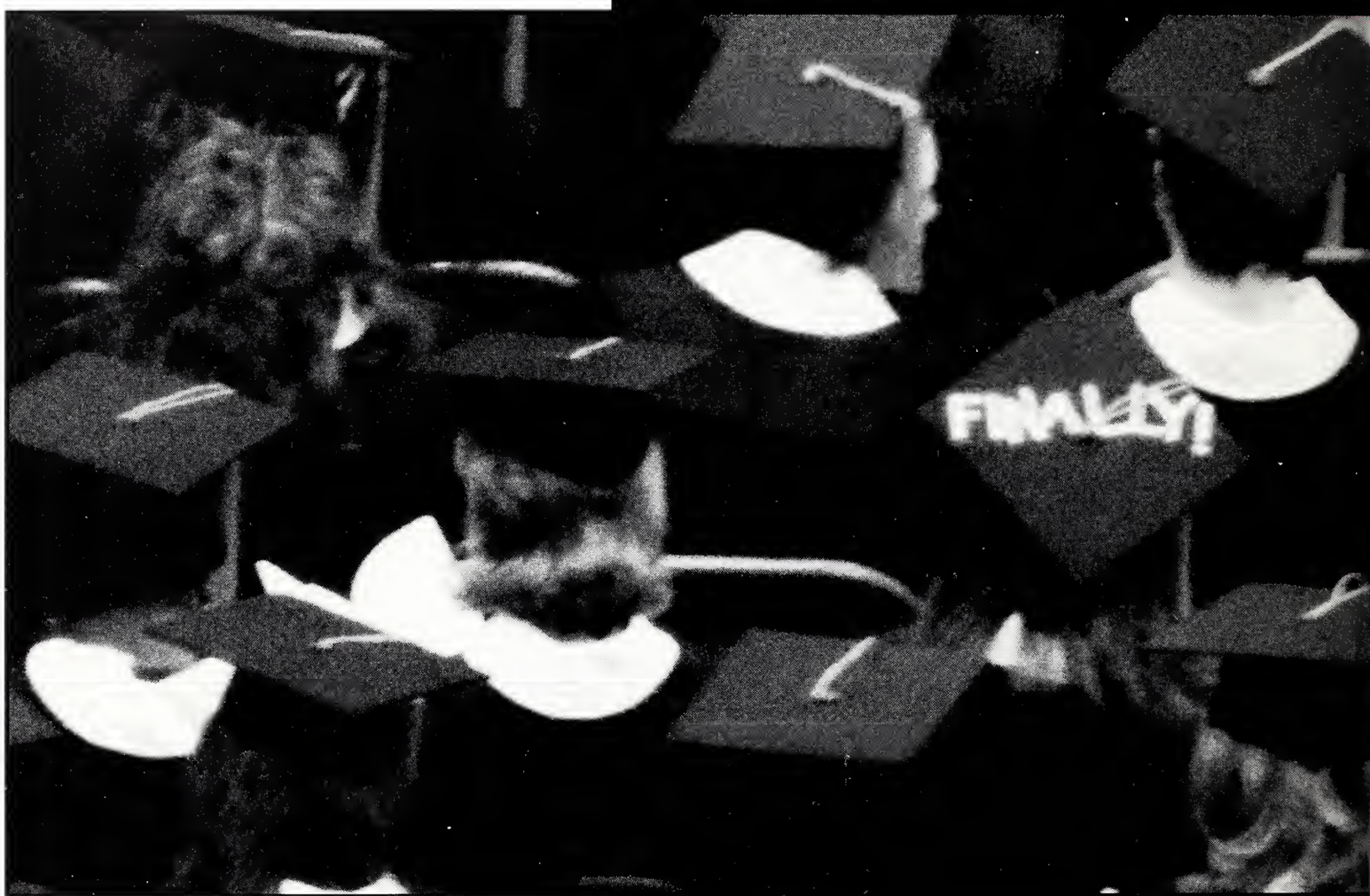

The thoughts of many graduating seniors summed up in one word. ***Photo by Kyle V. Miller***

Year in Review 300
Southerner Staff 308

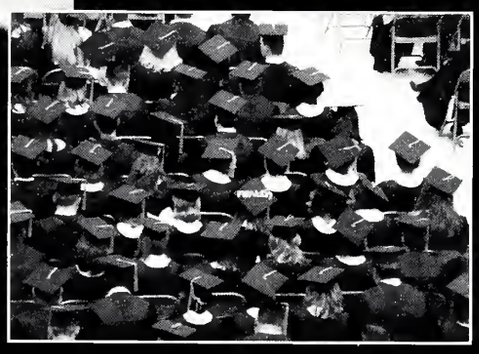

The Year in Review

On Thanksgiving Day in 1999, Elian Gonzales was picked up by two fishermen off the coast of Florida. The story of a boy and his mother trying to flee Cuba captured the heart of America.

The story began to snowball into a diplomatic fight between the U.S. and Cuba with this 6-year-old-boy at the center of the fight.

On April 22, 2000, federal agents stormed the home of Lazaro Gonzales to return Elian Gonzales to his father in Washington D.C. It was not until the summer that Elian and his father were allowed to return to Cuba.

On October 12, 2000, a small boat posing as a harbor vessel approached the USS Cole at the Yemeni port of Aden. Before the small boat could be identified as a hostile vessel, a powerful explosion from the boat ripped through the hull of the Cole.

More than 30 sailors were injured and 17 sailors died in the attack. United States officials quickly began to assess the damage of the U.S. Navy destroyer.

Preparations began immediately to transport the vessel home to the United States in order to determine whether the Cole could be repaired and returned to sea.

At the end of his fourth season and 100th episode, Michael J. Fox, star and executive producer of ABC's Spin City, left his weekly sitcom this summer to escape the pressures of a weekly series.

Fox was diagnosed in 1991 with Parkinson's disease, but he did not disclose the information until 1998. At that time he began to work closely with the Parkinson's Foundation to raise awareness for the disease and to raise money for research.

A husband and father of three, Fox has not retired from acting all together. This summer his voice will be featured in the animated film *Atlantis: The Lost Empire.*

The pride of French technology faced a dark summer, when the Air France Concord crashed on July 25, 2000.

The flight crash near Paris killed 113 people, mainly German tourists. Accident investigators began immediately working on discovering what caused the accident. Until the supersonic jet could be cleared as safe to fly, France grounded all of the country's Concords for a period of time.

This flight accident in France was only one of several nationwide air transportation accidents this year. However, it was the first accident involving a Concord in the history of the plane's existence.

The 2000 Summer Olympics

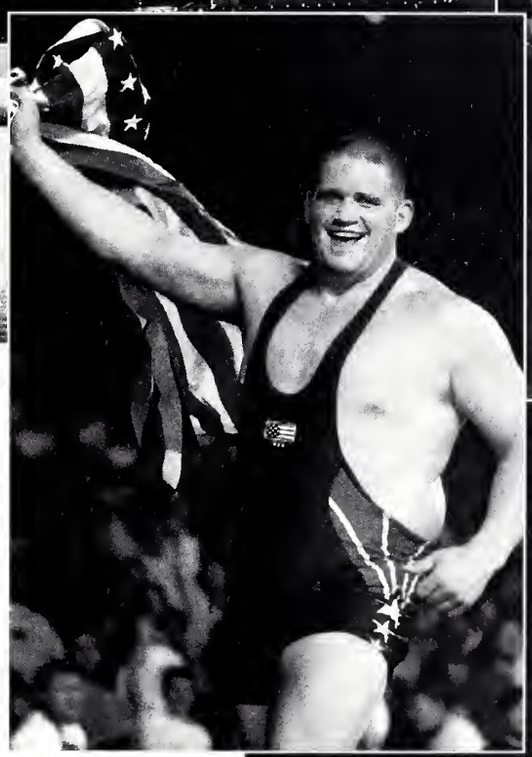

The 2000 Summer Games were held in Sidney, Australia where the United States won 97 Olympic medals, more than any other country.

Some of the United States' Olympic medallists are pictured above.

Misty Hyman, a 21-year-old swimmer from Phoenix, Arizona, won the gold medal in the women's 200-meter butterfly. Hyman set an Olympic record with her time of 2:05.88 on September 20, 2000.

Maurice Greene, a sprinter from Irvine, California, also earned a gold medal. On September 23, 2000, Greene won the gold medal in the 100 meter dash with a slightly longer than his world record of 9.76 set at the Grand Prix in Athens, Greece.

And, the United States' Rulon Gardner defeated the three-time Olympic gold medallist Alexandre Kareline, "The Russian Bear." Gardner, a 285 lbs. wrestler from Colorado Springs, Colorado, was victorious over Kareline in the gold medal match for the Greco-Roman 130-kg category.

Overall, the United States won 39 gold medals, 25 silver medals, and 33 bronze medals.

Indecision 2000
A Presidential Campaign

Presidential candidate George W. Bush and running mate Dick Cheney wave to the media after Cheney's arrival at the Governor's Mansion in Austin Texas.

Presidential candidate Al Gore and Sen. Joe Lieberman wave to the crowd at a rally announcing Lieberman as the vice presidential running mate.

The 2000 Presidential campaign began as all others campaigns have. The spring of 2000 saw the Democrat and Republican primaries.

The Republican primaries were dominated by Texas Governor George W. Bush and Sen. John McCain. In the Democratic Party, Al Gore and Sen. Bill Bradley turned out to be the leaders. In the end though, each party could only have one candidate and those honors fell to Governor Bush and Vice President Gore.

Shortly before the party conventions, each candidate named his runningmate. Bush named Dick Cheney, a former advisor to George H.W. Bush, and Gore chose Sen. Joe Lieberman.

After three highly publicized presidential debates and one vice presidential debate, the country still seemed split over the issue of who would be the next president. Democrats accused Green Party candidate Ralph Nader of cutting into Gore's support, while Republicans had to deal with media attacks surrounding Bush's awkwardness in the public's eye.

By November 7, 2000, election day, the presidency was still up for either candidate to win. As the first polls closed it quickly became obvious that Florida was the state to watch. Before voting closed in the western half of Florida, the national news media prematurely called the state for Gore. The announcement seemed to doom the Bush campaign. However, as the night went, it became clear that the vote in Florida was too close to call. At one point in the evening, Bush was declared the winner and allegedly, Gore delivered a consession to Bush. Again, the national media recalled the most importnat 25 electoral votes for Florida. The nation went to sleep without knowing who the next president was or what lay in store for them.

The 2000 Presidential election truly became historic. After election night, the counting began in the state of Florida. Bush's lead ranged at times from 500 to 1,500 votes. The Gore campaign filed for handcounts in certain counties in the state.

America watched as it became obvious the election system had flaws. It soon became clear the courts would have to get involved in the decision making.

Florida Where Your Vote Counts...

On... and on... and on...

The word "chad" no longer meant the guy down the street. Chad became defined as the little rectrangles of paper that are punched out when voting on a punch ballot. There were all sorts of chads: dimpled chads, pregnant chads, hanging chads. And though they had names and the entire country knew what they were, no one knew if they were a vote.

Election workers across the state began working on the count under pressure from Democrat lawyers. At the same time, Republican lawyers were putting pressure on the courts and, in a suprise move, the Republican electorate, not known for their vocal protests, was putting pressure on the counters to cease the count.

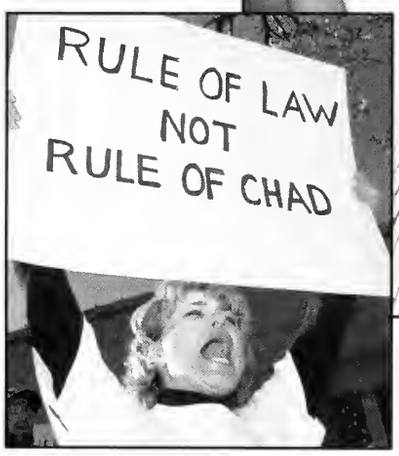

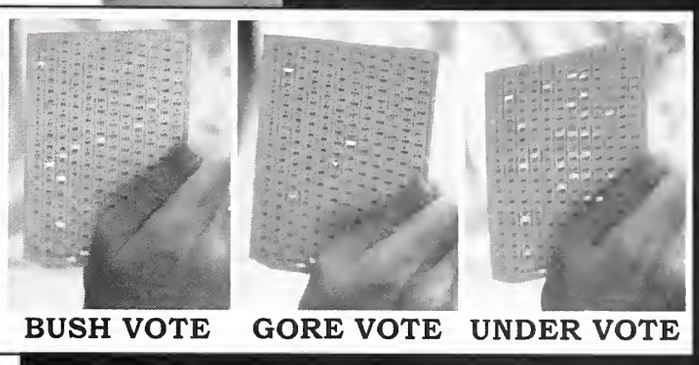

Finally, the Supreme Court intervened in the counting process. In a 5-4 decision, the court ordered the hand-counts to stop. Subsequently, George W. Bush became the 43rd President of the United States. On January 20, 2001, Chief Justice William Rehnquist oversaw the swearing in of Bush as President.

In his inauguration address, Bush said he realized the struggle the country had gone through in choosing their President. Now in that office, he was going to work in a bipartisan fashion to reunite the country.

"Our unity, our union, is the serious work of leaders and citizens in every generation. And this is my solemn pledge: I will work to build a single nation of justice and opportunity."

In the World of Entertainment

In 2000, the entertainment world felt the effects of both new and old forms of entertainment.

The return of pop rock came on with full force. Artists like Britney Spears, NSYNC, Christina Aguillera and the Backstreet Boys, though growing in popularity for the past two years, saw what may be the peak of their careers. Despite the record sales success, especially of NSYNC, critics still compare them to the late '80's teen pop sensation New Kids on the Block. For now though, it appears the teen pop rock genre is strong with more to come.

Hollywood veteran Julia Roberts received her first Academy Award for best female actor. Roberts received the award for her work in *Erin Brockovich,* the true-life story of a working class single-mother who fights the wrongs of corporate business. Other winners this year were Russell Crowe for best actor in *Gladiator*, which subsequently also won the award for best picture.

In 1999, the game show found a resurgence in primetime television. This year, in the wake of the game show frenzy, America was blitzed with a number of reality TV shows. The king of reality TV has proven to be CBS's *Survivor*. Hundreds of thousands of Americans were glued to their televisions to see Richard Hatch, the man you love to hate, win the first $1,000,000 grand prize. Stations went scrambling to cash in on the reality TV craze: *Big Brother, The Mole, Temptation Island,* and *Boot Camp.*

In the World Sports

In game five of the World Series, the New York Yankees clenched yet another championship.

Winning 4-2, over the New York Mets, the Yankees closed out the first Subway Series in 44 years. Derek Jeter, who hit a .409 in the Series, was named as the MVP.

In game five, the winning hit came from mid-season pick up Luis Sojo. He hit the tie-breaking run in the ninth inning to decide the game.

The Yankees proved to be the best team in the city and the best team in baseball.

The 2000 Heisman Trophy was presented to Chris Weinke of Florida State. Weinke, Seminole quarterback, led his team again to a successful season. In his acceptance speech, Weinke thanked his coach, Bobby Bowden, the Florida State doctors and trainers and his teammates. Weinke caught national attention after returning to college football after spending a couple of years playing professional baseball.

Despite Weinke's talent though, the Seminoles were not able to defeat the Oklahoma Sooners in the Orange Bowl. The Sooners were victorious by a score of 13-7.

To the dismay of many fans, the newly formed Baltimore Ravens swept the NFL this year and captured a victory over the New York Giants, 34-7.

The Ravens held the Giants to only one score throughout the game. The Ravens' defense ranked number one in the NFL going into the big game and proved their reputation once again.

In the end though the old football axiom was true: Offense wins games; defense wins championships.

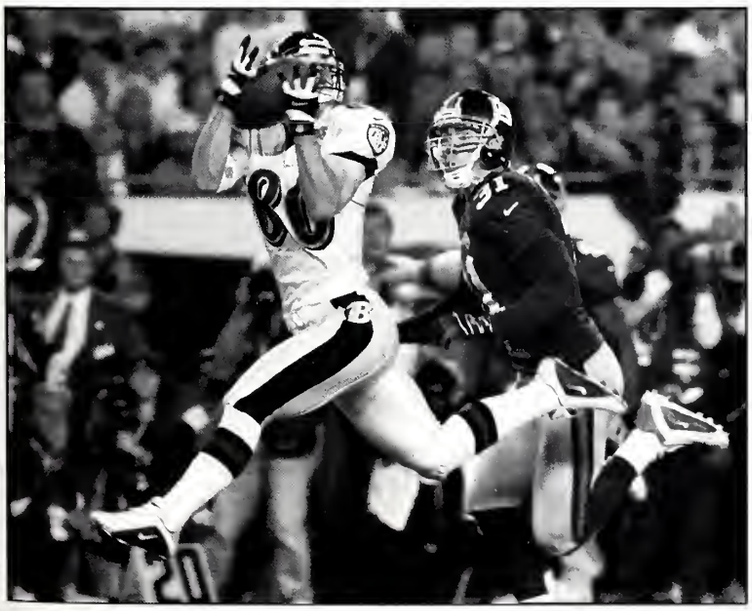

Since entering the professional golf circuit in 1996, Tiger Woods has set the PGA on fire winning an unprecedented number of tournaments. This year, he may have sealed the title of the greatest golfer of all times by winning what has come to be known as the grand slam of golf tournaments.

Woods completed this feat in April when he won the Masters at Augusta National. This year, Woods also won three other majors: the U.S. Open, the British Open and the PGA Championship.

JUSTICE

Colophon

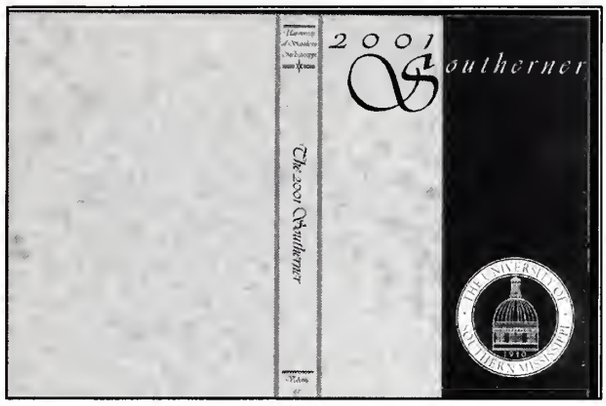

The 2001 edition of *The Southerner* yearbook, volume 65, was printed by Herff Jones, 2800 Selma Highway, Montgomery, AL, 36108-5036. Gwyneth Winston served as the Herff Jones representative to *The Southerner*.

Cover: The cover is a quarterbound cover sketch. Herff Jones produced the artwork on the cover in collaboration with Kyle V. Miller and Jennifer Wann of *The Southerner*.

Type: All body copy was produced in 13-point Times New Roman. Captions were printed in 12-point Book Antiqua. In the Groups and Organizations section, captions were printed between 11 and 13-point Book Antiqua Italics. Headlines, subheadlines, and pull-quotes varied per section.

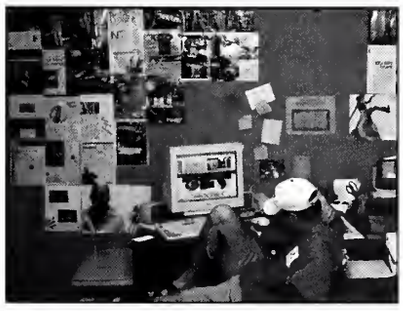

Design: All design was produced on PC computers using Adobe PageMaker 6.5, Adobe PhotoShop 5.5, and Microsoft Word 6.0. Some designs in the People section were produced using Herff Jones' The Gallery software.

Photography: Photographs were taken by *The Southerner* photographers and staff unless otherwise noted. All photographs were scanned using either the CanoScan FS 2710 or the Hewlett Packard ScanJet 6200C. All photographs were adjusted in Adobe PhotoShop 5.5. Student photographs were taken by King Photography, 2295 Hardy St., P.O. Box 9, Hattiesburg, MS, 39403-0009. Student photographs were taken from October 10-13 and January17-19 at various locations on the Southern Miss campus.

Price: *The 2001 Southerner* is free of charge to all fulltime undergraduate students enrolled in both the fall and spring semester of the 2000-2001 school year. If above qualifications are not met, the book may be purchased for $20. Places in the Groups and Organizations were sold at $50 for a quarter-page, $150 for a single page, and $400 for a double-page spread. In the Greek section, places were sold at $150 for a single-page and $400 for a double-page spread.

Finance: *The Southerner* is funded through book sales, page sales, advertisements, and University funding.

Operation: *The 2001 Southerner* is a publication of The University of Southern Mississippi Board of Publications. It is managed and operated by the student staff of *The Southerner*.

All further inquiries regarding *The 2001 Southerner* should be addressed to *The Southerner*, USM Box 5067, Hattiesburg, MS 39406, (601) 266-4398.

Southerner

Kyle V. Miller
Editor

John Burks
Assistant Director of Student Activities

Davia Lassiter
Campus Life Editor

Wes Boudreaux
Academics Editor

Danielle Prejean
Groups and Organizations Editor

Rebecca Miller
Photographer

Sheri Bradford
Sports Assistant Editor

Every great story is told by a great narrator. Our story is no different. This annual represents an immeasurable amount of time and dedication given by a select group of undergraduate students.

Throughout the year, we have tried to capture the essence of life at Southern Miss. We attempted to capture the year in a way that it will be immortalized and discernable. And on behalf of the entire staff of The 2001 Southerner, I hope you have enjoyed this story.

The central staff worked diligently throughout this year to create this display of life, activities and places on our campus. Davia Lassiter, Chris Byrd, Wes Boudreaux, Sam Simmons, Danielle Prejean and Natalie Everett, as varied as they are, individually came together behind our common goal and performed with a level of professionalism and persistence that unquestionably led to the quality of this publication.

Despite early confusion, our photography staff proved to be a creative and energetic group that sincerely enjoyed their work. The seasoned experience of Rebecca Miller accompanied by the fresh enthusiasm of Nichole Nixon lead to an accurate and diverse portrayal of our campus. The work of Melissa Shoemaker and Stephanie Cuthrids cannot go unrecognized. Their dedication to the art of photography adequately filled the void created by a lack of personnel.

Our reporters under the direction of a dedicated copy editor, Erin Powell, led this annual to a new level of journalistic integrity, capturing the stories and the spirit of the year. A special note of recognition must be paid to Marla Pitts, Yolanda Johnson and Dawn

Staff

Williams for their tremendous commitment and excellence they lent to this annual. They truly proved to be an integral part of the staff.

To accurately credit the work of this book, our advisement team cannot go unnoticed. Mike Mitchell, formerly our advisor and now our assistant dean of students, laid a strong foundation allowing the strong leadership of our new advisor to run its course. With out the goals and persistence of John Burks, this annual would not be what it is. And Jenn Wann, our graduate assistant, kept us grounded in reality and more than once helped keep our work afloat.

A special thanks must be paid to our Herff Jones representative Gwyneth Winston. Thank you for having the patience and understanding to allow us to transition into the digital age. Also, a thanks to John Evans for his countless dedication to help us preserve the integrity of our publication.

Thanks to King Photography of Hattiesburg. On more than one occasion, Burt King and his team of professionals helped us through tight times. And thank you Stewart's of Hattiesburg. Their professionalism and commitment to visual communication is overwhelming.

There are many people and organizations, which lent to the success of this book. Some of the most prominent supporters are: Nate Anderson, Melissa Carpenter, the Office of Greek Life, the University Activities Council, the Student Government Association, the Southern Miss journalism department, Maggie Williams, Dr. David Davies, The Student Printz, Philip Davenport and Delta Tau Delta Fraternity.

Jennifer Wann
Graduate Assistant

Erin Powell
Copy Editor

Chris Byrd
Sports Editor

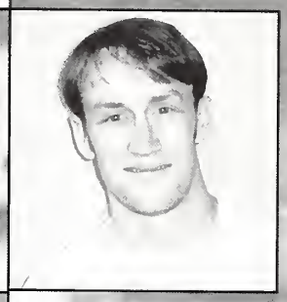

Sam Simmons
Greeks Editor

Natalie Everett
People Editor

Nichole Nixon
Photographer

Nichole Lewis
Assistant People Editor

GO TO
HELL
OLE MISS